

NEUWANN SMITH
architecture

4100 Calhoun Crescent
Southfield, Michigan 48034
Phone: 248-352-8310
Fax: 248-352-1821
ne@neuwmnsm.com

COMMUNE
HOTELS + RESORTS
Joie de Vivre
Executive Hotel
Detroit, MI

DDEHC
DETROIT DESIGN CENTER
2000 W. WALKER AVE.
DETROIT, MI 48226
detroitdesigncenter.com

© 2012 DDEHC

COMMUNE
HOTELS & RESORTS

JDV
COLLECTION

Multi-King
 King
 Queen
 Double
 Single
 Other

Do not include
 Breakfast
 Dinner
 Other

No Pets Allowed
 Smoking Only

Other

201512
 12/15/12

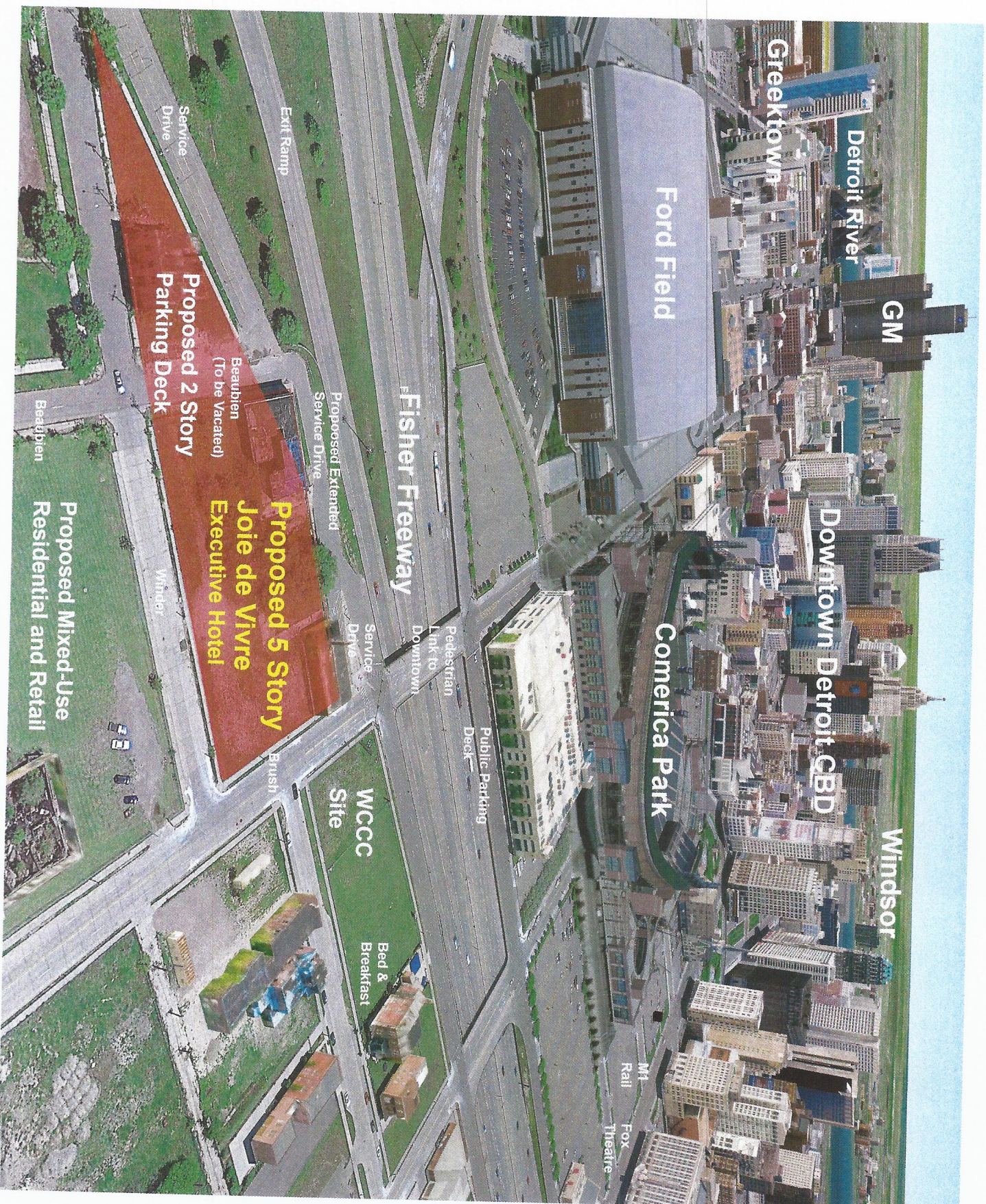

NEUMANN SMITH
architecture

400 Oakland Oaks
Southfield, Michigan 48034
phone 248.562.8310
ms@neumannsmith.com

COMMUNE
HOTELS + RESORTS
Joie de Vivre
Executive Hotel
Detroit, MI

DDEHC
227 Grand Ave
Detroit, MI 48226
20110172

01-13-15	01-13-15	01-13-15
02-10-15	02-10-15	02-10-15
03-10-15	03-10-15	03-10-15
04-10-15	04-10-15	04-10-15
05-10-15	05-10-15	05-10-15
06-10-15	06-10-15	06-10-15
07-10-15	07-10-15	07-10-15
08-10-15	08-10-15	08-10-15
09-10-15	09-10-15	09-10-15
10-10-15	10-10-15	10-10-15
11-10-15	11-10-15	11-10-15
12-10-15	12-10-15	12-10-15
20110172	20110172	20110172

20110172

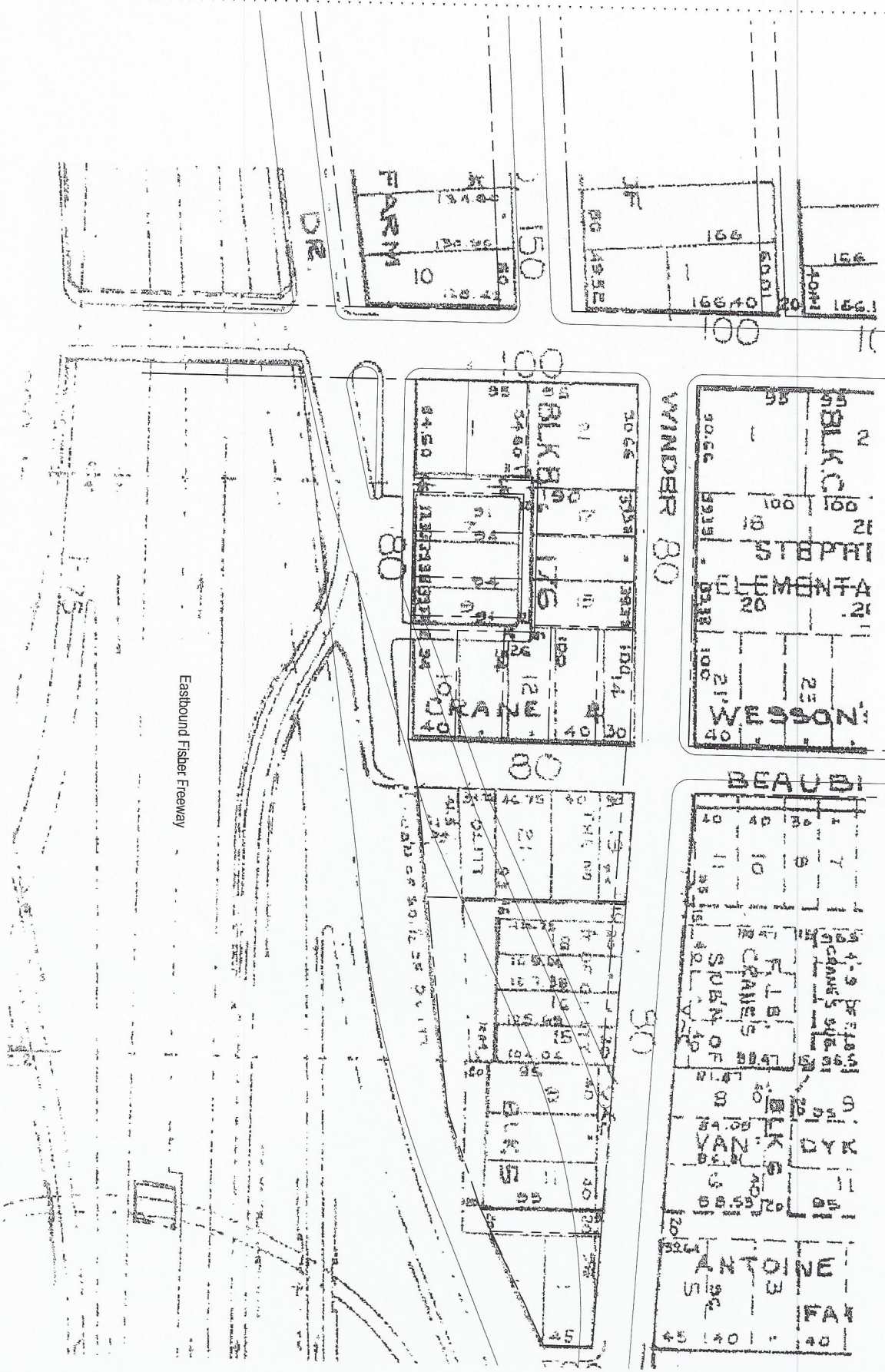

01-2015	Partial
01-2015	Construction
01-2015	Final
01-2015	Do not scale
01-2015	Dimensions only
01-2015	Other Notes

2015012
Plat Map

Scale: 1/32" = 1'-0"
A3

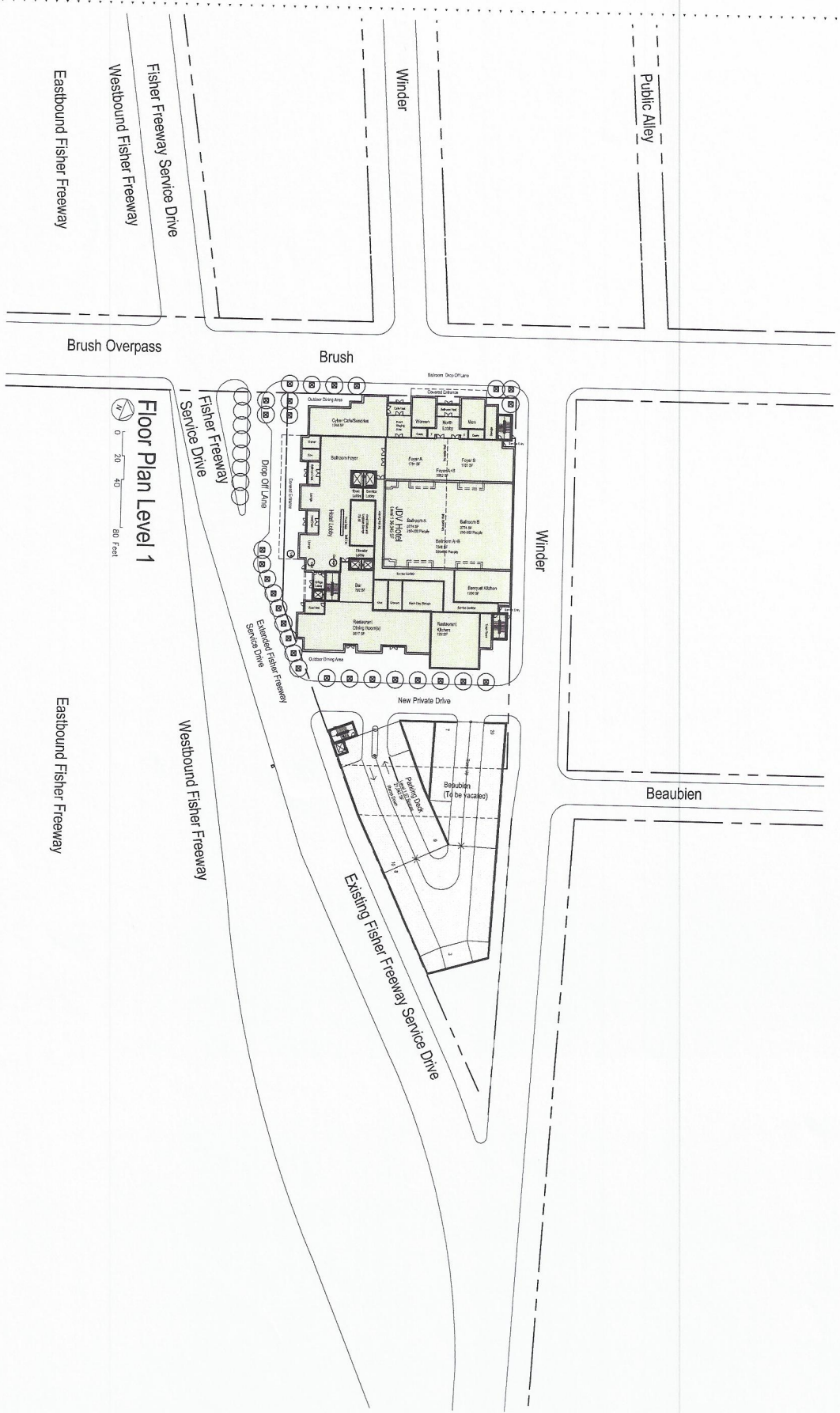

Floor Plan Level 1



NEUMANN SMITH architecture

400 Galleria Office Suite
Southfield, Michigan 48034
Phone 248.352.8310
Fax 248.352.1821
info@neumannsmith.com

COMMUNE
HOTELS + RESORTS
Joie de Vivre
Executive Hotel
Detroit, Michigan

DDEHC
2775 Cass Ave
Detroit, Michigan 48206
313.963.1200

0	As Built	0	Proposed
1	Existing	1	Proposed
2	Existing	2	Proposed
3	Existing	3	Proposed
4	Existing	4	Proposed
5	Existing	5	Proposed
6	Existing	6	Proposed
7	Existing	7	Proposed
8	Existing	8	Proposed
9	Existing	9	Proposed
10	Existing	10	Proposed
11	Existing	11	Proposed
12	Existing	12	Proposed
13	Existing	13	Proposed
14	Existing	14	Proposed
15	Existing	15	Proposed
16	Existing	16	Proposed
17	Existing	17	Proposed
18	Existing	18	Proposed
19	Existing	19	Proposed
20	Existing	20	Proposed
21	Existing	21	Proposed
22	Existing	22	Proposed
23	Existing	23	Proposed
24	Existing	24	Proposed
25	Existing	25	Proposed
26	Existing	26	Proposed
27	Existing	27	Proposed
28	Existing	28	Proposed
29	Existing	29	Proposed
30	Existing	30	Proposed
31	Existing	31	Proposed
32	Existing	32	Proposed
33	Existing	33	Proposed
34	Existing	34	Proposed
35	Existing	35	Proposed
36	Existing	36	Proposed
37	Existing	37	Proposed
38	Existing	38	Proposed
39	Existing	39	Proposed
40	Existing	40	Proposed
41	Existing	41	Proposed
42	Existing	42	Proposed
43	Existing	43	Proposed
44	Existing	44	Proposed
45	Existing	45	Proposed
46	Existing	46	Proposed
47	Existing	47	Proposed
48	Existing	48	Proposed
49	Existing	49	Proposed
50	Existing	50	Proposed
51	Existing	51	Proposed
52	Existing	52	Proposed
53	Existing	53	Proposed
54	Existing	54	Proposed
55	Existing	55	Proposed
56	Existing	56	Proposed
57	Existing	57	Proposed
58	Existing	58	Proposed
59	Existing	59	Proposed
60	Existing	60	Proposed
61	Existing	61	Proposed
62	Existing	62	Proposed
63	Existing	63	Proposed
64	Existing	64	Proposed
65	Existing	65	Proposed
66	Existing	66	Proposed
67	Existing	67	Proposed
68	Existing	68	Proposed
69	Existing	69	Proposed
70	Existing	70	Proposed
71	Existing	71	Proposed
72	Existing	72	Proposed
73	Existing	73	Proposed
74	Existing	74	Proposed
75	Existing	75	Proposed
76	Existing	76	Proposed
77	Existing	77	Proposed
78	Existing	78	Proposed
79	Existing	79	Proposed
80	Existing	80	Proposed
81	Existing	81	Proposed
82	Existing	82	Proposed
83	Existing	83	Proposed
84	Existing	84	Proposed
85	Existing	85	Proposed
86	Existing	86	Proposed
87	Existing	87	Proposed
88	Existing	88	Proposed
89	Existing	89	Proposed
90	Existing	90	Proposed
91	Existing	91	Proposed
92	Existing	92	Proposed
93	Existing	93	Proposed
94	Existing	94	Proposed
95	Existing	95	Proposed
96	Existing	96	Proposed
97	Existing	97	Proposed
98	Existing	98	Proposed
99	Existing	99	Proposed
100	Existing	100	Proposed

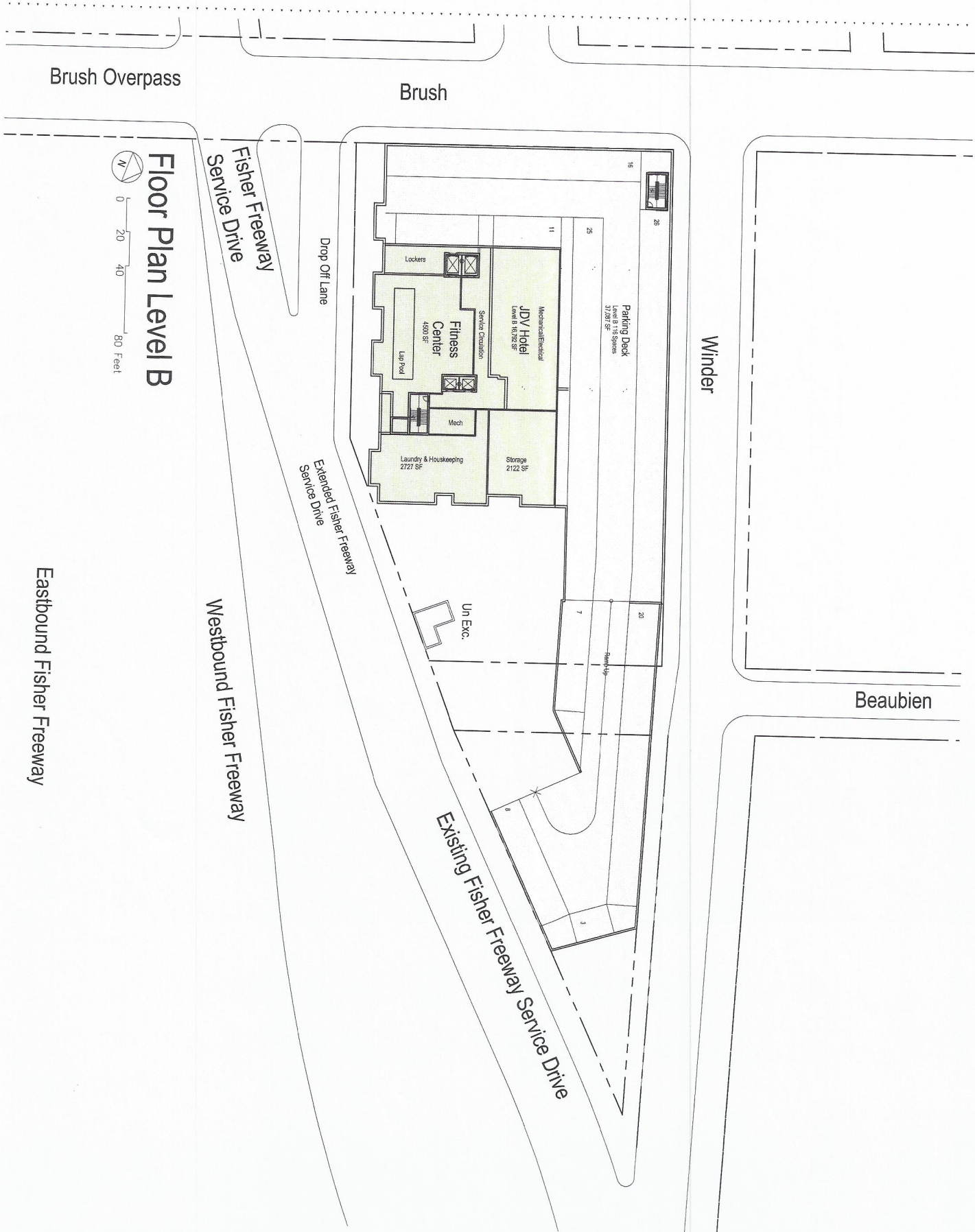

Floor Plan Level B

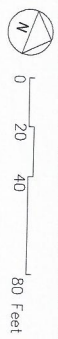

Eastbound Fisher Freeway

Westbound Fisher Freeway

NEUMANN SMITH
architecture

400 Galleria Offshore
Soulfield, Michigan 48024
phone 248.352.8310
fax 248.352.1821
ne@neumannsmith.com

COMMUNE
HOTELS + RESORTS
Joie de Vivre
Executive Hotel
Detroit, Michigan



01-2015	Final	01-2015	Final
98	Construction	98	Construction
GC	Approved	GC	Approved
AS	Approved	AS	Approved
20150112			
Proposed Floor Plan Level B Scheme A			
Scale: 1" = 20'-0"			
A6			

Brush Overpass

Brush

Winder

Beaubien



Floor Plan Level 2

0 20 40 80 Feet

Fisher Freeway
Service Drive

Drop Off Lane

Extended Fisher Freeway
Service Drive

Westbound Fisher Freeway

Eastbound Fisher Freeway

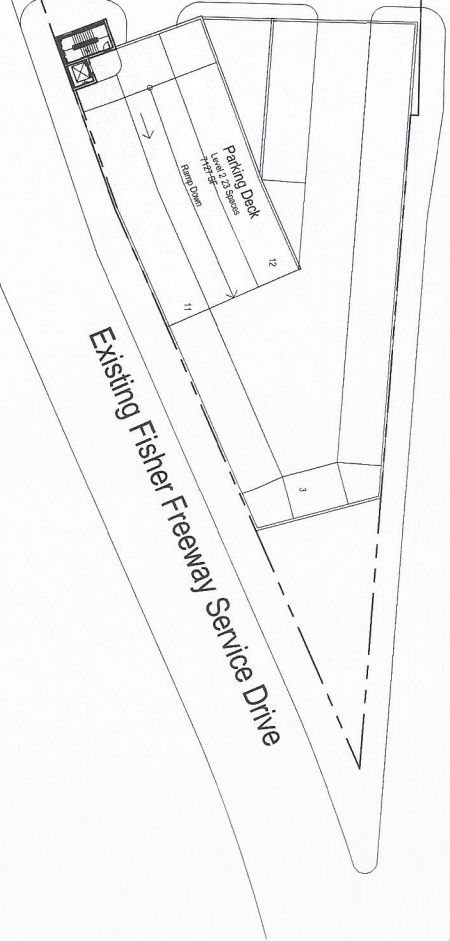
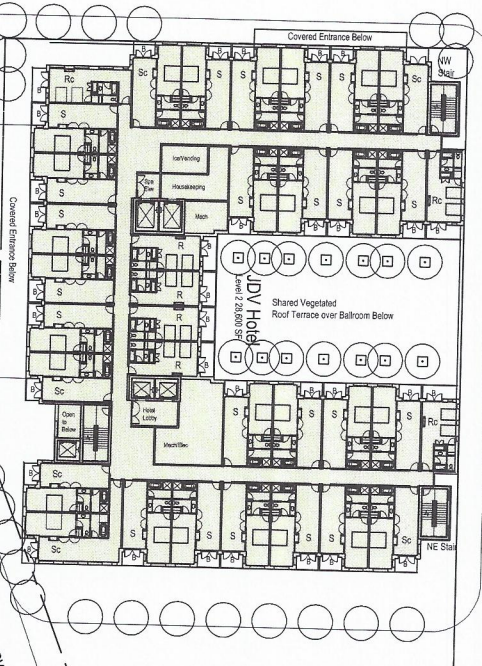

01-20-15	Project Name	01-20-15
SB	Contractor	SB
GC	General Contractor	GC
AS	Architectural Services	AS
20150112	Issue	20150112
Proposed Floor Plan Level 2 Scheme A		
Scale: 1" = 20'-0"		
Sheet A7		



COMMUNE
HOTELS + RESORTS
Joie de Vivre
Executive Hotel
Detroit, Michigan

NEUMANN SMITH architecture
410 Oakland Office
Southfield, Michigan 48034
Phone 248.352.8310
Fax 248.352.1821
ne@neumannsmith.com

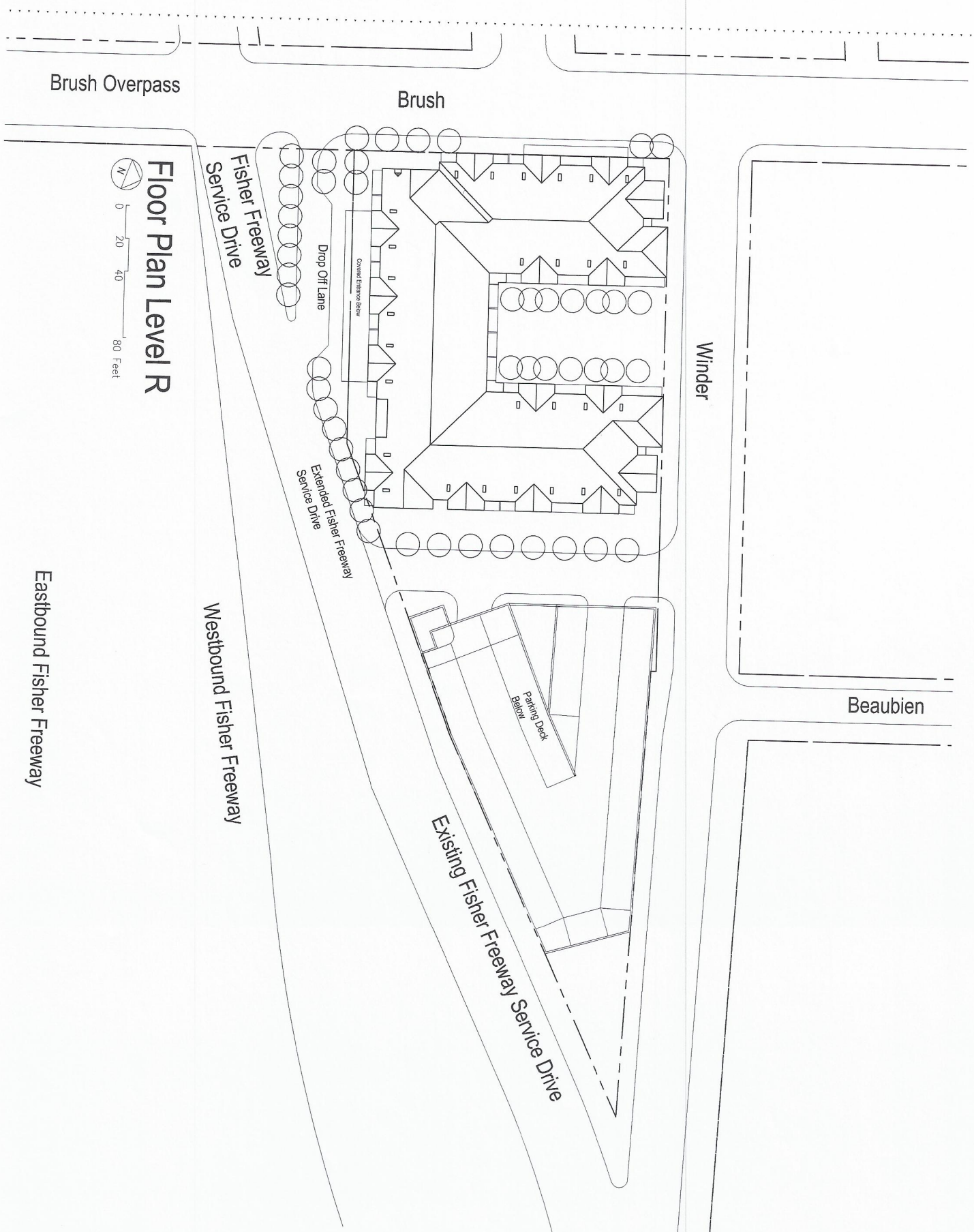

Floor Plan Level R



Eastbound Fisher Freeway

Beaubien

Winder

Existing Fisher Freeway Service Drive

Parking Deck Below

Extended Fisher Freeway Service Drive

Drop Off Lane

Westbound Fisher Freeway

Fisher Freeway Service Drive

Brush Overpass

Brush

NEUMANN SMITH
architecture

400 Galleria Office Centre
Southfield, Michigan 48034
Phone: 248.352.8310
Fax: 248.352.1821
ne@neumannsmith.com

COMMUNE
HOTELS + RESORTS
Jolie de Vivre
Executive Hotel
Detroit, Michigan

DDEHC
225 Southfield Ave
Suite 200
Southfield, MI 48034
313.282.0000

DATE	2012.04.15	PROJECT	2012.04.15
DRAWN	AS	CHECKED	AS
SCALE	AS	SCALE	AS
DATE	2012.04.15	PROJECT	2012.04.15
DRAWN	AS	CHECKED	AS
SCALE	AS	SCALE	AS
DATE	2012.04.15	PROJECT	2012.04.15
DRAWN	AS	CHECKED	AS
SCALE	AS	SCALE	AS

Joie de Vivre Executive Hotel, Brush Park, Detroit, MI Summary Scheme A

SITE AREA 73,988 SF/1.70 Acres

JDV HOTEL	ELEV	FLOOR AREA	KING SUITES	DBL QUEEN ROOMS	EXEC SUITES	PRES SUITES	TOTAL	PARKING SPACES	PARKING AREA	GRAND TOTAL AREA
LEVEL 5	49.33'	28,000 SF			9	4	13			28,000 SF
LEVEL 4	39.33'	28,600 SF	28	7			35			28,600 SF
LEVEL 3	29.33'	28,600 SF	28	7			35			28,600 SF
LEVEL 2	19.33'	28,600 SF	28	7			35	23 SP	7127 SF	35,727 SF
LEVEL 1	0.0'	36,345 SF						57 SP	21,042 SF	57,387 SF
LEVEL B	-12.0'	16,792 SF						116 SP	37,087 SF	53,879 SF
TOTAL		166,937 SF	84	21	9	4	118	196 SP	65,256 SF	232,193 SF

PARKING REQUIRED IN BRUSH PARK (PER BRUSH PARK REHABILITATION PROJECT)

MINIMUM REQUIRED PARKING
 2.25 SP/ 4 GUEST ROOMS + 0.75 SP PER DWELLING UNIT (118/4 x 2.25) + (118 x 0.75)
 MAXIMUM ALLOWABLE PARKING
 3 SP/ 4 GUEST ROOMS + 1.0 SP PER DWELLING UNIT (118/4 x 3) + (118 x 1.0)
 PARKING SPACES PROPOSED
 155 SP MINIMUM
 207 SP MAXIMUM
 196 SP

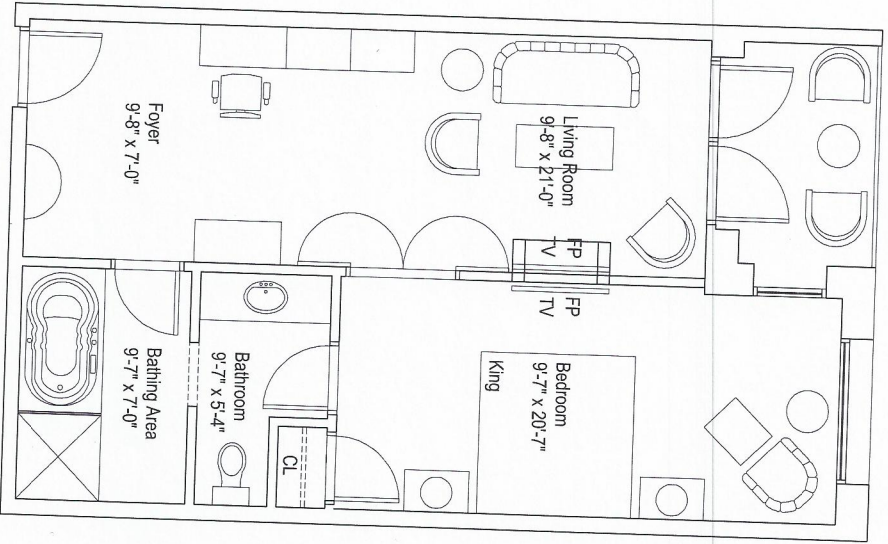

Type S
Luxury King Suite
 605 SF

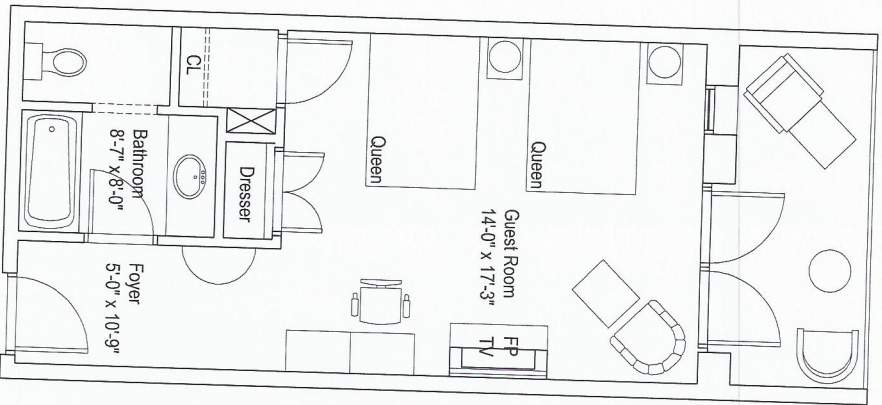

Type D
Luxury Double Queen Room
 393 SF



400 Gulliveria Office
 Southfield, Michigan 48034
 Phone 248.352.1810
 Fax 248.352.1821
 ne@neumannsmith.com

COMMUNE
 HOTELS + RESORTS
Joie de Vivre
 Executive Hotel
 Detroit, Michigan



Legend	
■	Half-bath
□	Guestroom
□	Corridor
□	Bed
□	Do not scale
□	Dimensions only
□	IS
□	SECRET NUMBER

20150112
 Typical Unit Suite and Room Plans Scheme A
 Scale: 1/2" = 1'-0"
 A11