Claude Debussy

La fille au cheveux de lin

from Préludes, Premier Livre

La fille au cheveux de lin

(The Girl With the Flaxen Hair)

Claude Debussy
Arr. Andrei Strizek

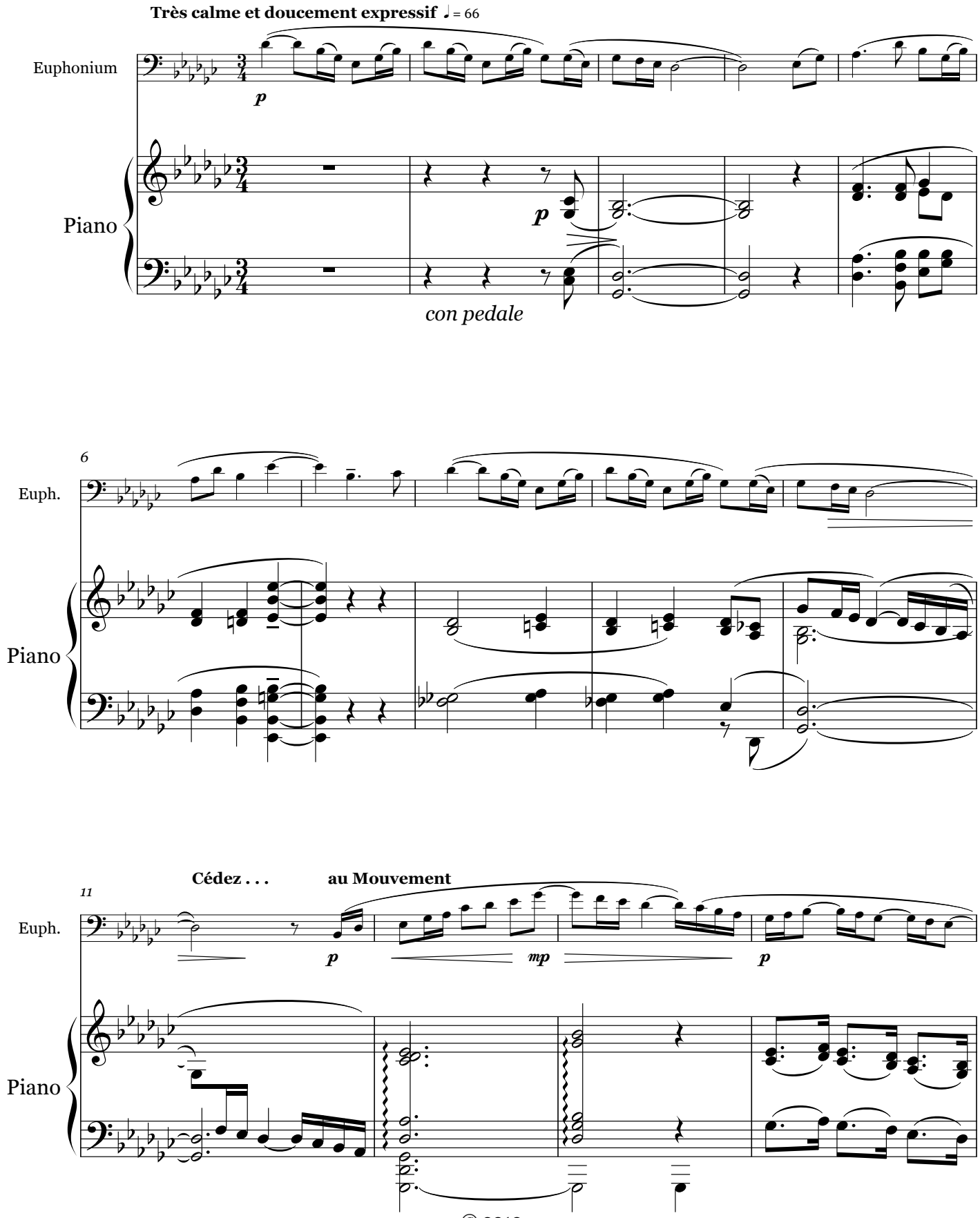

© 2010

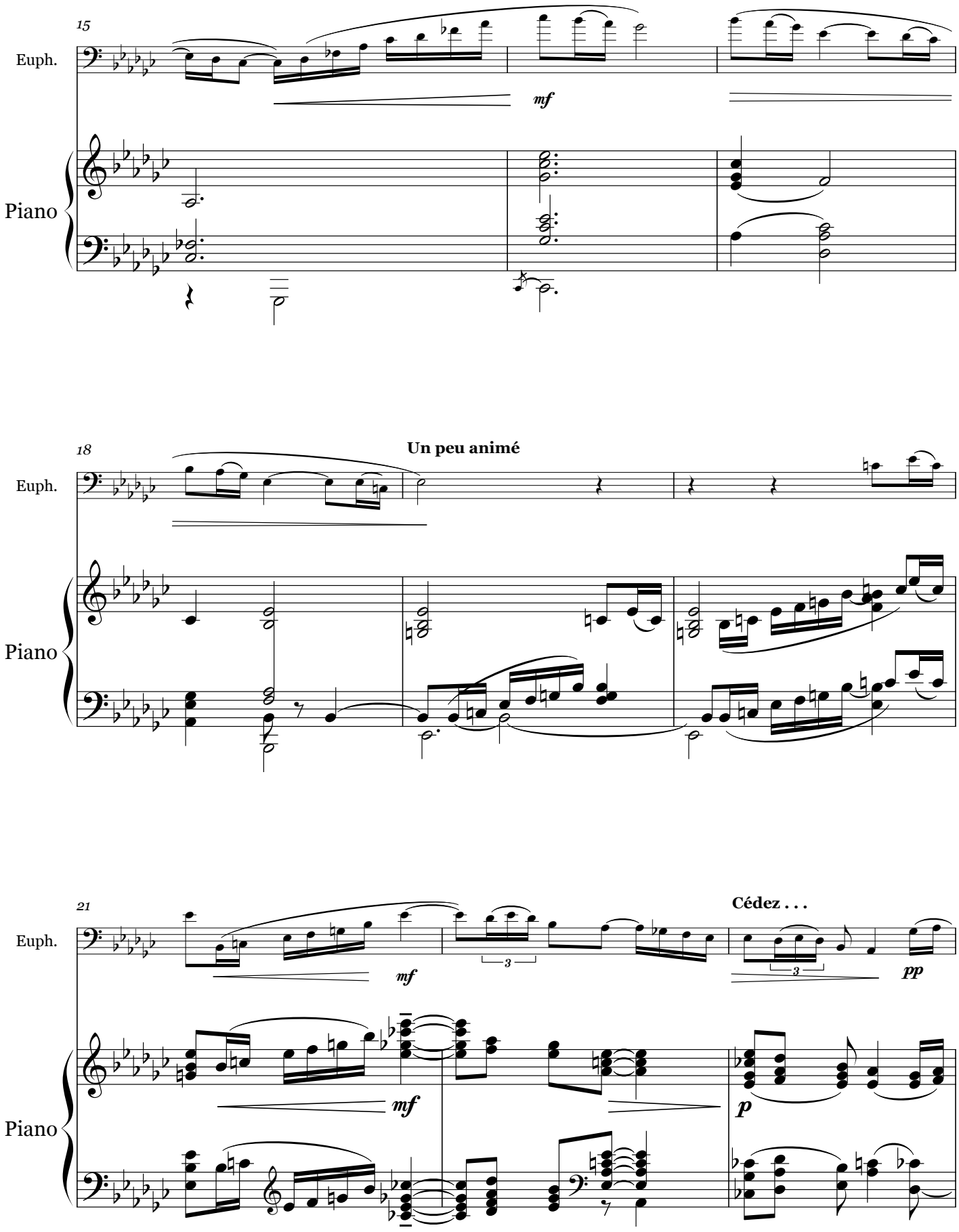
15
Euph.
mf
Piano
18
Un peu animé
Euph.
Piano
21
Euph.
mf
3
Cédez . . .
3
pp
Piano
mf
p

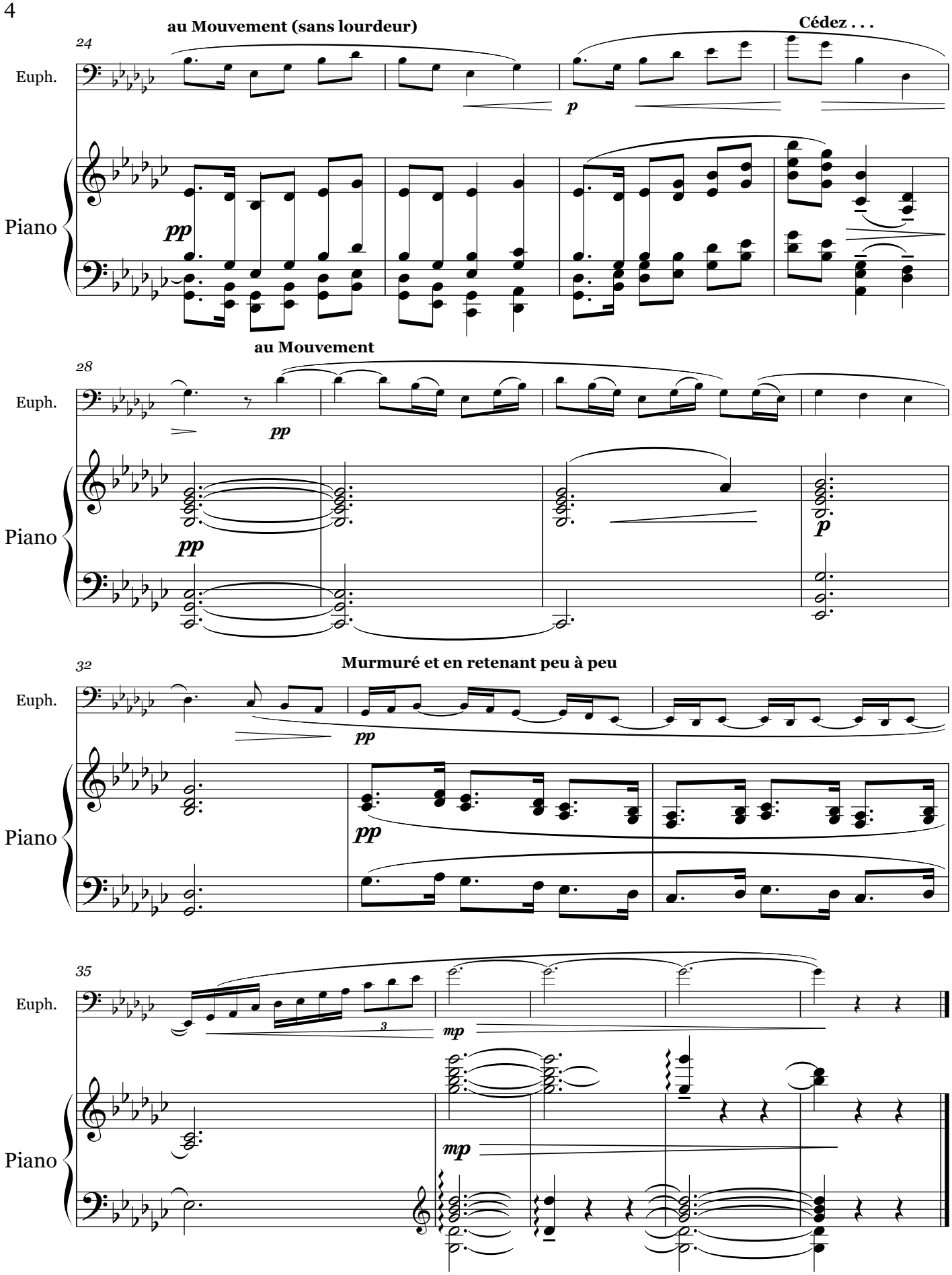
24
au Mouvement (sans lourdeur)
Cédez . . .
Euph.
Piano
pp
p
28
au Mouvement
Euph.
Piano
pp
p
32
Murmuré et en retenant peu à peu
Euph.
Piano
pp
35
Euph.
Piano
mp