

# tours



## Open Studios Bus Tours

DEPARTING 10AM SATURDAY & SUNDAY

Join us on a Bus Tour and be guided to a selection of Open Studios.

Tours are 3 1/2 hours in duration and depart from the parking lot behind Lopdell Precinct on South Titirangi Road at 10am, returning 1.30pm.

**Saturday's Bus Tour visits 5 studio locations:** Jiries Giacaman, Karen Kennedy & Christine Barry, John Andrews, Te Henga Studios and Renee Boyd.

**Sunday's Bus Tour visits 6 studio locations:** Anna Crichton, Terry Prince, Monique Endt, Rene Jansen, Shed 34 Artists and Janis Marler Harkness.

Tickets cost \$15.

Bookings essential by Wed 11th November.

Email [openstudioswaitakere@gmail.com](mailto:openstudioswaitakere@gmail.com) to book your seat and receive payment details. A limited number of tickets are also available to be purchased from the Upstairs Art Gallery, Lopdell Precinct, Titirangi.

## Self-guided Tours

Make your own way around the 40 listed Open Studios using our Map. Take your car – fill it with friends, ride your bike or tramp it!

Enjoy a tour at your own pace by downloading the free Open Studios Waitākere App on your mobile device. The App includes full details on each Open Studio and a 'live' GPS interactive map (which doesn't require Internet access once downloaded).

Search for "Walk Auckland" in your app store to download or visit [mytoursapp.com/apps/walk-auckland/](http://mytoursapp.com/apps/walk-auckland/)

If you are intending on purchasing artworks, please take cash.

# workshops & events

## 41 CLAYMATION WITH GUY CAPPER SATURDAY 14 NOVEMBER, 10AM-4PM

Especially for Open Studio Weekend, in addition to Te Uru's Portage weekend events, you can experience the work of local claymation star Guy Capper, best known for his work with Jemaine Clement on Robert and Sheepy. Guy will have work on display and will demonstrate how he turns plasticine into hilarious moving creatures.

This is a FREE drop-in activity for young and old (parental supervision required).

Thanks to Te Uru – Waitākere Contemporary Gallery  
420 Titirangi Road, Titirangi

[www.teuru.org.nz](http://www.teuru.org.nz)

## 42 LOPDELL PRECINCT OPEN STUDIO ROOFTOP GIG SATURDAY 14 NOVEMBER, 11AM-4PM

Open Studios Waitākere and Lopdell Precinct invite you to attend our spring time music event on the Rooftop Terrace.

This free music event is hosted by John Goudge and features local favourite Peter Fielding, well known jazz artist Caitlin Smith and Ionosphere – a world fusion ensemble that has been stunning audiences with a unique blend of modern beats and ethnic instruments.

Join us for an afternoon of relaxing music, stunning views and enjoy tasty middle eastern fare from Deco Eatery on the Rooftop.

# map to studios

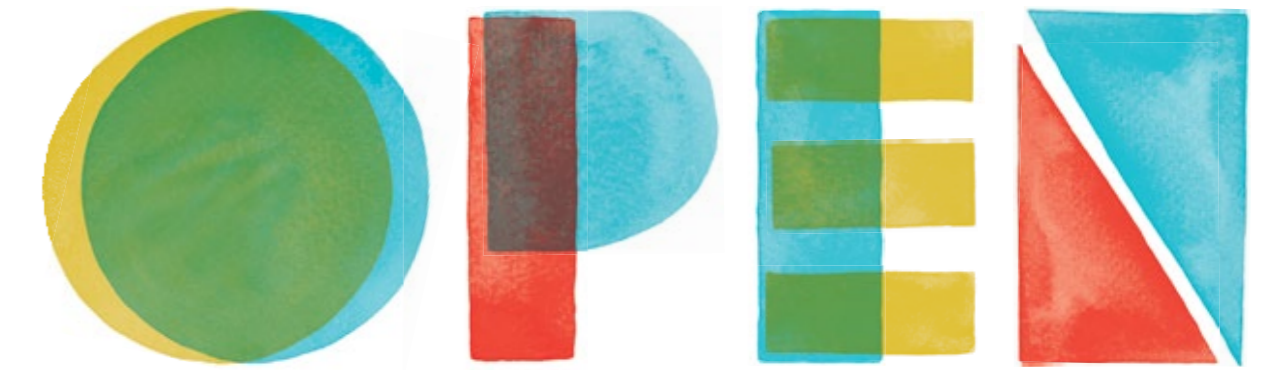

# STUDIOS WAITĀKERE 2015

Saturday 14 & Sunday 15 November  
10am – 4pm

Open Studios Waitākere 2015 is a weekend opportunity for artists resident in the Waitākere Ranges Local Board area to open their studios to the public.

With over 60 artists involved, and 40 studios from Huia to Henderson Valley, Titirangi to Te Henga, it's going to be an inspiring weekend out and about.

The weekend provides the opportunity to meet local artists, see art in action, purchase local artwork and learn about the creative process.

Visit some of Waitākere's most celebrated artists including sculptors, painters, jewellers, illustrators, ceramic artists and photographers.

Take a self-guided tour at your own pace with our Open Studios Map and mobile App, or jump on an Open Studios Bus Tour.

Enjoy a short break from your Open Studios Touring and join us on the Lopdell Rooftop Terrace for live music, stunning views and a chance to refuel at the pop-up Deco Eatery.

Have a great weekend!



[openstudioswaitakere.co.nz](http://openstudioswaitakere.co.nz)

Funded and supported by



Funded and supported by



For more information visit [openstudioswaitakere.co.nz](http://openstudioswaitakere.co.nz) or find us on Facebook and Twitter.

If you have any questions, please don't hesitate to contact Renee on [openstudioswaitakere@gmail.com](mailto:openstudioswaitakere@gmail.com) or call 021 149 6707.

Thanks to all the artists involved, to local Huia based designer Stephanie Thatcher, event support Julie Nash, online and social media by Studio Home, App by MyTours and to our promotional supporters.

Thanks to the Waitākere Ranges Local Board.

# artist groups

**1 ANDREW & JEANNIE VAN DER PUTTEN**  
Andrew began his pottery career in Oratia, Titrangi, 48 years ago. Andrew makes a full range of earthenware and salt glazed stoneware. Jeannie works with batik, handpainting on cotton.  
Sat & Sun | 709A South Titrangi Road



**2 ANGELA FOX**  
From her garden studio Angela fox creates multi-media works, from ceramic sculptures, prints and etchings to oil and acrylic paintings. Visitors will enjoy a demonstration of work in progress and an opportunity to have a go themselves.  
Sat & Sun | 637 Huia Rd, Parau



**3 ANNA CRICHTON**  
Anna is a satirical Illustrator and cartoonist, and five time winner of the Canon/Qantas Editorial Artist Media Award. Anna will be offering a demonstration of her pen and ink technique, and the stages she goes through to produce final published work.  
Sat & Sun | 39 Park Rd, Titrangi  
[www.annacrichton.tumblr.com](http://www.annacrichton.tumblr.com)



**4 DEAN BUCHANAN, HELGA STREWE, RUDI BUCHANAN STREWE**  
A self-taught landscape painter, Dean has been painting from his home studio in Karekare for the last 21 years. Dean's wife Helga is a professional jeweller, while their son Rudi is a sculptor. They will be offering visitors demonstrations and a display of works in progress.  
Sat & Sun | 118 Lone Kauri Rd, Karekare  
[www.deanbuchanan.co.nz](http://www.deanbuchanan.co.nz)



**5 ISABELLE SUTHERLAND**  
The tiny Jonesonian Institute is an ingeniously tongue-in-cheek museum of dreams and memories. Visitors are welcomed by Isabel before she hands over to her mysterious, eccentric alter-ego, Museum Curator "J.I. Sutherland".  
Sat & Sun | 1268 Huia Rd, Huia



**6 IAN KINGSTONE**  
Ian is an Auckland-born artist with 40 years experience painting in acrylic and oil. His paintings are often surreal and paradoxical. His studio offers a display of completed works and work in progress.  
Sat & Sun | 32 Rangiwai Rd, Titrangi



**7 JANIS MARLER HARKNESS**  
Janis is an Elam graduate of 1987. Her work is figurative using paper collage, paint, photography and sculpture. In her photographic work Janis captures the east coast and the wild weather in the West.  
Sat & Sun | 27 Longfellow Pde, Glen Eden



**8 JAY LINDEN**  
A printmaker for thirteen years, Jay now works in oils, delighting in the lushness of the colour, blending qualities and rich transparent depths. Visitors to Jay's studio will be able to learn about her processes and view many of her unframed etchings for sale.  
Sat | 77 Cornwallis Rd, Cornwallis  
[www.jaylinden.co.nz](http://www.jaylinden.co.nz)



**9 JIRIES GIACAMAN**  
Jiries produces a variety of intricate woodcarvings, predominantly representing New Zealand flora and fauna and Christian iconography. Jiries will be offering visitors to the studio a carving demonstration.  
Sat | 310 Henderson Valley Rd



**10 JOHN ANDREWS**  
John has been painting for many years and enjoys working in a variety of mediums and style. He was a Waitākere Trust Art award winner in 2010. John believes that living in the Waitākere Ranges enables artists to have a good 'sense of place', essential to the artistic process.  
Sat & Sun | 125 Bethells Rd, Te Henga



**11 JOHN WALTERS**  
John works across many mediums including painting, making scale and full size models, photography and jewellery making. Over the weekend John will have an exhibition of his works on display and demonstrate a wax carving in progress.  
Sat & Sun | Unit 8/351 West Coast Rd, Glen Eden



**12 JUDY NEWTON**  
Judy creates jewellery using coloured window glass, vintage window glass, broken china, beach stones and sterling silver. Judy will be offering visitors a demonstration of jewellery techniques, and a display of completed works at her idyllic studio surrounded by native bush.  
Sat and Sun | 14 Hollywood Ave, Waima  
[www.greenheartjewellery.co.nz](http://www.greenheartjewellery.co.nz)



**13 JULIE MOSELEN**  
Julie has a background in jewellery but also uses painting, printmaking and sculpture to explore her identity through texture, colour and form. Julie will be offering a demonstration, a display of work in progress, and current work.  
Sat & Sun | 63 McEntee Rd, Waitākere  
[www.juliemoselenartist.com](http://www.juliemoselenartist.com)



**14 KAREN KENNEDY & CHRISTINE BARRY**  
Award winning ceramic artist Karen produces a vast array of brightly painted and glazed figurines of people, cats, dogs, birds and pigs. Karen is joined in her studio by Christine Barry, an artist who works in various mediums.  
Sat & Sun | 29 Grassmere Rd, Henderson



**15 KARIN URMERSBACH-NIERSBACH**  
Karin has been working as a glass artist since 1989, including lamp shades, windows, mirrors, sculptures and jewellery. A visit to Karin's studio is a great opportunity to see her unique positive/negative glass engraving technique being demonstrated.  
Sat & Sun | 73 Otitori Bay Rd, Titrangi  
[www.kurvedlines.co.nz](http://www.kurvedlines.co.nz)

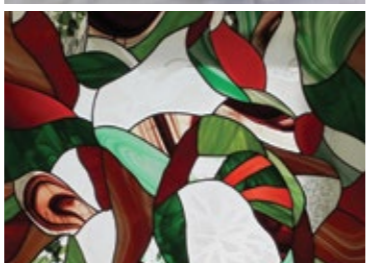

**16 KRIS BURROWS**  
Kris is a self-taught chalk pastel artist. She is interested in the changing textures, colours and patterns of landscape. On site there will be work in progress and a display of current and former work.  
Sun | 29 Atkinson Rd, Titrangi

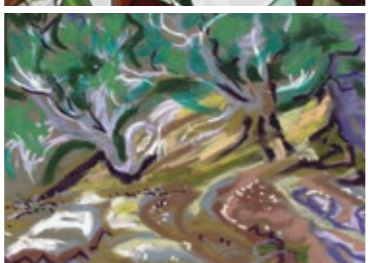

**17 LIAM DOWNES**  
Liam studied at the London Institute and Brighton College of Art and Design in the UK. Liam offers a display of work in progress, a demonstration, and an exhibition of current work.  
Sat & Sun | 69 Kauri Point Rd, Laingholm



**18 MONIQUE ENDT**  
Monique is an award-winning artist, working in acrylic, watercolour and oil paintings, drawings, mixed media, photographs, and prints influenced by the New Zealand bush and birds. Over the weekend she'll be offering visitors a painting demonstration.  
Sat & Sun | 108 Parker Rd, Oratia  
[www.moniqueendt.co.nz](http://www.moniqueendt.co.nz)



**19 PAMELA BYLES**  
Pamela lives in the foothills of the Waitākere Ranges and works in a small studio attached where she paints in watercolours. She will have an exhibition of works and work in progress.  
Sat | 82 Crows Rd, Swanson



**20 PETER BRIERLEY-MILLMAN**  
Peter Brierley-Millman is a sculptor of New Zealand native wood, with works displayed in 16 countries. Peter's sculptures are characterized by clean lines, organic forms and large scale.  
Sat | 9 Wootons Lane, Titrangi  
[www.brierleymillman.com](http://www.brierleymillman.com)



**21 RACHEL BEBBINGTON SHEARY**  
Rachel is a multi-disciplinary artist who currently works mainly in oil on canvas with a forest and bird theme. Rachel also captures the incredible Te Henga landscape in her photographic work.  
Sun | 6 Erangi Place, Bethells Beach

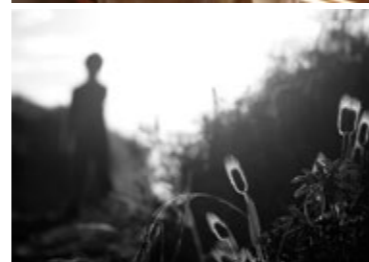

**22 RENE JANSEN**  
Honouring the intrinsic value of the materials used, and producing reliefs and free standing sculptures of a geometric abstract nature is the driving force behind Rene's work. Rene's studio is part of an old apple packing shed, and he will be exhibiting past and current work.  
Sat & Sun | 600 West Coast Rd, Oratia

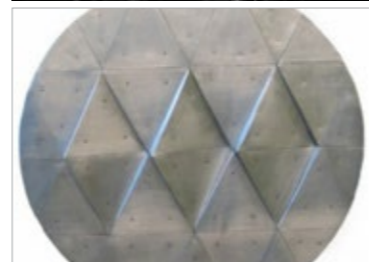

**23 RENEE BOYD**  
Renee enjoys working with clay because of the endless artistic possibilities it offers, and it appeals to her fascination with materials and process. In her working 'messy' studio she has works in progress, and a display of current work.  
Sat | 19 Easter Parade, Glen Eden  
[www.reneeboyd.co.nz](http://www.reneeboyd.co.nz)



**24 ROSELLE AMOORE**  
Reflecting the sands and volcanoes of the rugged West Coast, Roselle's glass pieces capture the ever changing colours of the sea, sky and bush in flowing organic shapes. Roselle will show a display of current work and works in progress.  
Sat & Sun | 23 Kopiko Rd, Titrangi

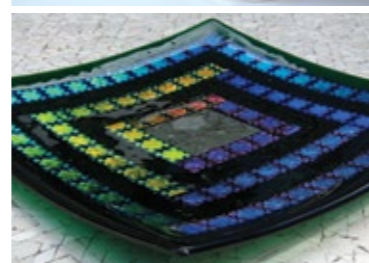

**25 ROBYN LEE KUNIN**  
Robyn creates clay wall art, birds, vessels, vases and jewellery in her purpose-built studio nestled alongside her home and garden. "Each glaze – like each piece – is unique and a humble tribute to the natural landscape which surrounds me."  
Sat & Sun | 85 Christian Rd, Swanson



**26 ROSIE ALDERSON**  
Rosie is a mosaic artist living in the foothills of the Waitākere ranges. She draws inspiration from the native birds around her, capturing the soft 3 dimensional characteristics of birds. Rosie will offer a demonstration and a display of work in progress and finished work.  
Sat & Sun | 9 Landing Rd, Titrangi



**27 SANG SOOL SHIM & KEUM SUN LEE**  
Shim and Lee are award-winning potters and ceramic artists, working with both 10th and 15th century Korean pottery techniques with a contemporary twist. An exhibition in their home gallery and beautiful sculpture garden is offered, with works in progress in their studio.  
Sat & Sun | 96 Opanuku Rd, Henderson Valley



**28 SOFIA ATHINEOU**  
Sofia's latest glass works are organic forms that capture the movement of wind, fire and water, enhanced by the play of light inside the colourful glass. Sofia will demonstrate the process of glass casting plus there will be a display of glass work.  
Sat & Sun | 114 Opanuku Rd, Henderson Valley



**29 SUJI PARK**  
Current McCahon House artist in residence, Suji works across a range of media including clay embellished with gold leaf, tempera, garnet, and pigment to create works from iridescent abstract forms to intricately figurative sculpture. Suji will be giving a demonstration in the studio, and a Q & A session with visitors.  
Sat | 67 Otitori Bay Road, French Bay  
[www.mccahonhouse.org.nz](http://www.mccahonhouse.org.nz)



**30 TERRY PRINCE**  
Terry is a painter living in Oratia. "I find the grand scale, shapes and endless colour shifts of the West coast fascinating". Terry will be displaying work in his gallery and studio.  
Sat & Sun | 13 Bush Rd, Oratia



**31 VAL ENGER**  
Val Enger has a passion for art, especially garden and landscape scenes in oils, acrylic, pastels and watercolour. On Saturday Val will be inviting visitors to enjoy her work in Titrangi, while on Sunday Val will be joining a group of artists at the West Coast Gallery Piha.  
Sat | 12 Highland Ave, Titrangi

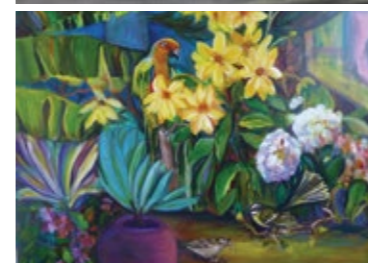

**32 ZEKE WOLF**  
Zeke is a master artist having conquered the skills of applying intricate designs on ceramics as well as exploring works on canvas. Zeke's paintings are an individual take on the local landscape. His bush studio will have work in progress and current work for sale.  
Sun | 6 Pendrell Rd, Piha  
[www.zekewolf.co.nz](http://www.zekewolf.co.nz)

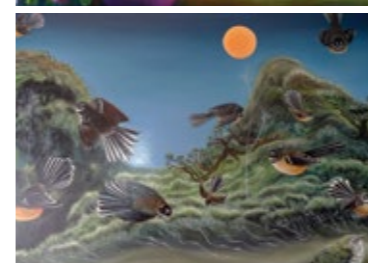

**33 EDEN ROOM CRAFTS GALLERY & PACKING SHED CAFÉ & GALLERY**  
Two galleries with local art and craft of all variety, from pottery, jewellery, woodwork, fabric work to mosaics and paintings. Meet the artists and enjoy the Packing Shed Café and Oratia Farmer's Market (Saturday only) while you're there.  
• Marilyn Duke: Ceramics  
• Jan Cockell: Porcelain pottery  
• Lynn Gardiner: Jewellery  
• Anne Fassler, Janice Matthews: Knitting  
• Jo Moore: Crochet  
• Graham Bourquin: Woodwork  
• Ngaere Madden, Susan Ryan, Raewyn Pook: Fabric work  
• Mei Wang: Paintings  
Sat & Sun | 99 Parrs Cross Road, Oratia



**34 HUIA ARTISTS GROUP**  
A rare opportunity to view these artist's work in the stunning surrounds of Huia.  
• Bob Martin: 'Wild Wood' driftwood sculptures  
• Pauline Martin: Ceramics and painting in watercolour  
• Aly Crone: Illustration, drawings and paintings  
• Rachael Burke: Illustration, drawings and paintings  
Sat & Sun | 77 Whatipu Rd, Little Huia

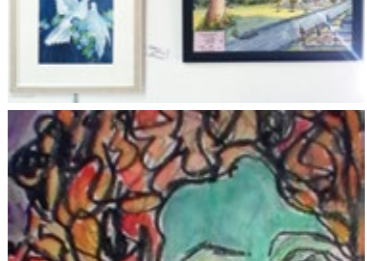

**35 SHED 34 ARTISTS**  
Potters, painters and wood carvers gather at Jim Ellis's studio over the weekend. Artists will be demonstrating their techniques through wheel and hand building pottery demonstrations, as well as wood carving and painting demonstrations.  
Star Olson, Monica Stewart, Rachel Parker, Fiona Henderson, Marie McNeill, Tamara Blackburn-Kennedy, Roy Wangford, Lauren Emanuel, Lay Cheng Ho, Jim Ellis, Leanne Miller, Carissa Hine, Tracy Singer  
Sat & Sun | 34 Shaw Rd, Oratia



**36 TE HENGA STUDIO**  
Set on the banks and tributaries of the Te Henga Wetland, the studios and their resident artists are well worth a visit.  
• S Brent Hayward (a.k.a Fats White): Paintings  
• Claudia Recorean: Upcycled sculpture  
• Shara Atlantis: Soundscapes  
• Gus Simonovic: Poetry installation  
• Peter Brierty-Millman: Sculpture  
• Serena Giovanna Stevenson: Photographic multimedia installation  
• Louise Taylor: Paintings  
She is also offering taster experiences in the Tamalpa Life Art Process - 1hr sessions, 11:30 & 2:30 on both Sat & Sun, koha  
• Niki White: Jewellery  
• :9(Z): Digital media  
• Zeros: Sound sculpture and painted works



**37 TITIRANGI PAINTERS & ART FROM HENDERSON VALLEY PRIMARY SCHOOL**  
Four members of the Titrangi Painters will have their works on show and are available to talk to visitors.  
• Vera Limmer  
• Irina Velman  
• Kate Mora  
• John Campbell.  
Also at the Titrangi Hall will be an exhibition of artworks by children from Henderson Valley Primary School, whose works explore the natural environment of the West and reflects the vibrancy and values of their school.  
Sun | Titrangi War Memorial Hall, 500 South Titrangi Road, Titrangi  
[www.titirangipotters.com](http://www.titirangipotters.com)



**38 WEST COAST GALLERY**  
The West Coast Gallery is a community gallery of West Auckland artists. On site during the weekend are a number of Gallery artists with works in progress:  
• Andy Mardell: Wood carving  
• Ian Lambert: Woodwork  
• Tom Elliot: Painting with acrylics on canvas  
• Vera Limmer: Mixed media  
Sunday  
• Tom Elliot: Painting with acrylics on canvas  
• Val Enger: Paintings  
• Kairava Gullatz: Ceramic artist  
• Carolyn Shaw: Printmaker  
Sat & Sun | 21 Seaview Rd, Piha  
[www.westcoastgallery.co.nz](http://www.westcoastgallery.co.nz)



**39 THE GIBSON-BROWN STUDIO**  
This small working studio is located in the historic Lopdell House and represents artists Hayley Brown and Jasmin Gibson. The artists work in paint and mixed media on canvas, linen and paper.  
Sat & Sun | Level 2 Lopdell House, 418 Titrangi Road  
[level2studio.nz](http://level2studio.nz)

