

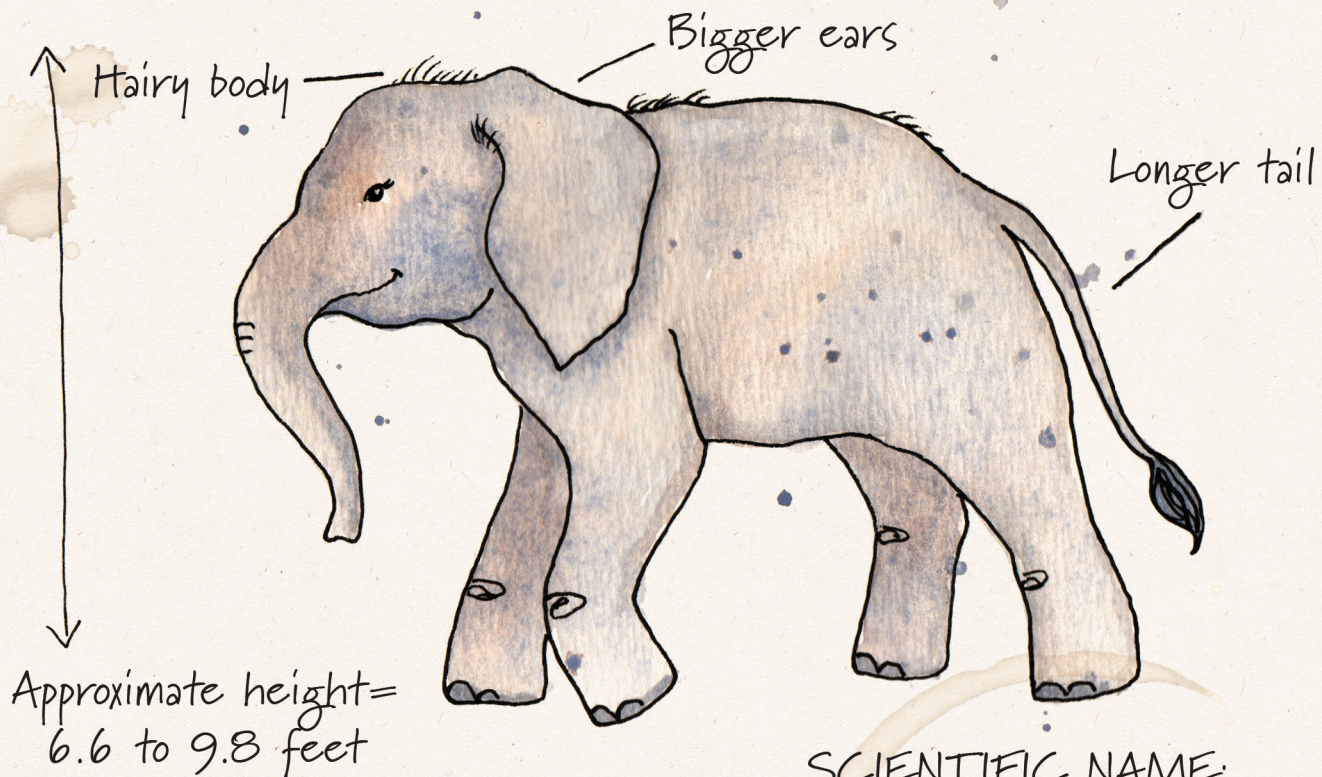

# OUR GRATITUDE REPORT TO YOU, OUR CARING DONORS



SCIENTIFIC NAME:  
*Elephas maximus borneensis*

This is Chendra.

She's an endangered Borneo Pygmy Elephant...



Chendra doesn't know where her mom is.

Her entire herd scattered when the palm oil plantation worker shot his gun to stop them from eating the tasty palm trees.

After getting hit in the eye, Chendra runs until she can't run anymore. Now, terrified and alone, lost in the forest, she has no idea how to find food or water.



Some friendly people come to help Chendra.

They give her food and water. They keep her safe. Her basic needs are taken care of.



But, Chendra seems sad and lonely.

She wants her mom and her herd. She desperately needs a family to learn from and grow with.

Here's where you come in!



Chendra was accepted and lovingly raised by our herd of Asian Elephants.

She became (and still remains!) the only Borneo Pygmy elephant living in North America.

Today, Chendra and the rest of the herd spend all day exploring their Elephant Lands! There's so much more space to roam around in, and lots of interesting things to do.

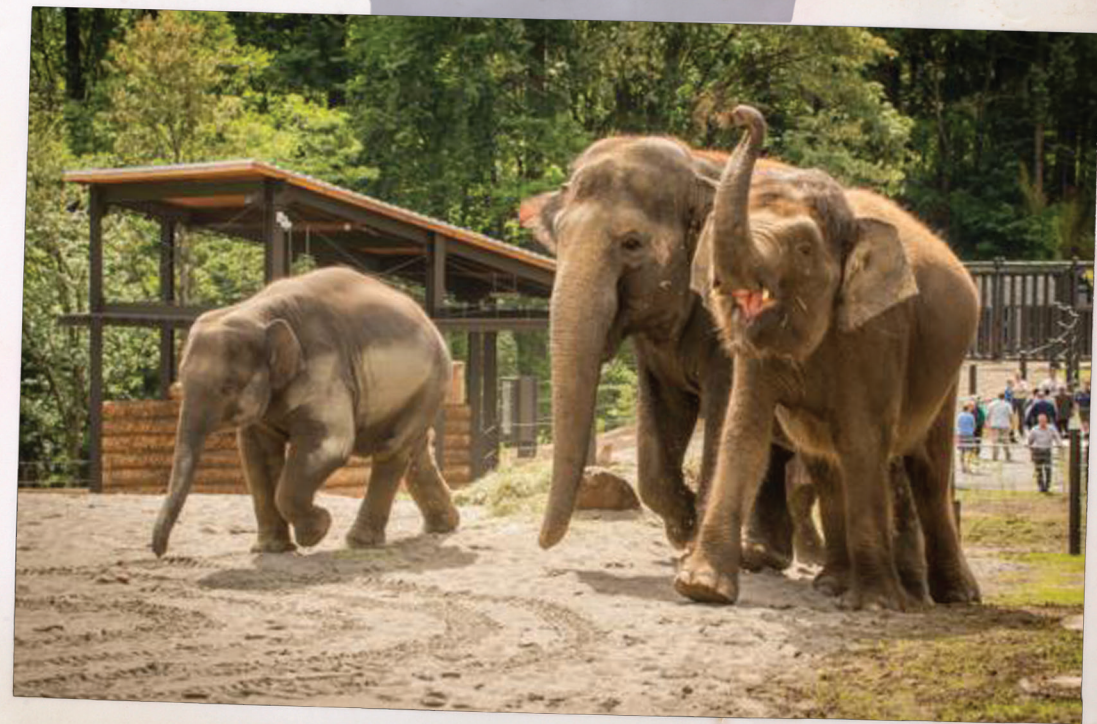

No waiting around for the keeper at feeding time! Timed feeder stations scattered around the habitat ensure the herd roams in search of food — just as they would in the wild.

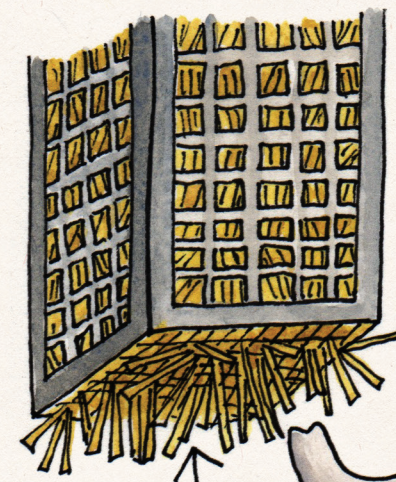

Timed feeders are set to drop hay at different times throughout the day.

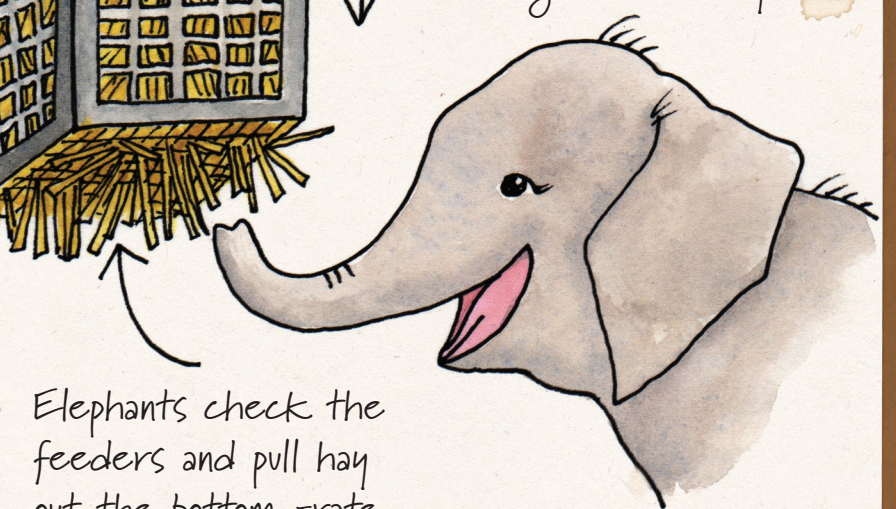

Elephants check the feeders and pull hay out the bottom grate.



High feeder baskets located throughout Elephant Lands encourage Chendra and the other elephants to get up on their hind legs and exercise those muscles.

Or, they might bend down to look in strategically placed hollow logs for something to munch on.

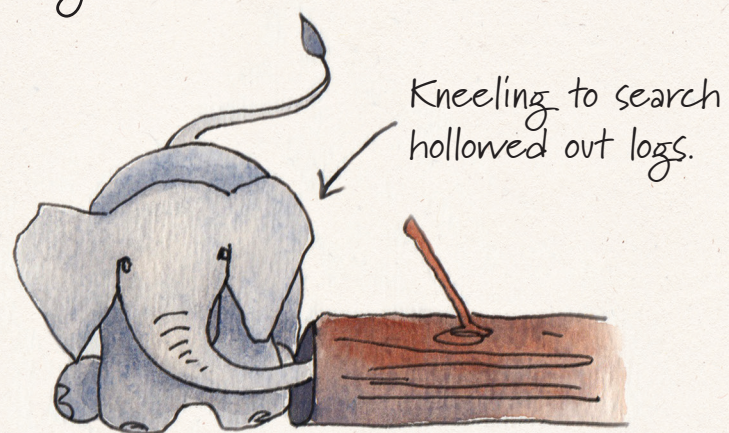

Kneeling to search hollowed out logs.

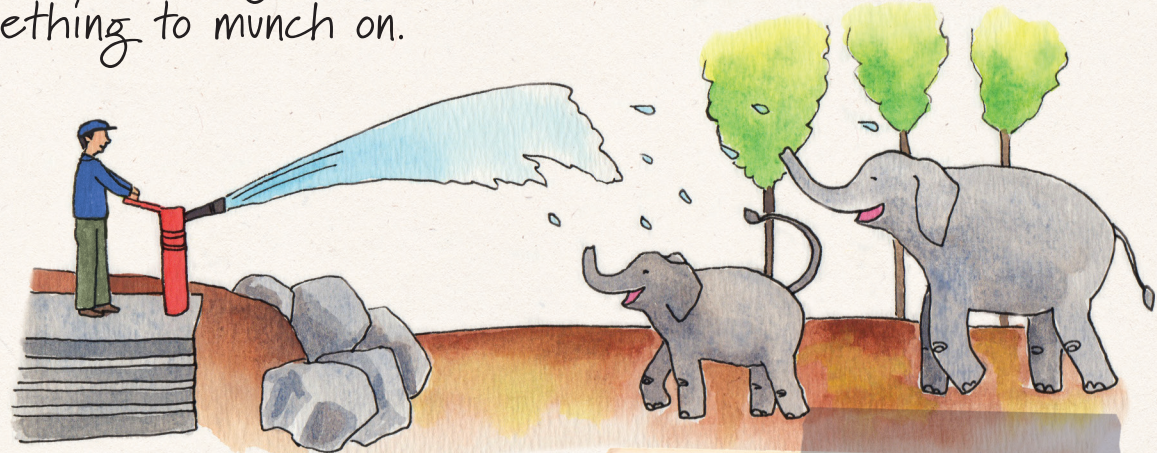

Keepers use the water cannon to create a more enriching (and fun!) environment for the elephants. Chendra and Lily love to roll in the mud!

Sam and Chendra play in the pool. →



How do you safely introduce a 10,000 lb elephant to the herd? Slowly! Our new "Howdy" system helps the animals to safely interact with each other without conflict.

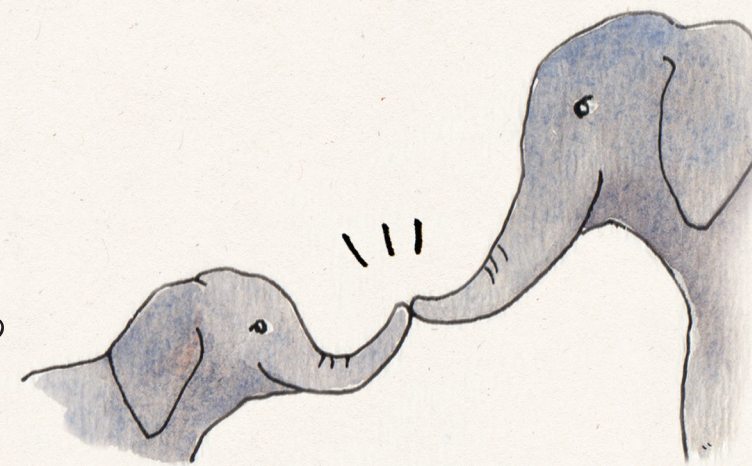

Now, almost 20 years later, "Auntie Chendra" is a thriving and active member of the herd. She dotes on the little ones, playing in the pool with young Samudra and taking mud baths with little Lily.

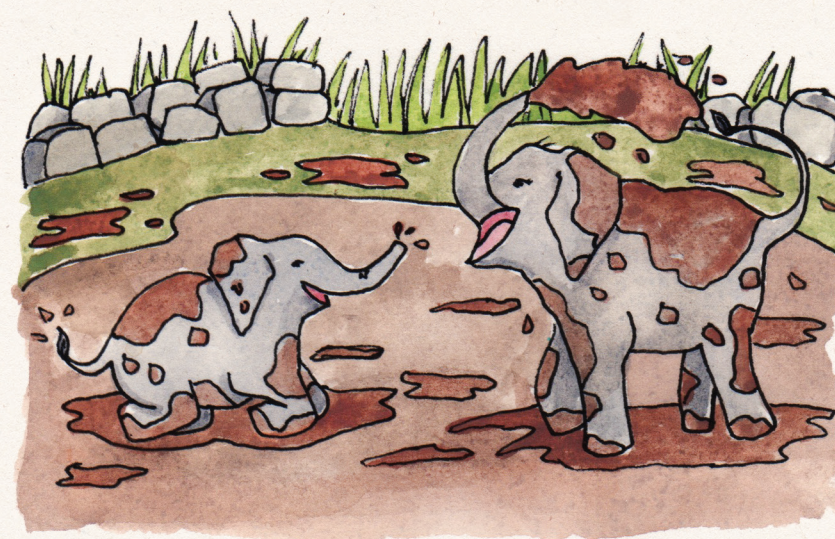

And, because of everything we've learned about Chendra and her herd, we can help create a brighter future for other Malaysian palm oil plantation orphans like her.



Thanks to donors like you.



## Asian Elephant Endowment

Chendra is a palm oil plantation orphan – and she's not alone.

The Malaysian palm oil industry is growing and with it comes increased human/elephant conflict. Wildlife rescue organizations in Malaysia are seeing an increase in the number of orphaned elephants. They need greater support and resources to give these big babies the best possible care!

With your support of the endowment, we're giving these orphaned elephants a brighter future! The Oregon Zoo has over 50 years of experience caring for Asian Elephants along with scientific research to draw from. We're learning more all the time by partnering with Sabah Wildlife Rescue Unit and HUTAN, both located in Borneo, Malaysia.

Here's what this \$1 million endowment will fund this year:

- Fund two full time dedicated elephant keepers at the Sabah Wildlife Rescue Unit, plus a training workshop.
- Staff from Malaysia will come to our Zoo and learn from our elephant experts.
- Our Zoo staff will travel to Malaysia to observe and make recommendations on how to improve care.

**PLUS:** a group of Oregon Zoo staff have created a field guide to help educate palm oil workers and other Malaysians on elephant behavior and safety. The goal is to reduce human/elephant conflict.

**The GOOD NEWS:** much of what we're doing to advance elephant conservation can be applied to other animals here in the Pacific Northwest and around the world. Together we can help reduce the impact of deforestation, climate change and increased conflict with humans.

## Letter from Julie

You've watched Chendra and the rest of our Asian elephant herd live and grow together as a family. Throughout it all, you've been a steadfast friend to these elephants. In fact, just as Chendra was welcomed as a member of our herd, you've become a member of our zoo family too.

Our Asian elephant story is **just one example** of how your membership and support of the Oregon Zoo helps all of our animals – here at the zoo as well as in nature. From condors to polar bears, pygmy rabbits to rhinos, primates, butterflies and turtles. You support our threefold mission to advance education, conservation and animal welfare.

I look forward to the coming year with excitement and anticipation! Just as our elephant habitat was completely transformed to better suit our herd, soon the polar bear, primate and rhino habitats will undergo similar transformations.

Our animals depend on **YOU**, your membership, and your support of our zoo. Together we are inspiring people to take action on behalf of wildlife here in the Pacific Northwest and all around the world.

**Thank you for being a part of our family!**



Yours in gratitude,

*Julie Fitzgerald*

Julie Fitzgerald  
Executive Director  
Oregon Zoo Foundation

## Oregon Zoo Foundation Financials

### Statement of Financial Position

June 30, 2017 and 2016

Assets	2017	2016
Cash & equivalents	1,074,899	1,020,425
Investments	14,050,347	12,194,257
Receivables	696,619	669,293
Other assets	83,948	81,364
<b>Total assets</b>	<b>15,905,813</b>	<b>13,965,339</b>
Liabilities & net assets		
Accounts payable	10,040	19,706
Grants payable to the Oregon Zoo	2,349,607	1,745,683
Gift annuities payable	58,961	61,692
<b>Total liabilities</b>	<b>2,418,608</b>	<b>1,827,081</b>
Net assets		
Unrestricted		
Undesignated	4,487,922	3,801,541
Board designated - operating reserve	6,004,873	2,700,000
Board designated - endowments	2,400,000	5,128,445
<b>Total unrestricted</b>	<b>12,892,795</b>	<b>11,629,986</b>
Temporarily restricted	500,761	426,459
Permanently restricted	93,649	81,813
<b>Total net assets</b>	<b>13,487,205</b>	<b>12,138,258</b>
<b>Total liabilities &amp; net assets</b>	<b>15,905,813</b>	<b>13,965,339</b>

### Statement of Activities

For the years ended June 30, 2017 and 2016

#### Public support & revenue

Membership	4,681,153	4,584,248
Contributions	2,002,500	1,659,414
Special events	-	137,181
Investment return	1,389,147	(219,272)
<b>Total public support &amp; revenue</b>	<b>8,072,800</b>	<b>6,161,571</b>

#### Expenses

Program services	5,495,270	3,904,354
Management & general	428,617	389,776
Membership development	215,467	224,923
Fundraising	584,499	798,588
<b>Total expenses</b>	<b>6,723,853</b>	<b>5,317,641</b>
Increase (decrease) in net assets	1,348,947	843,930
Net assets, beginning of year	12,138,258	11,294,328
Net assets at end of year	13,487,205	12,138,258

#### Cash Distributions to and on behalf of Oregon Zoo

	Cash distributions
Zoo Operations & Programs \$2,886,000	2,885,699
Conservation & Science \$343,000	343,053
Capital Projects \$932,000	932,340
	4,161,092

#### Oregon Zoo Foundation Endowments for the Oregon Zoo

2012	2013	2014	2015	2016	2017
1,175,609	1,044,722	4,495,353	4,329,749	5,128,445	6,004,873

### Revenue

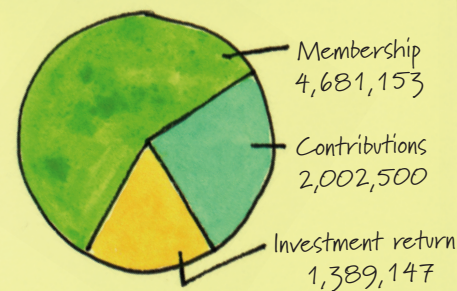

### Expenses

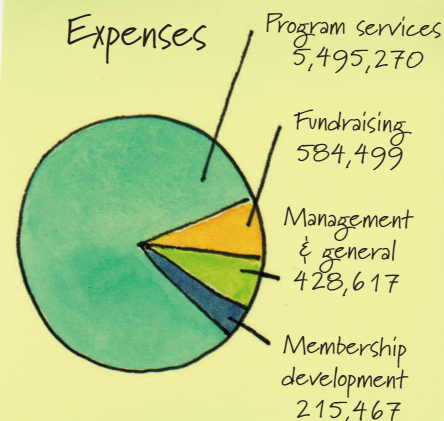

### Cash Distributions to and on behalf of Oregon Zoo \$4.16 million

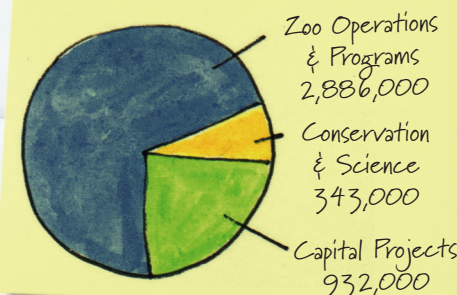

### Oregon Zoo Endowments Portfolio at Year-End

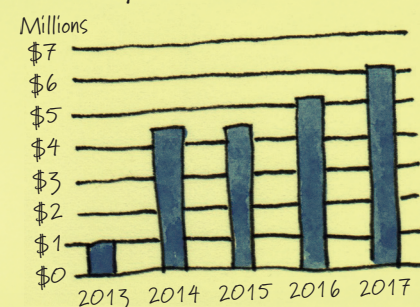

## Corporate Sponsors and Members

From our comprehensive sponsorship program to corporate membership and workplace giving, our partners showcase their commitment to conservation, education and animal welfare. Thank you to our corporate donors for creating a better future for wildlife.

Our signature partners:



A-dec, Inc.

KinderCare Education

Banfield Pet Hospital

Oregon College

Columbia Sportswear Company

Savings Plan

FedEx Ground

Portland General Electric

KIND Snacks

Subaru

The Standard



## Wildlife Legacy Society Members

These donors have included a commitment to the Oregon Zoo Foundation in their estate plans through beneficiary designations, bequests or other planned gifts. This group represents our most deeply committed donors whose legacy is to ensure the zoo's role in educating and inspiring our visitors about the importance of protecting and preserving our wildlife for future generations.

Scott & Mary Lee Alder	Mary Epler	Debbie Luster	Marti Rhea
Leslie Ashcroft	Margo Finnie	Eleanor Mallinckrodt	LaNaya Ritson
Kathy Bartholemy	Leslie J. Fordham	Lisa & Steve McLennan	Donné Rogers
Marjorie Beck	Karen & Skip Freedman	Mari Gayatri Stein	Linda Ruswinkle
Thessalonika Benny	Al Gabel	McWilliams & Robert J. McWilliams	Eric & Elizabeth Schneider
Scott & Deanna Blackburn	Anne Gilbert	Jeff & Sandi Metcalf	Mary Schoessler
Julie A. Bliss	Roberta Gilley	Dona L. Miesen	Sharla Settlemier
Kirsten Boyum	Amy Gordon	Gloria Mighell	Maryann & Duane
Colin Ma & Laurie Christensen	William Grieve III & Denise Grieve	Mark & Sandra Mueller	Paula Standley
Mike & Tracey Clark	Nancy Gunter	Judy Munro	Dr. Karen Stanley
Kathleen D. Cooney & Gary S. Rush	Fred & Shirley Hibbard	Janet Murphy	Jennifer Swendsen & Ken Abbey
Phyllis Coyne	Hermoine Jones	Charlotte & Mark Nelson	Richard Stanton Testut, Jr.
Paul & Carol Dare	Mike & Sarah Keele	Craig & T. Norris	Cathy A. Thomas
Anne L. Darrow	Kathy Kenyon	Janie Percy	Carol Wallace
Julie Davenport	E.N. Lang	Gloria Peterson	Gale Watson
Jess & Wanda Dishman	Thomas & Judith Laronge	Judy Post	Edson & Gayle Whitehurst
Wally & Elle Dodge	Sharon LaScola	Gary & Sandy Ragsdale	Roger Yerke
David & Wendy Doerner	Carolyn K. Leonard	Sharon Ralston	Gretchen A. Yost
Jim Edwards & Michele Mass	Joyce & Virgil Libke	Laura & Martin Ramirez	Anonymous (8)
	Art & Dorothy Lloyd	Bill Ramirez & Roberta Staff	

## Oregon Zoo Foundation Donors

With deepest gratitude, we honor those who support the Oregon Zoo's commitment to conservation, education, and animal welfare. The following individuals and organizations helped advance the zoo's efforts in these areas with generous gifts to the Oregon Zoo Foundation between July 2016 and June 2017.

The Edward & Romell Ackley Foundation	Bruce Berning & Marcia Darm	Sigrid & Robert Button	Kristin Coleman
A-dec, Inc.	Kathryn & Clifford Berry	Duncan & Cindy Campbell of The Campbell Foundation	Norvin, Holly & Annika Collins
Marylou Alberdt	Lawrence S. & Susan W. Black Fund of The Oregon Community Foundation	Linda Campbell & Oliveros Mena-Rangel	Columbia Sportswear Company
Franco & Joy Albi	Elizabeth & Richard Blair	Tara & Jess Cardenas	Cindy Compton
Scott & Mary Lee Alder	Bland Family Foundation	W. Ray Carder	Derek & Lirra Conrad
Estate of Richard D. Allen	Stan & Dixie Bland	In honor of Samantha, Dylan & Kayla Cardoza	Michael & Denise Cooney
Alliance Charter Academy	The Boeing Company	Bob & Barbara Casteel	Donald Correll
Lee & Becky Allred	Marilyn Booth	Janet & Britt Cavett	Gerald & Brenda Cox
Dean & Susan Alterman	Kristen & Tom Boothe	Nina & Ray Cavola	In Memory of Sharon Smith
Alternative Service - Oregon, Inc.	Alex & Virginia Bourdeau	Michael & Cheryl Cebula	Susan & James Daigle
The Amber Group	Cheryl Bowman	Eddie Chan	Peggy Dale & Karen Dale
The Estate of Kathleen Andre	Todd & Mary Beth Bowman	Daniel & Johnna Charbonneau	Christopher Davais & Courtney Zilke
Leonard & Brenda Aplet	Dean & Mary Boyer	James & Mary Chase	Davis Wright Tremaine LLP
Apple, Inc.	Doneta & John Bradford	Robert & Lun Chau	Adam & Regina Davis
Don & Shirley Ashley	Ardys Braidwood	Chevron	Janet Davis & Mark Rogers
Ray & Jean Auel	The Brantley Family	Suresh & Aruna Chittor	The DeStephano Family Fund
The Autzen Foundation	Kenneth Brashier & Andrew Wallace	Laurie Christensen & Colin Ma	Linda F. Dean
INB Design	Carolyn & Ernie Brickell	Jim & Amy Clancy	Rikki DeCormier
Banfield Pet Hospital	In Memory of Dorothy Dorsett	Mike & Tracey Clark	Tim & Debby Deering
Bank of America	Chris & Nancy Brown	Clark/Lewis Family Foundation	Linda & Garth Dennis
Kathy Bartholemey	William & Linda Brown	Casey & Margaret Cleveland	The Dicker Family
Thomas & Mary Bartlett	Talana Mikkelson Brutscher	Wesley & Kimberly Clifton	Diane Dickoff
Heather & Lester Baskin	Gregory & Susan Buhr	Lisa & Doug Cline	Erica Diede
Kathryn & Monty Beal	Tim & Suzanne Buller	Sharon Coan	David & Wendy Doerner
Estate of Gary Bell	Tom Burns & Brent Miller	James, Julie & Dillon Cody	Sharon Downey & Kenneth Hittle
Heidi & R. Bryan Bell	Jeanne & Paul Butcher	Elizabeth & Alan Cohen	Jim & Phyllis Dowty
Martha Bennett & Jeff Allen			Margaret Dunham
Patricia Berg			Eaton Corporation
Anne A. Berni Foundation			

James Edwards & Michele Mass	Michael Gauthier	Sonja Haugen	Virginia & Arnold Israelit
Betty Ehleringer	Christian & Deborah Geffrard	Hugh & Diane Healey	Jackson Foundation
Penny Eilersen	Donald & Deborah George	Nancy Heim	Dick & Mary Jaffe
Barbara Boothe Ellison	Richard & Marijane Gerweck	Diane Henderson	Ronald & Roberta Janssen
John & Jane Emrick	Elizabeth & Thomas Gewecke	Robert & Teresa Henningsgard	Robert W. Jensen
Mary Epler	Charles & Mary Gibbs	Pamela & Stefan Henry-Biskup	JEZ Foundation
The Wayne & Sandra Erickson Charitable Fund	Greg S. Gibson	Michael Herring & Carrie Auyeung	Annette & Jeff Johnson
Rob & Gina Erickson	Michelle Giguere & Stuart Farmer	Deborah Herron & Ryan Josephson	Danielle Johnson
Steven & Annemarie Eversmeyer	Jeffrey Gilbert & Marianne Scheeler	Cinda Hill	Erik Jonsson & Coco Dowley
Carnett & Ruth Falconbury	Alex & Hui En Gilpin	Darrell & Lisa Hill	Juan Young Trust
Family Solutions	Girl Scouts Troop 40837	Hilltop Foundation	Denise Julian & David Slama
FedEx Ground	Dale & Linda Glasser	Pat Hilsinger	Edward & Arlene Kacik
Tiffany & Greg Ferguson	Chris & Kirsten Goetz	Nancy & Rob Hinnen	Maria Kaempf
Beverly & Elmer Fischer	Jackie & John Goldrick	Hockley Family Charitable Fund	Kathleen & Michael Kahut
Julie Fitzgerald & Robert Renfro	Judith Goldstein	Ronna & Eric Hoffman Fund of The Oregon Community Foundation	Kaiser Foundation Health Plan of the Northwest
Christina Flaxel	Amy Gordon	Jennifer & Robert Holbrook	Steven & Nancy Kassel
Carley Fledell	Steve Gotter	Robin & Doug Holman	The Kassel Family Fund at Charles Schwab Charitable
Jeremy & Julie Fleischer	Greater Douglas United Way	Leah Holstrom	Betty Kaufmann
Foliage Services	Donna Grenier	Sheri Horiszny	Katherine & Gordon Keane
Leslie J. Fordham	Jeff & Sandy Grubb	Lynne Houck & Stevan Arnold	Mike & Sarah Keele
Fossil School District	Jim & Nancy Gunter	C & B Howell	Barbara Kelley
Peggy & Bob Fowler	Gerald & Andria Haase	Jean Hubb	Christina & James Kenney
Anna Fox & Eric King	Michelle & Paul Haase	The Hug Family	Kathy Kenyon
Dr. Robert & Catherine Franklin	Gavin & Sonal Haladay	James & Rebecca Hughes	Kyle & Suzanne Kern
Fred Meyer	Bill & Linda Hammersley	Megan Cavanaugh & Jeff Hulse	Campbell Kidd
Karen & Skip Freedman	Don & Ann Hammond	Kim & Larry Hutchinson	Heather Killough
Karen & Robert Freeland	Erika & David Hammond	Lance & Tiffany Inouye	Jim & Rose Kilpatrick
Fresenius Kidney Care	Stephen & Teresa Hammond	John & Jill Inskeep	KIND Snacks
Full Creative	Tori & Mark Hanna	Intel Foundation	David & Lanette Klau
Bruce & Terri Fuller	Kregg & Andrea Hanson	iovation	Penny & Phil Knight
Juanita & Timo Garcia	Clyde & Sherry Harmon	Nicole & Justin Isle	Mark & Wendy Knudsen
Lynda & James Gardner	Peter & Sharon Harr		
Bruce & Rebecca Garnsey	Howard & Mabel Harris		

## Oregon Zoo Foundation Donors Continued

Denise & Gregory Kozlowski	Herman & Andi Marenstein	Neilsen Family Fund of The Oregon Community Foundation	Lindsay Perrizo	Marie & William Reykalin	Sharla Settlemier	Mary Suddarth	Gerald & Margaret Warnock
Fred Meyer	Stan & Jill McAllister	Beverley & Steve Nelson	Claudia & Kenneth Peterson	Marti Rhea	Brett & Connie Sharman	Donald & Miriam Sullivan	Elizabeth & Robert Warren
Gary & Kelly Kuntz	Janeen & Mal McAninch	Tomi Nelson	Patricia Peterson	Vicky Rhodes	Maryann & Duane	Bonnie Sulmonetti	Analene & Dennis Waterman
Pastor Dan & Jessica Laabs	Don & Melinda McCoy	Amy Nichols & Seth Egge	Ray & Karolette Peterson	Robert & Anne Richardson	Kiersten & Damon Shaw	Jennifer Swendsen & Ken Abbey	Gale Watson
Ronni Lacroute	Todd McCoy & Tawnya Fox	Eric & Robin Nichols	Donna Pierleoni & Kit Morris	Sean, Gina, Keegan & Addison Riley	Roger Shea	Nancy & Glenn Taggart	Margaret Watt Edwards Foundation
Robert L. Ladehoff	Mark & Natalie McDougal	NIKE, Inc.	Harvey & Sandy Platt	James & Shirley Rippey Family Foundation	ShedRain Corporation	Arvin Gee & Sherilyn Teeter	Kim & Kristy Wayson
Lake Oswego Fire Department	Katherine & Charles McGinley	Nike Community Impact Fund of The Oregon Community Foundation	Point Defiance Zoological Society	Kellie Robinson & William Smith	David Shepherdson	The Herbert A. Templeton Foundation	Jack & Heather Weast
Christa Landis & John Goodman	Molly McGrew	Bob & Jean Nixon	Jane & Harold Pollin	Melissa Rockefeller & Minh Pham	Curtis Shiota	Joseph & Sarah Tennant	Fred & Mary L. Weaver
Merrie & Ryan Langford	Marlin McKeever & Maureen Casey-McKeever	Mark & Susan Noah	David Pollock	Diana Rogers	Tujuana Simon & Deepak Rajagopal	The Douglas & Gloria Rumberger Foundation	Barbara & Dick Wegner
Estate of Charles Langrell	William & Diane McLean	Christine & Geoffrey Noble	PGE Renewable Development Fund	Suzanne Rollins	Faithe & Charlie Simpson	Cathy Thomas	Marilyn Weston
Chris & Kimberly Lapainis	Arla McMillan	Larry & Lisa Norman	Judy & Joseph Post	Gayle & Paul Romain	Geraldine & Leon Simson	Anna Tichy	David & Vicki Willhite
Thomas & Judith Laronge	Elizabeth & Warren Menche	Peter & Susan Norman	Misty Powell	Beth & Kenneth Root	Steven & Elizabeth Sipe	Canton-Tiegs Family	Lara Williams & Devon Pearsall
Dinah Larsen	Jeffrey & Sandra Metcalf	Craig, T. & Kylie Norris	Scott & Sarah Powers	Richard & Mary Rosenberg Charitable Foundation	Greg & Susan Slater	Ronald E. & Ivy L. Timpe Fund of The Oregon Community Foundation	Zander & Alaire Willis
Curtis & Cindy Larson	Rebecca Mick & Kevin Anderson	Michael & Gloria Olds	The Cambia Health Solutions Fund of The Oregon Community Foundation	Susan Rourke & Vinod Singh	Diane & Orrin Smith	Topspin Creative Corp.	Gareth Wilson
Melissa & Israel Laureles	The Miller Foundation	Oregon College Savings Plan	Jerilyn Prescott	Greg & Lisa Rudisel	Jan & Biff Smith	Peder & Alicia Traa	Rick Wilson
Drs. Fernando & Dolores Leon	Paul & Judith Miller	Kim & Craig Overhage	Laura & Timothy Prins	Charles & Scot Russum	Vicki L. Smith	Rose E. Tucker Charitable Trust	Dave & Joan Witter
Carolyn K. Leonard	Patricia & Gary Modrall	Amy & Timothy Overton-Harris	Scott & Teresa Pugliese	John E. Ryan	Jeremy & Sophie Snow	Suzan Turley	Judy & David Wood
Duane Lewis & Rebecca Henderson	Charlene Montierth & Kristine Sharp	Pacific Power Foundation	Francis & Naheelah Putnam	Todd Sadowski & Scott Fleming	Drew & Sue Snyder	U.S.Bank/U.S. Bancorp Foundation	Robert & Suzanne Wood
Hugh & Mair Lewis	Donald Moore & Suzanne Daley	Regina & Glenn Dimmick	Gary & Sandy Ragsdale	Sammons Family Charitable Fund	Judy & Scott South	Umpqua Bank	Wyatt Family
Roberta Linn	Rod Moore & Brenda Clark	Piper Park	Susan & Daniel Ralls	Sharon & Kyle Saunders	Tom & Marie Spence	Jan & Neil Uyemura	Steven Wynne & Deborah Hewitt
Kimberly & Michael Litchman	Susannah Morgan & Jocelyn Krebs	John Parkison & Gail Hirokane	Gopalan Raman	Vinnie & Candace Scarlata	Caryll M. & Norman F. Sprague Jr. Foundation	Kim Van Syoc	Richard & Linda Yates
Keith & Martha Loeffler	Deb Mrazek, Mike Niquette & Jeffrey Niquette	John Parks & Rebecca Hill	Bill Ramirez & Roberta Staff	Eric & Elizabeth Schneider	Conrad & Ethelyn Sproul	Shirley Veltum	Barbara Yeager
Mark & Diana Loomis	Duane & Corinne Paulson	Teresa Pauletto & Family	Amber & Fernando Rascon	Arlene Schnitzer	The Standard	Vitreus Foundation	Gretchen A. Yost
Nicole & Todd Lowry	Mike Payne & Christopher Little	Dana Rasmussen	Greg & Jan Rasmussen	Mary Schoessler	State of Oregon Department of Human Services	Gilbert Vizcarra & Lauren Russell	Jeanne Young
Ludke Foundation	Dale Pedersen	Greg & Jan Rasmussen	The Cambia Health Solutions Fund of The Oregon Community Foundation	Stephen & Sherri Schor	Sara & Adam Stein	Lauren Russell	Susan & Robert Young
Mary Anne Lundstrom	Aaron & Jessica Vega Pederson	William, Suzanne & Heather Rempfer	Vicky & David Reyes	Kenneth Schriver & Anna Roe	Dennis & Susie Steinberg	Rob & Kim Voyle	The Jay & Diane Zidell Charitable Foundation
Patricia Maberry				Wayne D. Schweinfest	Jay & Andrea Sternberg	Cheryl Walton & Kathryn Fuller	Jason Zidell & Crystal Lamb
Macy's				Meg Sczyrba	Page & Debra Stevens	Bruce & Joanne Ward	Jay & Diane Zidell
Corey Malone & Shauna Bartling				The Sea Otter Foundation & Trust	Stoel Rives LLP	Paul & Susan Ward	Zoological Society of Buffalo, Inc.
Robert Maloney					Solon & Anita Stone	Richard & Linda Ward	Anonymous (25)
					Karen Strand	Danielle & Brett Warden	
					Karl Studnicka & Emi Oshima		
					In memory of Linda Stuwe		
					Subaru of America		



## Conservation Circle

The Conservation Circle is comprised of philanthropic individuals whose generous contributions help to ensure the vitality and excellence of the zoo for generations to come.

Franco & Joy Albi	Laurie Christensen & Colin Ma	Christina Flaxel	Cinda Hill
Scott & Mary Lee Alder	Jim & Amy Clancy	Carley Fledell	Nancy & Rob Hinnen
Lee & Becky Allred	Mike & Tracey Clark	Leslie J. Fordham	Candace & Jon Holzgrafe
Dean & Susan Alterman	James, Julie & Dillon Cody	Peggy & Bob Fowler	Sheri Horiszny
Leonard & Brenda Aplet	Elizabeth & Alan Cohen	Karen & Skip Freedman	Lynne Houck & Stevan Arnold
Ray & Jean Auel	Norvin, Holly & Annika Collins	Bruce & Terri Fuller	The Hug Family
INB Design	Derek & Lirra Conrad	Lynda & James Gardner	Thomas & Gayle Hughes
Kathy Bartholemy	Dr Julie Takeuchi Crawford	Bruce & Rebecca Garnsey	Lance & Tiffany Inouye
Heidi & R. Bryan Bell	Christopher Davais & Courtney Zilke	Elizabeth & Thomas Gewecke	John & Jill Inskeep
Kathryn & Clifford Berry	Adam & Regina Davis	Charles & Mary Gibbs	Nicole & Justin Isle
The Bland Family	Janet Davis & Mark Rogers	Greg S. Gibson	Virginia & Arnold Israelit
Kristen & Tom Boothe	Linda F. Dean	Michelle Giguere & Stuart Farmer	Jani Iverson & Mick Desserault
Alex & Virginia Bourdeau	D. Kathryn DeArmond	Dale & Linda Glasser	Brent & Mary Jacobs
Todd & Mary Beth Bowman	Rikki DeCormier	Amy Gordon	Ronald & Roberta Janssen
Ardys Braidwood	Tim & Debby Deering	Diana & Steven Gordon	Robert W. Jensen
Kay & Martin Brantley	Jamie & Nicholas Denler	Donna Grenier	Aili Jokela & Lee Stocker
Jane Buchan & Jim Driscoll	Linda & Garth Dennis	Jeff & Sandy Grubb	Juha & Barbara Junkkarinen
Tim & Suzanne Buller	The Dicker Family	Raimund Grube & Kristen Bishop	Edward & Arlene Kacik
Tom Burns & Brent Miller	Erica Diede	Jim & Nancy Gunter	Maria Kaempf
Jeanne & Paul Butcher	Jim & Phyllis Dowty	Gerald & Andria Haase	Steven & Nancy Kassel
Sigrid & Robert Button	Jim Edwards & Michele Mass	Michelle & Paul Haase	Betty Kaufmann
Duncan & Cindy Campbell of The Campbell Foundation	Dawn & William Eisenhauer	Mavia & Andrew Haight	Katherine & Gordon Keane
Linda Campbell & Oliveros Mena-Rangel	Barbara Boothe Ellison	Gavin & Sonal Haladay	Barbara Kelley
W. Ray Carder	Rob & Gina Erickson	Joel Hamley	Kathy Kenyon
Nina & Ray Cavola	Carnett & Ruth Falconbury	Kregg & Andrea Hanson	Campbell Kidd
Michael & Cheryl Cebula	Patricia & Richard Ferguson	Katie Hanson	Heather Killough
Daniel & Johnna Charbonneau	Leslie Fetro	Clyde & Sherry Harmon	Susan Kirschner & Isabel Kirschner
Robert & Lun Chau	Julie Fitzgerald & Robert Renfro	Hugh & Diane Healey	Arnold & Elizabeth Klein
Suresh & Aruna Chittor		Nancy Heim	
		Pamela & Stefen Henry-Biskup	
		Deborah Herron & Ryan Josephson	

Gary & Kelly Kuntz	Madeline Nelson	Laura Rosencrantz	Arvin Gee & Sherilyn Teeter
Jennifer Lacroute	Bob & Jean Nixon	Susan Rourke & Vinod Singh	Cathy Thomas
Chris & Kimberly Lapainis	Peter & Susan Norman	Andy & Brigitte Russell	Gary & Peggy Thompson
Melissa & Israel Laureles	Craig, T. & Kylie Norris	John E. Ryan	Canton-Tiegs Family
Drs. Fernando & Dolores Leon	Kim & Craig Overhage	Tracy Sandmann	Gilbert Vizcarra & Lauren Russell
Carolyn K. Leonard	Piper Park	Vinnie & Candace Scarlata	Rob & Kim Voyle
Mark & Diana Loomis	Kirit & Ami Patel	The Oscar & Pat Scherer Charitable Fund	Cheryl Walton & Kathryn Fuller
Nicole & Todd Lowry	Teresa Pauletto & Family	Eric & Elizabeth Schneider	Deanna & R.J. Wamsley
Patricia Maberry	Mike Payne & Christopher Little	Arlene Schnitzer	Paul & Susan Ward
Cynthia Malen & Denis Sieben	Aaron & Jessica Vega Pederson	Mary Schoessler	Richard & Linda Ward
Robert Maloney	Lindsay Perrizo	Wayne D. Schweinfest	Gale Watson
Herman & Andi Marenstein	Patricia Peterson	Meg Sczyrba	Kim & Kristy Wayson
Jon Martin	Ray & Karolette Peterson	Claire & Greg Seibly	Barbara & Dick Wegner
Stan & Jill McAllister	Travers Hill & Vasek Polak, Jr.	Sharla Settlemier	Marilyn J. Weston
Janeen & Mal McAninch	David Pollock	Donna Severson	David, Nicolle & Vicki Willhite
Don & Melinda McCoy	Mary & Alex Polson	Maryann & Duane	Zander & Alaire Willis
Katherine & Charles McGinley	Jerilyn Prescott	Tujuana Simon & Deepak Rajagopal	Chris Wilson
Marlin McKeever & Maureen Casey-McKeever	Laura & Timothy Prins	Steven & Elizabeth Sipe	Martha Wine
Stuart McLoughlin & Dianne Eardley	Francis & Naheelah Putnam	Elizabeth, William & Avery Smith	Wyatt Family
Robert McWilliams	Gary & Sandy Ragsdale	Lisa & Steven Smith	Richard & Linda Yates
Jeffrey & Sandra Metcalf	Susan & Daniel Ralls	Rebecca & Kevin Smyth	Barbara Yeager
Annie Collins-Miles	Dana Rasmussen	Scott & Judy South	Gretchen A. Yost
Charlene Montierth & Kristine Sharp	William, Suzanne & Heather Rempfer	Conrad & Ethelyn Sproul	Jason Zidell & Crystal Lamb
Donald Moore & Suzanne Daley	Marie & William Reykalin	Katherine & Richard Stanley	Jay and Diane Zidell
Rod Moore & Brenda Clark	Marti Rhea	Sara & Adam Stein	Anonymous (14)
Deb Mrazek, Mike Niquette & Jeffrey Niquette	Sean, Gina, Keegan & Addison Riley	Dennis & Susie Steinberg	
Terri & Randy Neal	LaNaya Ritson	Jay & Andrea Sternberg	
DeAnne & Brian Nebrensky	Kellie Robinson & William Smith	Randy & Jan Stevenson	
	Melissa Rockefeller & Minh Pham	Solon & Anita Stone	
	Diana Rogers	Donald & Miriam Sullivan	
	Ken, Beth & Tommy Root	Bonnie Sulmonetti	
		Jennifer Swendsen & Ken Abbey	

## Matching Gift Companies

Special thanks to the following companies which have matched gifts given by their employees to the Oregon Zoo Foundation. With help of our donors and members, we are advancing our conservation, education, and animal welfare mission every day.

Allstate Foundation	Mentor Graphics Foundation
Anchor QEA LLC	The Merck Foundation
Apple, Inc.	Meyer Memorial Trust Fund of The Oregon Community Foundation
Argo Group	Microsoft Corporation
AT&T Wireless	Moss Adams LLP
Autodesk Foundation	NIKE, Inc.
Bank of America	Nordstrom, Inc.
The Boeing Company	Nvidia Corporation
Bright Funds Foundation	Oracle Corporation
Bristol-Myers Squibb	Pacific Power Foundation
Chevron	PayPal
CNA Foundation	PCC Structural, Inc
Columbia Sportswear Company	Pepsi Bottling Group
D.A. Davidson & Co	Pfizer Foundation
Eaton Corporation	Portland General Electric
eBay Foundation Employee Engagement Fund	Qualcomm
Edison International	Rockwell Collins, Inc.
ExxonMobil Foundation	Salesforce.org
First Tech Federal Credit Union	Silicon Valley Bank
Gannett Foundation	The Standard
Genentech, Inc.	Starbucks
Google Inc.	State Farm Insurance
Hewlett-Packard Company	Synopsis
Houghton Mifflin Harcourt	TE Connectivity Matching Gift Program
IBM Corporation	TEGNA Foundation
Illinois Tool Works Foundation	Tektronix Foundation
Independent Actuaries, Inc.	Texas Instruments Foundation
Intel Foundation	Thrivent Financial Lutherans Foundation
Intuit	T-Mobile
JPMorgan Chase Bank	U.S.Bank/U.S. Bancorp Foundation
Kaiser Foundation Health Plan of the Northwest	UBS
KEEN Footwar	Verizon Foundation
Lam Research Corporation/Novellus Systems, Inc.	Vital Life, a Marquis and Consonus Foundation
M Financial Group	VMware Foundation
Medtronic	W.W. Grainger, Inc.
	Wells Fargo

## OZF Board of Trustees June 2017

### OFFICERS

<b>Rob Erickson, Chair</b> VP Corporate Financial Services Standard Insurance Company	<b>Pete Norman, Treasurer</b> Senior Vice President U.S. Bank	<b>Raimund Grube, Vice Chair</b> Advisor Equilibrium Capital	<b>Sharla Settlemier, Secretary</b> Principal Infinity Sustainable Business Consulting, LLC
---	---	--	---

### BOARD MEMBERS

<b>Franco Albi</b> Integrated Resource Planning Manager Portland General Electric	<b>Derek Conrad</b> Inside Sales Manager Cherry Creek Mortgage	<b>Deborah Herron</b> Director of Public Affairs - Oregon Wal-Mart	<b>Deb Mrazek</b> Owner Curiate.co
<b>Sigrid Button</b> Administrative Director Casey Eye Institute	<b>Debby Deering</b> Partner Moss Adams, LLP	<b>Nicole Isle</b> Chief Sustainability Strategist Glumac	<b>Scott Powers</b> President, Gov't Programs & Operations Regence
<b>Laurie Christensen</b> Community Volunteer/OHSU	<b>Lynda Gardner</b> President Gardner & Gardner Attorneys, P.C.	<b>Campbell Kidd</b> Managing Partner Red Hills Holdings, LLC	<b>Laura Rosencrantz</b> Founder & CEO Inpower
<b>Tracey Clark</b> Community Volunteer	<b>Nan Heim</b> Owner Nan Heim Associates	<b>Bob Maloney</b> Shareholder Lane Powell PC	<b>Kim Van Syoc</b> Director, External Communication & Stakeholder Engagement, Banfield Pet Hospital

### EX-OFFICIO MEMBERS

<b>Suzanne Bishop</b> Trustee Emeritus	<b>Nancy Hinnen</b> Trustee Emeritus	<b>Mark Loomis</b> Trustee Emeritus
<b>Councilor Shirley Craddick</b> Metro District 1	<b>President Tom Hughes</b> Metro Council President	<b>Dr. Don Moore</b> Zoo Director
<b>C. Kregg Hanson</b> Trustee Emeritus	<b>Dan Jarman</b> Trustee Emeritus	<b>Kim Overhage</b> Trustee Emeritus

## Oregon Zoo Foundation Staff List

<b>Katelyn Abraham</b> Membership Specialist	<b>Kristine Caldicott</b> Staff Accountant & Personnel Specialist	<b>Susan Metzsch</b> Membership Specialist
<b>Kym Amador</b> Lead Membership Specialist	<b>Susan Daigle</b> Development and Planned Giving Manager	<b>Amber Morrison</b> Development Coordinator
<b>Gonnie Apa</b> Strategic Partnerships Manager	<b>Christine Alexander Davenport</b> Associate Director, Membership & Development Systems	<b>Rita Paolo</b> Events and Special Projects Coordinator
<b>Katie Ash</b> Development Coordinator	<b>Julie Fitzgerald</b> Executive Director	<b>Linda Seeley</b> Membership Specialist
<b>Jan Barker</b> Encore Intel Career Fellow & Coordinator	<b>Mavia Haight</b> Associate Director, Institutional Giving	<b>Charu Uppal</b> Annual Fund Manager



Chendra enjoying another day with her friends at the Oregon Zoo!

Every effort has been made to list current and accurate information. If you see an omission or error, we would love to hear from you. Would you like to give feedback regarding this publication? Email [charu.uppal@oregonzoo.org](mailto:charu.uppal@oregonzoo.org) or call 503-220-5738.

Stay connected!

[oregonzoo.org/ozf](http://oregonzoo.org/ozf) 503-220-2493