



the
women's
initiative



Nurturing Resilience in our Community

2018 ANNUAL REPORT

PROVIDING VITAL MENTAL HEALTH CARE IN OUR COMMUNITY

Table of Contents & Who We Are

About Us

A Letter from Our Leadership	1
Program Summary & Financial Overview	2
Program Impact	3—5

With Your Help

Community Partners	6
Volunteers	7
Donors	8—13
In-Kind Contributors	13

The Women's Initiative provides vital mental health services regardless of ability to pay. Our counseling, social support and education programs serve more than 4,000 women annually.

Empowering Women—Responding to Community Need

Approximately one in five adult women have a mental health issue each year, yet only 50 percent will receive care. While everyone goes through difficulties in life, we recognize that low-income and minority women have less access to care and suffer worse health outcomes. Women can heal and recover from depression, anxiety and trauma. We believe that every woman in our community should have care and services that enable her to transform these life challenges into opportunities for change and growth.

We recognize that by improving a woman's health we are also improving the well-being of her family and community.

Staff

Joanna Ajax, MA ♦ Varinia Garcia Anderson, MEd
Ashley Barlow, LPC ♦ Elizabeth Cobb, LCSW
Judy Curry-El, PhD ♦ Kerry Day
Elise Gibson, LCSW ♦ Aisha Hayat, LPC
Elizabeth Irvin, LCSW ♦ Amanda Korman
Amy Lane ♦ Ulises Martinez, QMHP
Andrea Mayfield ♦ Sarah Medley
Molly O'Halloran ♦ Andrea Perez, QMHP
Ingrid Ramos, LPC ♦ Shell Stern, MSW
Alyson Stewart, MFT ♦ Shelly Wood, MSW
Emily Zeanah Shelton, LCSW

Board of Directors

Marge Connelly, *Chair*
Beverly Colwell Adams, PhD, *Vice Chair*
Katherine Brooks, *Secretary/Treasurer*
Bebe Heiner, LPC, *Board Emeritus*
Jeanne Alhusen, PhD, RN ♦ Drew Beresford
Amelia S. Black, DNP, RN
Susan Cabell Mains ♦ M. Cecile Forte, PhD
Marcela Foshay ♦ Ginger Graham ♦ Jim Haden
Anne J. Jones ♦ Louise McNamee
Bruce Murray ♦ Chris Noland
Gloria Rockhold, MA ♦ Carolyn Schuyler, LCSW

Letter from Our Leadership

Dear Friends,

We believe that healing from even the most difficult life circumstances is possible. We see it happen every day. With support from compassionate clinicians using evidence-based treatments, women transform histories of trauma into opportunities for growth and renewal. And with support from generous donors, our organization offers these life-saving services regardless of a client's ability to pay.

As one client said about her experience in individual counseling: "It gave me the chance to open up and talk to someone I trust about abusive situations that I held in for years. It made me able to cope and deal with things in my life. I would recommend your services to everyone in need of help and support."



Marge Connelly

Each woman has her own story, needs and strengths. We know that there is no one "right way" to heal, and our diverse programming aims to meet women where they are and to accompany them on their journey. Our Sister Circle Program, for example, is now regarded as a cornerstone community resource for Black women. Our Challenge into Change program spreads our belief in healing and transformation and reduces mental health stigma for an ever-expanding audience. In 2018 we continued efforts to lower barriers to care such as expanding our walk-in clinics to five days a week and adding new group offerings in our Bienestar Program for Latina women.

In 2018 we also strived to support healing at the community level, particularly as Charlottesville faced the first anniversary of the white supremacist violence of August 11-12, 2017. Our staff worked tirelessly to provide more care and a sense of accessible support during a difficult time. We also collaborated with local leaders to build community resilience through mental health trainings and a public awareness campaign.

Compassionate, effective mental health care is a vital part of lifting up our whole community, and it requires a whole community to support it. We are tremendously proud of all this agency has accomplished in 2018, and are grateful to each person who has done their part to make it possible.

Sincerely,

Marge Connelly, Board Chair

Elizabeth Irvin, LCSW, Executive Director



Elizabeth Irvin, LCSW

2 Program Summary & Financial Overview

The Women’s Initiative is a leader in providing life-saving, transformative mental health care for low-income women in Central Virginia. In 2018, we served more than 4,082 women.

Our ability to fulfill our mission is built upon a broad base of community support. In 2018, you contributed more than \$1.5M. This generosity has allowed us to hire new clinicians, expand our walk-in clinics, and strengthen programming for women in need.



Ingrid Ramos, LPC
Bienestar & Resilience Programs Director



Community collaborations like C’Ville Walks With Heart provide opportunities for women to gather.

INCOME

Individual Donations	\$ 799,356
Grants	\$ 338,570
Events	\$ 202,083
Nonprofit/Corp/Sponsors	\$ 126,678
Contracts / Fees	\$ 58,829
Interest / Gain / Loss	\$ 3,445
TOTAL INCOME	\$ 1,528,961

EXPENSE

Programming	\$1,223,487
Fundraising	\$119,810
General	\$68,502
TOTAL EXPENSE	\$1,411,799

Individual Donations 52%	Grants 22%	Events 13%
	N/C/S 8%	Contr. 4%

Programs 87%	Fund 8%
	Gen 5%

WHAT WE DO

We offer many paths to healing for women who otherwise cannot access care

- Individual & group counseling
- Education on topics like stress management & coping skills
- Social support
- Mind-body offerings

HOW WE DO IT

We break down barriers to care

- Walk-in clinics five days a week
- All services are free or low-cost
- Available in multiple languages
- Diverse team of therapists
- Offering services in 11 locations

Served in our programs

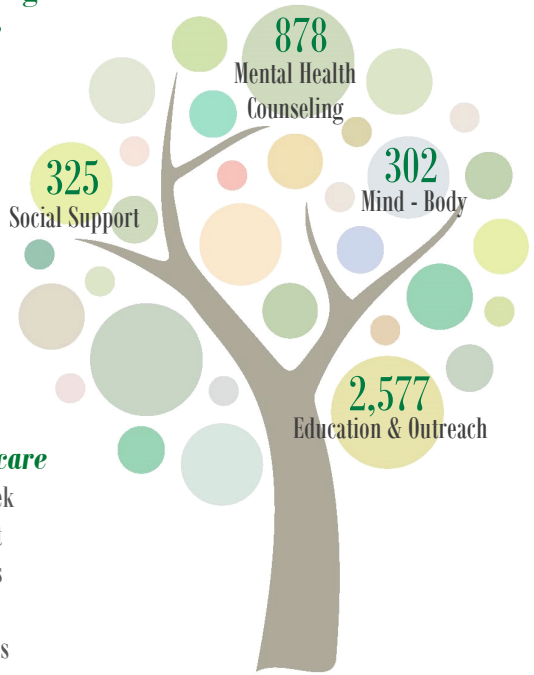

We create a safe, welcoming place for women of all backgrounds

- Compassion in every aspect of care
- Recognition of how identity, life experiences, discrimination and violence impact an individual's healing process, particularly within minority and impoverished populations

2018 Client Outcomes

71%	91%	77%	76%
Decreased or eliminated symptoms	Attained coping skills to address stress	Increased sense of personal well-being	Increase in overall well-being

Our agency focuses on serving women from low-income households, the Latino and African American communities, survivors of domestic violence, sexual assault victims and their families, the LGBTQ+ community, and our emerging immigrant and refugee populations. We recognize that the struggles all women face in accessing effective mental health care are made even more difficult for minorities because of historic and ongoing oppression that contribute to individuals feeling isolated, misunderstood and alone. Our agency works to break down these barriers.

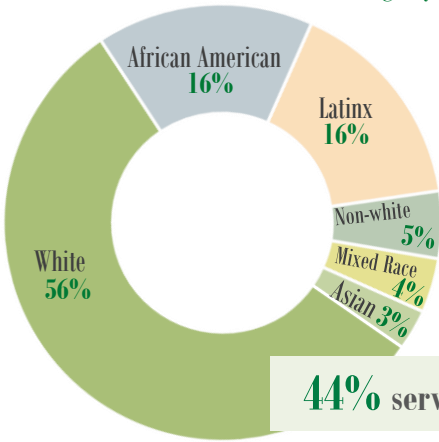

44% served identify as non-white

Top Four Diagnoses:
 Adjustment Disorders
 Anxiety
 Depression
 Post-Traumatic Stress Disorder

90% served are victims of past or present violence or abuse



We provide services to immigrants and refugees from around the globe

- 72%** Live in poverty (200% or below Federal Poverty Guidelines)
- 64%** Are employed
- 52%** Have a high school diploma or less
- 47%** Have children living at home
- 25%** Identify as LGBTQ+

15	Surrounding counties from which our clients travel
35+	Community partners
38	Appearances in the media
31,000	Unique visits to website

How Women Find Us

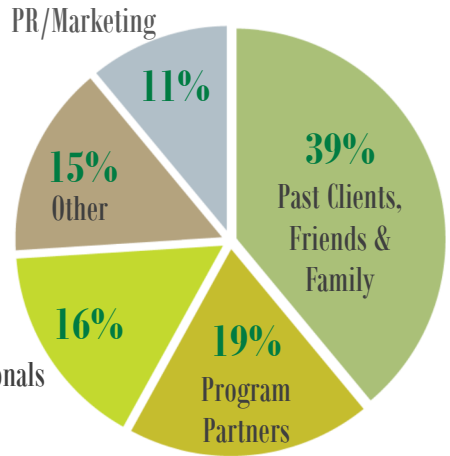

Medical Professionals

TWI is the **#1** referral source for private physicians looking for mental health care for women in African American & Latina communities.

“Voices of Healing”—in the words of our clients

“I have done amazing work with my therapist. EMDR changed my life by helping me work through all the pain, brokenness and silent suffering. I have new coping skills. I have learned to be resilient.”

“Thank you for the support, the constant warmth, and for the mental and emotional care that I would not have been able to afford otherwise. I really can’t thank you enough.”

The Women's Initiative collaborates with dozens of agencies, nonprofits and neighborhoods. These relationships enable us to connect more women with our services and break down stigma and other barriers to care.

- ◆ Botanica Mobile Clinic ◆ Brooks Family YMCA
- ◆ Carver Recreation Center ◆ Central Virginia Clinicians of Color Network
- ◆ Charlottesville Free Clinic ◆ Chihamba ◆ City of Promise
- ◆ Common Ground Healing Arts ◆ Community Mental Health & Wellness Coalition ◆ Creciendo Juntos ◆ Friendship Court ◆ Greater Charlottesville Trauma Informed Care Network ◆ Greenstone on 5th
- ◆ International Rescue Committee (IRC) ◆ Jefferson Area Board of Aging (JABA) ◆ Jefferson Area CHIP ◆ Jefferson School African American Heritage Center ◆ Latino Health Initiative ◆ Literacy Volunteers of Charlottesville/Albemarle ◆ Mothering Circle of Charlottesville
- ◆ Network2Work ◆ Paramount Theater ◆ PFLAG Blue Ridge
- ◆ Piedmont Virginia Community College ◆ Planned Parenthood South Atlantic ◆ ReadyKids ◆ Sentara Martha Jefferson Starr Hill Health Center
- ◆ Sexual Assault Resource Agency ◆ Shelter for Help in Emergency
- ◆ Sin Barreras ◆ Southwood ◆ Transgender and Gender Nonconforming Clinical Consultation Group ◆ UVA Cancer Center
- ◆ VCU School of Social Work ◆ Virginia Discovery Museum
- ◆ Virginia Festival of the Book ◆ Westhaven Nursing Clinic
- ◆ Wildrock ◆ WriterHouse

Sophie Abramowitz ♦ Kevin Adams ♦ Sara Agalasto ♦ Tolani Ajayi ♦ Tonia Alexander
Tony Andres ♦ Hope Atkins ♦ Maylisa Baldwin ♦ Deborah Barry ♦ Shawna Bass
Colleen Bassett ♦ Susan Bayker ♦ Carolyn Beach ♦ Drew Beresford ♦ Phyllis Binder
Anne Blair ♦ Sallie Blanks ♦ Kelli Block ♦ Gardy Bloemers ♦ Marie Bourgeois
Jackie Bradley ♦ Renee Branson ♦ Tim Breedlove ♦ Antoinette Brewster ♦ Katharine Brooks
Catherine Brown ♦ Denzel Brown ♦ Kristin Brubaker ♦ Kelly Bryant ♦ Mecca Burns
Pam, Lily & William Calary ♦ Maddy Carmain ♦ Carmen Carver ♦ Katherine Cherry
Kristin Clarens ♦ Terry Coffey ♦ Hobby Holmes Cole ♦ Jane Cornelius ♦ Kristin Cory
Alida Couric ♦ Scheline Crutchfield ♦ Arianne Dallas ♦ Bridget Davis ♦ Cynnii Davis
Shea Davis ♦ David & Indigo Day ♦ Lynn Dengel ♦ Alex Dixon ♦ Katelyn Durkin
Nadia Elkholy ♦ Sarah, Jody & Ed Esselstyn ♦ Kathleen Ford ♦ Lucy Foshay
Thomasin Foshay ♦ Ward Foshay ♦ Rebecca Gammon ♦ Lauren Gartland ♦ Shawn Gewirtz
Bonnie Gill ♦ Katherine-Scott Gilliam ♦ Marta Gomez-Taylor ♦ Catherine Gray ♦ Angela Green
Katherine Greiner ♦ Cassie Guy ♦ Meg Handelsman ♦ Cindy Haney ♦ Bryce Harris
Christy Hickey ♦ Eva Hoenigess ♦ Britton Horne ♦ Elizabeth Howard ♦ Juanika Howard
Shayna Hussain ♦ Erika Jack ♦ Charlotte James ♦ Terra Johns ♦ Nealy Johnston
Robert Johnston ♦ Anne Jones ♦ Donna Kaiser ♦ Stephanie Kaiser ♦ Jennifer Kelly
Laurie Kelly ♦ Holly Kennedy ♦ Charlotte Knipp ♦ Li-Chu Kuo ♦ Barkley Laing ♦ Michael Lance
Natasha Lawler ♦ Carol Leland ♦ Jill Lerner ♦ Emily Lewis ♦ Virginia Linder
Taytana Massaline ♦ Charlotte Matthews ♦ Emily Mathon ♦ Cat McCue ♦ Rosie McDermott
Ginger & Bob McKee ♦ Jill McKinley ♦ LaTanya McQueen ♦ Susan & Jim Medley ♦ Thea Medvetz
Lulu Miller ♦ Wendy Miller ♦ Alicia Milligan ♦ Kate Modica ♦ Azza Mohamed ♦ Caitie Monaccio
Karina Monroy ♦ Dana Morrisey ♦ Maggie Noland ♦ Betsy Nugent ♦ Kelechi Nwanevu
Molly O'Halloran ♦ Nathan Ohene ♦ Indu Ohri ♦ Nmadinobi Okafor ♦ Zyanya Otal
Christy Pagels ♦ James Pearce ♦ Monica & Michael Prichard ♦ Tim Rambo ♦ John Rogers
Karen Rossingol ♦ Gloria Salazar ♦ Patricia Sanders ♦ Melanie Saravia ♦ Parisa Saremi
Susan Schiffer ♦ Jennifer Schultz ♦ Jane Scott ♦ Kris Shafer ♦ Susan Sheeran ♦ Matt Shelton
Bellamy Shoffner ♦ Heather Sieg ♦ Brian Smith ♦ Elyse Smith ♦ Gail Smith ♦ Kelly Smith
Amanda Sovik-Johnston ♦ Erica Stephens ♦ Amina Stevens ♦ Jennifer Stover ♦ Circe Strauss
Sarah Struckmann ♦ Wendy Summer ♦ Nancy Summers ♦ Nico Sun ♦ Christina Teague
Michelle Theobold ♦ Anna Toegel ♦ Brian Ullman ♦ T'Keyah Vaughan ♦ Samantha Wallace
April Wang ♦ Billie Wang ♦ Maren Ward ♦ Mitzi Ware ♦ David Waters
Kathryn Webb-Destefano ♦ Sandy Werner ♦ Emily Westlake ♦ Allen Williams
Shannon Williams ♦ Dannon Wilson ♦ Carmelita Wood ♦ Deborah Wood ♦ Julia Worley
George Worthington ♦ Nicholas Wright ♦ Kaity Yang ♦ Matt Yoder ♦ Melanie Zink ♦ Zuzana

LEADERS**(\$50,000+)**

Anonymous

Batten Family Fund @ CACF

Dept. of Criminal Justice—
Victims of Crime Act

Heiner Family Fund @ CACF

Maxwell Fund @ CACF

Sarah & Grey McLean

Sentara Martha Jefferson
Hospital

Bertie Deming Smith

Sonjia Smith

NURTURERS**(\$25,000—\$49,999)**

Charles Heiner

Louise McNamee & Peter McHugh

United Way—TJA

UVA Health System

Sheila McCarthy Weschler &
R. Ted Weschler**ADVOCATES****(\$10,000—\$24,999)**

Anonymous

Adivans Relief Fund @ CACF

Bama Works Fund of the Dave
Matthews Band @ CACFKatherine Brooks & Dr. George
Beller

Mary Anne & Steve Burns

City of Charlottesville

Community Endowment Fund @
CACFMarge Connelly & Julie
Christopher

County of Albemarle

Cynthia Keller Davis & Don
Swofford

Elmo Foundation

Cara Goodwin

Robin Hanes

Margaret Heiner & Oliver
Tostman

Hilltop Foundation

The HUT Foundation

Inez Duff Bishop Charitable Trust

Barbara & Robin Lee

Lyn & Michael McDermid

Farkas Family Foundation

Bruce & James Murray

Oakwood Foundation Charitable
Trust

Perry Foundation, Inc.

Praxis Foundation

Renaissance Charitable
FoundationRichard C. Graham Family
Charitable FoundationWhitley & Charles Rotgin, Jr.
Rotgin Family Fund @ CACFCarolyn & Kevin Schuyler
Signature Family Wealth

Advisors

Smyth Foundation Fund @ CACF

Alison & Bernard Webb

PARTNERS**(\$5,000—\$9,999)**

Anonymous

Bend Yoga

Billian Family Charitable
Foundation

Victoria Brown & Ed Botwinick

Wendy & John Brown

Jeanie & Harry Burn

The Damman Fund, Inc.

Carolyn & David Beach

Emmanuel Episcopal Church

Endowment Board

Andrea & Peter Gavin

Molly & Robert Hardie

Hartfield Foundation

Investment Management of
Virginia

Jan Karon

Loring Woodriff Real Estate
AssociatesManchester Capital Management,
LLC

Manning Family Foundation

Melville Foundation

Mitford Children's Foundation

Karen Moran & Wistar Morris

Chris Noland

Monica & Michael Prichard

Susan & Peter Sheeran

Donna & Richard Tadler

Trident Shield

SUPPORTERS**(\$2,500—\$4,999)**

Acorn Alcinda Foundation, Inc.

Andrew & Kelli Block Family
Fund @ CACF

Betsy & Alan Cohn Foundation

Catherine & Tyler Brown

Deborah Cohn & Charlotte
Patterson

Dr. Lynn Dengel

Jennie & Dick DeScherer

Dominion Foundation

Marcela & Will Foshay

FUND @ CACF

Ginger & Greg Graham

Stasia & Fred Greenewalt

Harris Fine Art

J&E Berkley Foundation

Anne & Thad Jones
 Holly & Todd Kennedy
 L.E.A.W. Family Foundation, Inc.
 Natasha & Nick Lawler
 Maggie & Walker Noland
 Quantitative Investment
 Management Fund @ CACF
 Red Light Management
 Ann & Charlie Thacher
 The Women's Initiative
 Designated Fund @ CACF
 Linda Wachtmeister & Bob Strini
 Frank & Jenn Winslow

FRIENDS

(\$1,000—\$2,499)

Anonymous
 Molly Adams
 Alice P Meador Fund @ CACF
 Amanda & Drew Beresford
 Joyce Bertone
 Amelia S. Black
 Kathleen Ford & Richard Bonnie
 Jacqueline Bradley
 Antoinette & Benjamin Brewster
 Nancy & Daniel Brody
 Susan Cabell Mains & Dana Mains
 Carter Bank & Trust
 Commonwealth of Virginia
 Campaign
 Kristen & Will Craig
 Claire Crommiller
 David Day Architect PLLC
 Erin Davis
 Pam & Frank Edmonds
 Margaret & Greg Edwards
 EMB Associates, Inc.
 Pamela & Chris Gale
 Meredith & Josh Gentine
 Sue & Jim Haden

Dana Lightsey & Peter Harris
 Christy & Tom Hickey
 Barbara & Michael Higgins
 Home Instead Senior Care
 Don & Janemarie King
 Nancy & Jamie Knorr
 Barkley & Chris Laing
 Mary-Mac & Don Laing
 Jennifer Lehman
 Audrey & John Lewis
 Laura & Kevin Lindemann
 Kelley MacDougall & Mike Pausic
 Sarge McGowan
 McGuireWoods
 Janet & Ed Miller
 Alicia & Michael Milligan
 Murphy Family Foundation
 New Dominion Bookshop
 Old Dominion Capital
 Management
 Susan & LF Payne, Jr.
 Aubrey Phillips
 Thomas Jefferson Memorial
 Church - Unitarian Universalist
 Union Bank & Trust
 Verdigris, LLC
 Virginia National Bank
 Wells Fargo Foundation
 Sandy & Jeffrey Werner
 WestWind Foundation
 Loring Woodruff & Justi Campa
 Woods Rogers

ALLIES

(\$1—\$999)

Anonymous
 Scott Abbott
 Carolyn & Bill Achenbach
 Carla & Michael Aide
 Alana's, LTD

Sarah & James Aldige
 Octavia Allis
 Ann & Stephen Altizer
 Carla Anderson
 Phoebe Antrim
 Shreve Ariail & Carrington
 Alvarez
 Elyse & Dr. John Ashley
 Ann & Brad Backof
 Stephanie & Rob Baglio
 Allen Baker
 Lori & David Balaban
 Maia & Glenn Bannan
 Ashley Barlow
 Sara Lee Barnes
 Susan Bauer-Wu & Mengjen Wu
 Barbara & Clark Baumbusch
 Laurie & Charles Beard
 Lisa Bezell
 Sarah Bedford & James Scott
 Colleen & Justin Beights
 Debbie Belote & Virginia Morgan
 Nancy Bertram
 Mildred Best
 Michael & Lillian BeVier
 Susan & Jonathan Blank
 Gardy Bloemers & Nick Duke
 Blue Mountain Brewery
 Bocoock/Hitiz Fund @ CACF
 Claire Bookhoop
 Liza & Peter Borches
 Jean & Stephen Botts
 John Bourdeaux
 Margaretta & Jay Bourgeois
 Anne D. Bowen
 Kathleen G. Bowman
 Pam & Lucius Bracey
 Brookfield Bocoock Fund @ CACF
 Nancy & Peter Brooks
 Jacqueline Brownfield

Kelly & Eric Bruton	Katie Cowen	Mindy & Shane Foster
Debra Bryant & Lawrence Groves	Martha P. Craddock	Pamela Fox & Dan Layman
Ashley & Warren Buford	Craft Cville, Inc.	Sterling & Gerald Frank
Priscilla Burbank & Michael Schewel	Scheline & William Crutchfield	Kirsten Franke
Kara Burke	Ashley & Ben Cullop	Barbara Fried
Wendy & Harry Burns	Priya Curtis	Lindsay Friesen
Angela & Mark Burruss-Terrell	Betsy Dalgliesh	Virginia Gardner
Barbara & Todd Cabell	Margery & Tom Daniel	Linda Garrou
Pam & William Calary	Danwell Foundation	Lauren & Gregory Gartland
Melba & Brian Campbell	Bridget & Tim Davis	Cheryl & John Gaughen
Sally & David Carroll	Janet A & Jonathan Davis	Ann Beth Gellert
Carmen & Tom Carver	Patricia & Edward Davis	Julia Gest
Celia Castleman	Pam & Peter Dennison	Diane Gibson
Michele & Kevin Castner	Cynthia & John Dent	Katherine Scott & Alexander Gilliam
Catalysis Fund @ CACF	Christina Liva & Luke Diiorio	Tiffany Gloeckner
Millie & Rip Cathcart	Jane DeSimone Dittmar & Frank Squillace	Erica Van Brimer Goldfarb
Susan Chapel	Julie & Guy Dixon	Dana Goldsmith & Stephen Gunther
Karen & James Chapman	Debra & Gregg Early	Carolyn & Alec Gosse
Charles Fund	Janie Eckman	Deanna & Tim Gould
Charlottesville Pediatric & Adolescent Medicine	Stuart Greer Ellis & John Ellis	Colleen & Peter Grant
Charlottesville Track Club	Lisa & Mark Ellison	Ann Lawrence Grasty
Elaine & David Cheng	Therese Elron	Tori Graves
Suzanne Chitwood	Ellen English	Sarah Greene
Debbie & Barry Chlebnikov	Maria Epley	Grounded Design LLC
Pamela Cipriano	Carol Evans	Catherine Guy
Kristin & Andres Clares	Aimee Fagan	Erin Hall
Carol & Stephen Clarke	Nicole & Julian Fagerli	Kathryn & William Hamilton
Anita & Michael Clayton	Diane Farineau	Ann Hay Hardy & Adam Wayland
Terry Coffey & Mary Alice Hostetter	Christine Faulkner	Holly Hatcher & David McDaniel
Julie Cohen	Nikki Fedoravicius	Kathy Heiner
Cailin Collier	Jane Fellows	Cali & Richard Hendricks
Lynne Duke Conboy	Fire Tigers	Kristin & Christian Henningsen
Julie Convisser	Bess & Paul Flick	Sue Hess & Tom Mix
Andrea Copeland-Whitsett	Gigi & Rich Florin	Heather & Jon Hill
Jennifer Corbey	Folly LLC	Lindsay Hill
Kristin & Tim Cory	Amanda Folsom	Kiwi & Landon Hilliard
Kari & Kent Couling	Formula Fitness	Tricia Hoelling & Timothy Billings
Alida & John Couric, III	Fiona Forward	Gail Hoerr
	Thomasin Foshay	

- Lisa Hogan
 Diane & Ted Hogshire
 Christine Hollins
 Hobby Holmes Cole
 Joyce Gentry Holt
 Susanna & Adam Holt
 Ann Horner
 Elvira Tate & Joe Hoskins
 Jeanne Huber
 Linda & Donald Hunt
 Polly Hunter
 Carol Hurst & Jon Nafziger
 Carol & Blake Hurt
 Sarah & Edward Hutchinson
 Kennon & David Ibbeken
 India Hicks
 Elizabeth Irvin & Tom Cassidy
 Robbie & Dave Irvin
 Mark Jampol
 Michelle & Joseph Jennings
 Erin Johnson, LPC
 Nealy Johnson
 Ellen & Jason Jones
 Mr. & Mrs. Jason Kapp
 Abby Kasonik & Rod Coles
 Lee Manning Kassell & Neal
 Kassell
 Karyl Katon
 Colleen M Keller
 Laurie & Blair Kelly
 Barbara & J.A. Kessler
 Betty Ketron
 Brooke & Brendan Kilfoil
 Megan & Jim Kingdon
 Kitchen Design
 Ann Klecan & William Horn
 Sharla & Martin Klingel
 Katharine Knapp, LPC
 Jennifer & Lawrence Kochar
 Phyllis Koch-Sheras
 Pender Koontz
 Amanda Korman & Brian
 Simalchik
 Sarah Krenn
 Sasha Krupnick
 Ludwig Kuttner
 Amy Lastinger
 Virginia Leavell
 Marijo Lecker
 McKinley Lee
 Camilyn & Peter Leone
 Hope Leopold
 Jill & Patrick Lerner
 Les Yeux Du Monde
 Linda L. Lester
 Elizabeth LeVaca
 Kelly Lindauer
 Jill Lord & Stephen Byrd
 Kirsten & Todd Lorenger
 Denise Lunsford
 Nicole & William Lynch
 Zanne Macdonald
 Erin & Wilson Macilwaine
 Logan & John MacKethan
 Tori & James Macmillan
 Katherine Magnuson
 Erin Malec & Jed Verity
 Cara Marinucci
 Emily Martin
 Mary Mason & Andrew Foukal
 Susan & Murdoch Matheson
 Robyn & John Mattern
 Thea McCarthy
 Meredith & Matt McClellan
 Leah Mccown
 Rachel McGowen
 Martha & William McKechnie
 Maureen McKenna
 Dominique McLaughlin
 Dan & Mary-Lewis Meador
 Sarah Medley
 Susan & Jim Medley
 Claire Mellinger
 Mental Health Services Fund @
 CACF
 Kori & Ben Messinger
 Marion & Nick Meythaler
 Jane Miles
 Joy & Brad Miller
 Susan Miller
 Susan & Bruce Miller
 Pamela Minetti
 Marilyn Minrath
 Molly Wright Art
 Courtney & Michael Moore
 Elizabeth & Gregory Morris
 Ashley Morse
 Grier Runyon Murphy
 Mary & Matthew Murray
 Meghan Murray & Steven Bowers
 Marsha R. Musser
 Network for Good
 Evans & Court Nexsen
 Lloyd Noland, III
 Elaine Oakey
 Nancy K. O'Brien
 Patrick O'Connor
 Ronald Oehl
 Molly O'Halloran
 Reina Oostingh
 Orpha Productions, LLC
 Beatrix Ost
 Sarah & Erik Otto
 Nina & Yalcin Ozbey
 Arlene Page
 Ann Marie & Joe Park
 Kathy & Troost Parker
 Sarah Gray & Ned Parrish
 Maria Paulus
 PayPal Giving Fund

Lester S. Pearlstein & Ronna Gray
 Kyle & Eric Pearson
 Linda Perriello
 Allyson Pierce
 Pilates in Motion
 Elizabeth Piper
 Potter's Craft, LLC
 Kennedy Prentiss
 Angela Pritchard
 Rhonda Quagliana
 Leigha Rae
 Tricia & Rob Ramsey
 John & Jan Redick
 Cheryl & Robert Renaghan
 Liz Reynolds
 Jan Roden
 Heather Romberger
 Alexis Ryan
 S&P Global
 Susan Sajadi & Thad Glowacki
 Lauren & David Sargent
 Tessa Sayre
 Scarpa, Inc
 Susan Schiffer
 Mary Schmitz
 Rebecca & Gearhart Schoenthal
 Anne Iverson & Josh Scott
 Sarah Scott
 Shelah Scott
 Mimi Scully
 Puja Seam & Jaime Thompson
 Susan M. Seidler
 Robin Servine
 Katherine Sheffey Douglas
 Kate Shegda
 Karen & Arthur Sherwood
 Barbara Sieg
 Heather & Derek Sieg
 Lynette Siew
 Silver Muse Studio

Michelle L. Sirch
 Jane Ashley & Peter Skinner
 Anne L. Slaughter
 Jennifer & Bryan Slaughter
 Gail Smith
 Judy Smith
 Margo Smith & Tom Cogill
 Meri Jane Smith
 Lindsay Morgan Snell
 Kacie & Will Snellings
 Nicole Snyder
 Colleen & Brad Spano
 Julie Speasmaker
 Jan & John Staffort
 Janet Stemwedel
 Eileen Stephens
 Ina Stephens & Jim Nataro
 Sarah Strasen
 Kristin & William Streed
 Joe & Debby Strzepek
 Tobey & Alex Stultz
 Judith Sullivan
 Nancy & David Summers
 Kristen Suokko & Bill Antholis
 Susan W. Davenport & W. Edgar
 Spigle Fund @ CACF
 Tavola
 Christina & Nelson Teague
 Sarah & Paul Tesoriere
 Railey & Ed Testerman
 Elsie Wilson Thompson
 Thomas Thorpe
 Colleen Todd
 Truist
 Lanie Veckman
 Gwendolyn Vest
 Erika & Robert Viccellio
 Marisa Vrooman & Nate Brauer
 Mary H. Wagner
 Caroline Walker

Susan Watts
 Kathleen Wells
 Elizabeth & Michael Wertheim
 Lily West
 Emily Westlake & Robin Gilliland
 Becky Weybright
 Catherine Wharton
 Liz & Skip White
 Tobias Wilber
 Elizabeth & William Wilkerson
 Marcia & Paul Wilkes
 Sarah & Matthew Wilkinson
 Leah Willey
 Blair Williamson
 Mary Catherine Wimer
 Jennifer Wright
 Molly Wright
 Peggy Wright & Martin Albert
 Ashley Zeni
 Sarah Zimmerman
 Melanie Zink

IN HONOR OF

Dorothy Batten
 Amy Black
 Bebe Heiner
 Charles Heiner
 Margaret Heiner
 Hive Creative Group's 2018 Clients
 Elizabeth Irvin
 Susan Cabell Mains
 Carol Maslow
 Louise McNamee
 Dr. Barbara Post

IN MEMORY OF

Holly Edwards
 Ted Kennedy
 Joyce Kerns



Thank you to all our donors for recognizing the importance of mental health. Your support helped The Women's Initiative provide vital mental health services to 4,082 women in our community in 2018.

BENEFICIARY EVENTS

Community Bridges 5K Run/Walk
 Craft Cville
 Eat Well—Do Good
 Fire Tigers Show
 Formula Fitness
 Get Together Give Together
 Little Man's Day Event
 Liz Reynold's Yoga
 Verdigris Fashion Show



Beach Day by Logan MacKethan

IN-KIND DONATIONS

Augusta Cooperative	Annie Harris Massie
Tenley Beazley	Miliko Watercolor Journals
Karen Blair	Windy O'Connor
Blue Mountain Brewery	Beatrix Ost
Brooke Robinson Photography	Plow & Hearth
Carolyn Boykin	Potter's Craft Cider
Common House	Sentara Martha Jefferson Hospital
County Waste	Sharon Shapiro
Dreaming Tree Vineyard	Shenanigans Toys
Flying Fox Vineyard	Amanda Talley
Formula Fitness	Sarah Trundle
Thomasin Foshay	Veritas Vineyard
Michelle Gagliano	Kathy Walmsley
Juan Manuel Granados	Alexis Walter
Cassie Guy	Nancy B. Westfall
Greta Hord	Molly Wright
J W Townsend	Christen Yates
Abby Kasonik	Cate West Zahl
Logan MacKethan	



The Women's Initiative

1101 East High Street
Charlottesville, VA 22902

2018 ANNUAL REPORT



“ I am so very grateful for the care and support. ”

- 2018 TWI Client