

18207A Flower Hill Way
Gaithersburg, MD 20879
P (301) 926 4707
F (301) 926 4708

CBM Pathology
Carla B. MacLeod, M.D.
FNA / Cytopathology
Surgical Pathology

PATHOLOGY REPORT / SURGICAL BIOPSY**PATIENT:** Doe, John**DOB:** 01/01/1941**Collected:** 6/12/2006**Ordering M.D.:** Dr. Smith**Case #:** S06-2222**Date Added:** 6/13/2006**Clinical Dx:** Colon mass**Record #:** 2222**Completed:** 6/14/2006**BIOPSY SITE:** Distal transverse**CLINICAL DATA:** Distal transverse colon mass. Iron deficiency. Anemia.

DIAGNOSIS: Superficial fragments of at least intramucosal carcinoma. See microscopic description and comment.
--

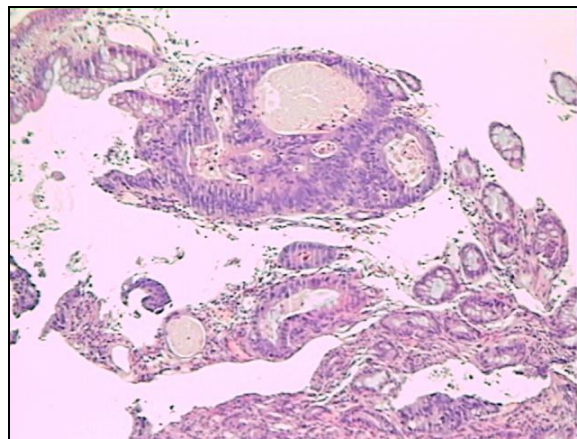

MICROSCOPIC DESCRIPTION: The biopsy demonstrates several fragments of colonic mucosa, with a few of the fragments showing superficial dysplastic colonic epithelium with focal cribriforming and surrounding desmoplastic tissue response. A focal area of ulceration is also seen. Muscularis mucosa is not identified in current biopsy material.

COMMENT/RECOMMENDATION: Dr. Carla MacLeod has reviewed the slides and agrees with the diagnosis. The depth of invasion (invasion beyond muscularis mucosa) cannot be evaluated from current superficial biopsies. Clinical and endoscopic correlation with further studies recommended as deemed clinically appropriate.

GROSS DESCRIPTION: Received in formalin are 5 fragments of tan soft tissue, each 0.1-0.35 cm in greatest diameter. Entirely submitted in one cassette. (GY 6/12/06)

PREVIOUS CASES: No previous biopsy available.

Pathologist: Rachel Katz, M.D.

Notification: Report faxed to Dr. Smith on 6/14/06.