Wilmington Canyon Alternate Zone

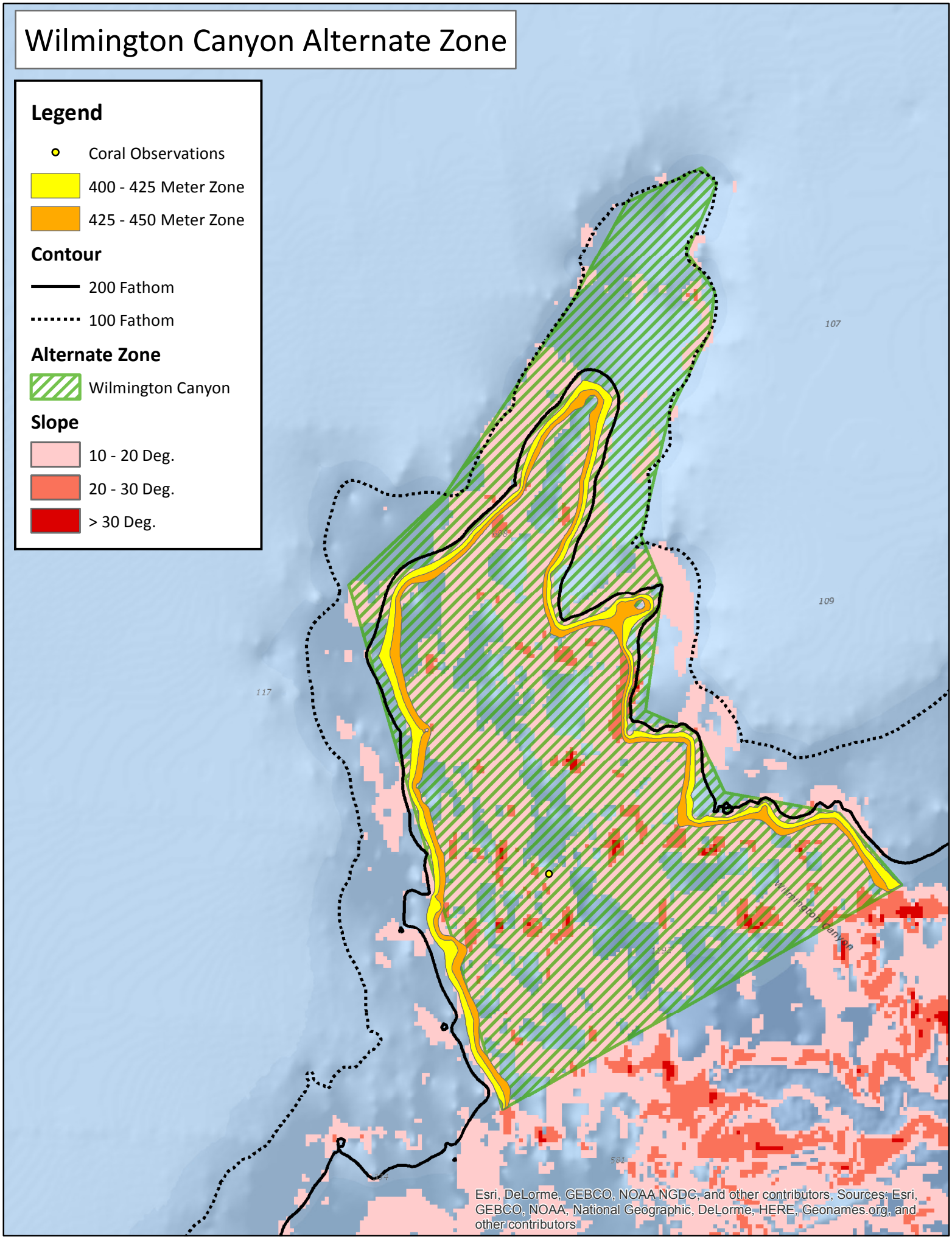

Baltimore Canyon Alternate Zone

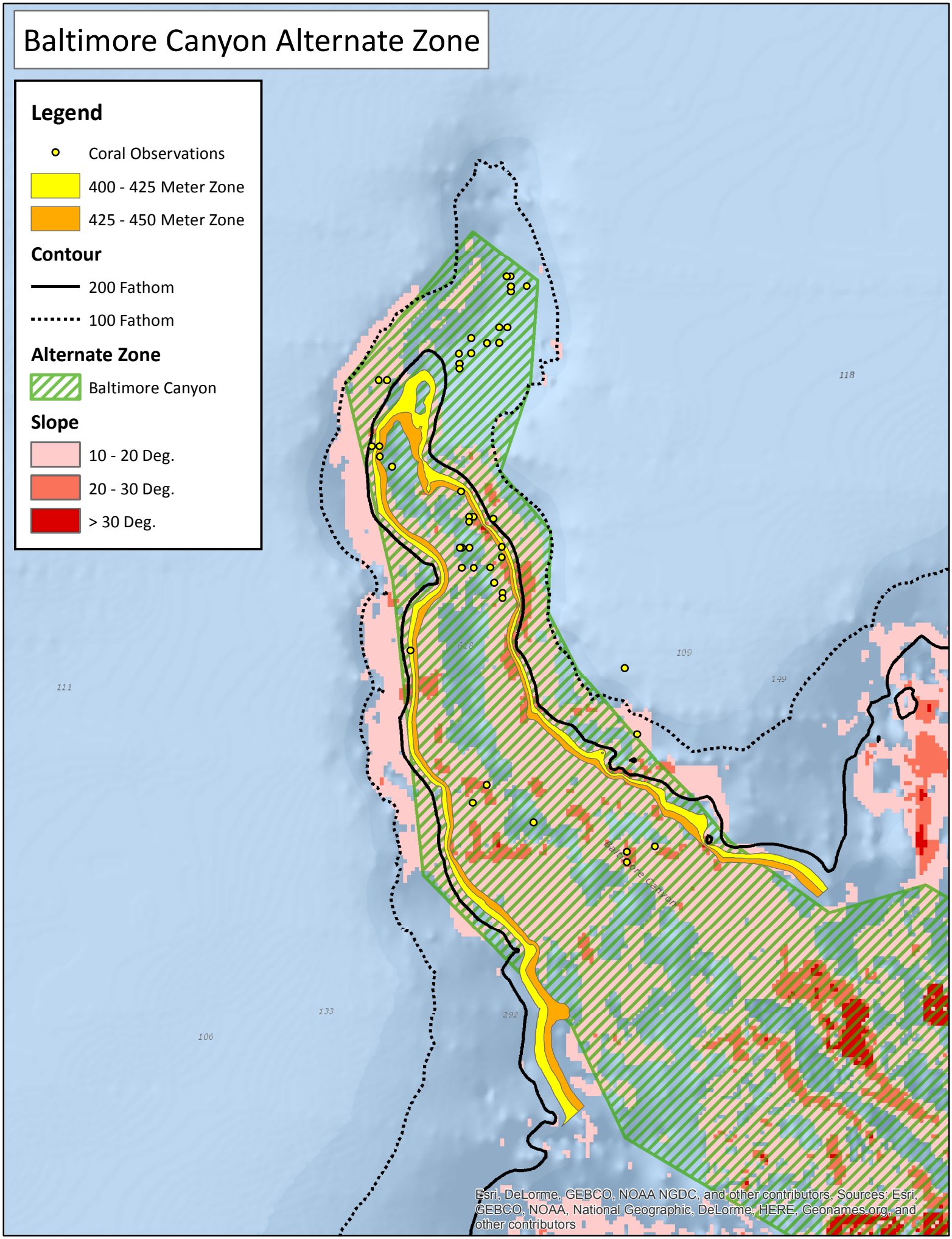

Washington Canyon Alternate Zone

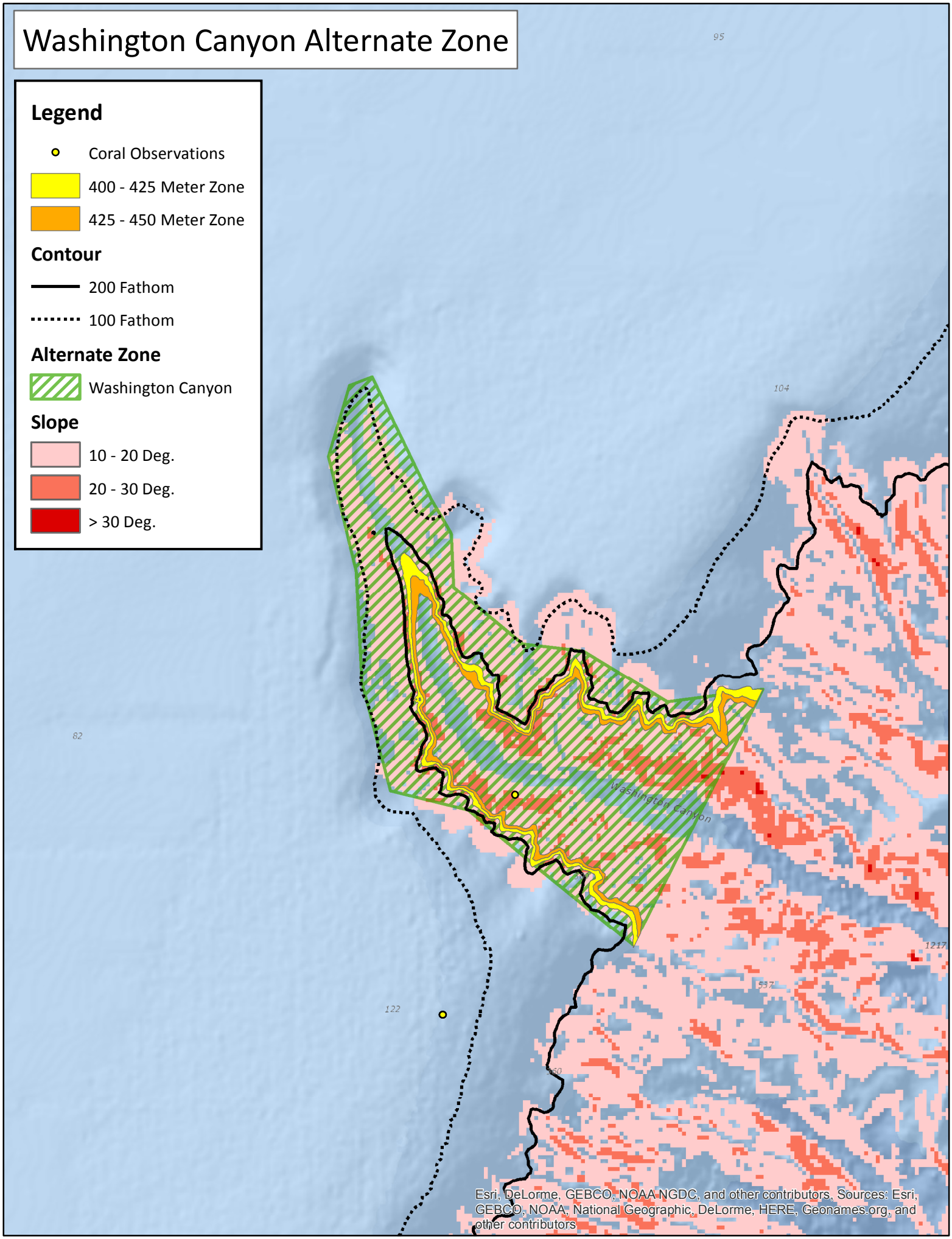
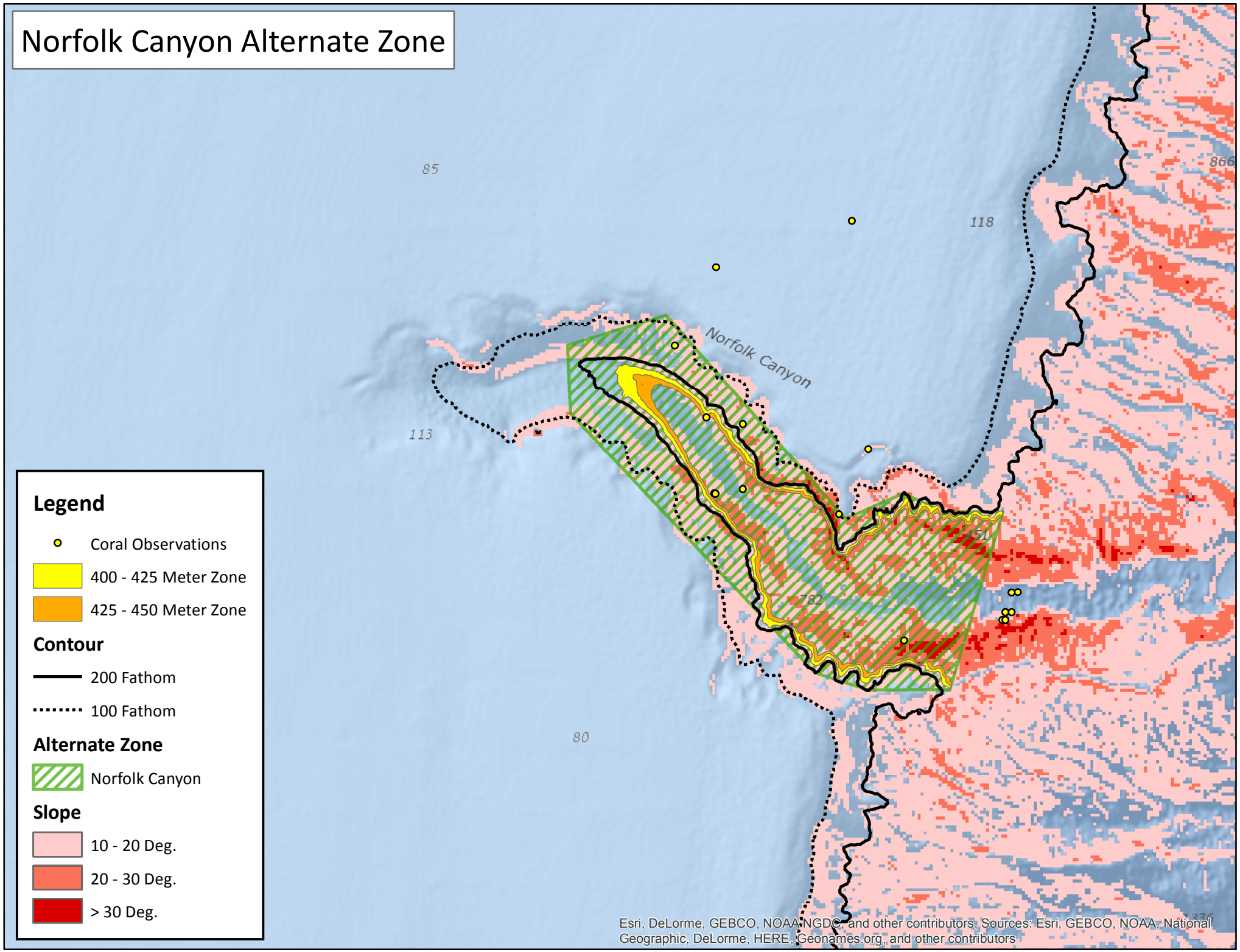
Norfolk Canyon Alternate Zone