

DJANGO FAKEBOOK

DJANGO FAKEBOOK 2008 preface

Hello music lovers!

Please enjoy my Django Fakebook 2008. Whether you call it 'jazz manouche', 'gypsy swing' or gypsy jazz', its 70 years or so after this music's heyday and it's still going strong! This fakebook contains lots of the tunes that Django Reinhardt and Stephane Grappelli wrote and/or recorded – but it's not limited to these songs. Part of my intent in doing this book was to expand the gypsy jazz repertoire, if not out there in the gypsy jazz community, then at least in my own band! I love this music, but I like to hear a little more variety during the course of a set or show.

Included are other French songs from the 1930's and 1940's from composers like Charles Trenet and performers like Edith Piaf. There are around two dozen waltzes by Tony Murena, Gus Viseur, Jo Privat, Boulou Ferre, Baro Ferret and others. Also represented are American composers from the period like Raymond Scott, Fats Waller, Irving Berlin and Duke Ellington. There are some 'jazzy' themes to TV shows, cartoons and movies from the past 70 years like Star Wars, The Muppet Show, The Wizard of Oz, The Little Rascals, The Third Man and Les Triplettes de Belleville. This 2nd edition of the Django Fakebook corrects most of the mistakes found in the 110 tune version from last year and adds 90 tunes for a total of 200 tunes!

Some musical notes:

When Django and Stephane and friends played an American standard song, they usually only played a little of the melody and improvised the rest of the 'head.' This makes doing a Django Fakebook difficult, so I tend to write out the melody as the composer intended rather than write out the improvisation part – with some exceptions. I also changed some keys from the originals because I play with horn players: Django's original band was a string band that played mostly in 'sharp' keys while horn players like to play in 'flat' keys. When Django bent a note, he always bent it a half step (most of us American gadjos, however, learned how to bend mostly in whole steps with our rock and roll upbringing). I notated these bends by notating *the note to be bent from* (usually, but not always). A note about fakebooks in general: they are great up to a point, but I'll just say that you'll almost never see a fakebook in front of a really good performer in this style. All these charts were done using Sibelius 3 music notation software.

Some thanks:

This was all made possible because someone handed me a DVD with everything Django ever recorded! So a lot of these charts are transcribed from the original recordings - often from multiple takes. I also transcribed from the recordings of Bireli Lagrene, Jimmy Rosenberg, Tchavolo Schmitt, Henri Crolla, Baro Ferret, Matelo Ferret, Boulou and Elios Ferre, Romane, Moreno Winterstein, Angelo Debarre, Robin Nolan and Les Garcias (Ninine and Mondine) among others. I also used the Robin Nolan books, the Colin Cosmini books, the Mike Peters book, the Francois Ravez collection (!) and many other sources, both written and on the internet (such as YouTube and newsgroups).

Some notes about printing this book:

Set your printer's page scaling to 'fit to printer margins' or 'reduce to printer margins' when printing out this book due to my extreme margins on some of the charts. This book is one long PDF file that is laid out to be printed on both sides of the paper with the simple 'Django Fakebook' cover as the cover (so the two-page table of contents lays open starting with the inside cover). Burn the file on a disc and take it to your local copy shop and it will cost around \$25 to print and bind it.

I have never made any money on this book in any way and I never intend to. It is my intention to share it for educational purposes only. It is my understanding that sharing this book for educational purposes is legal. I made this book, in part, because Michael Horowitz (probably the leading publisher of the genre) stated in his forum that a book of this type would probably never be published due to the unwillingness of the license holders of Django's and Stephane's compositions.

Anonymous

DJANGO FAKEBOOK 2008

200 tunes

After you've gone
Ain't misbehavin'
Alemberts
Alors?...voila!
Anniversary song
Anouman
Appel indirect
Are you in the mood
Artillerie lourde
Avalon
Babik
Bei dir war immer so schön
Bei mir bist du schön
Belleville
Belleville rendez-vous
Black and white
Blue drag
Blues en mineur
Blues for Ike
Blue skies
Body and soul
Bossa Dorado
Boum!
Brazil
Brise Napolitaine
Cantina band
Caravan
Cavalerie
C'est si bon
Charleston
Chez Jacquet
Chicago
China boy
Chinatown, my Chinatown
Clair de lune
Confessin'
Continental
Coquette
Crazy rhythm
Crépuscule
Danse Norvégienne
Danse nuptiale
Daphné
Dark eyes
Destinée
Desvairada
Dicty glide
Diminishing
Dinah
Dinette
Ding-dong! the witch is dead
Djangology
Django's tiger
Douce ambiance
Eel's nephew
Embraceable you
Exactly like you
Festival 48
Fleur d'Ennui
For Sephora
Frolic
Good old days
Gypsy dreams
Gypsy fire
H.C.Q. strut
Honeysuckle rose
Hungaria
I can't believe that you're in love with me
I can't give you anything but love
If I had you
If I only had a brain
I'll never be the same
I'll see you in my dreams
I'm forever blowing bubbles
Indifférence
Insensiblement
I saw stars
I surrender, dear
It don't mean a thing if it ain't got swing
It had to be you
It's only a paper moon
I've found a new baby
I've got my love to keep me warm
I wanna be loved by you
I wonder where my baby is tonight
I won't dance
Japanese sandman
J'attendrai
Jeepers creepers
Jitterbug waltz
Joseph, Joseph
Just one for Babik
Just one of those things
Keepin' out of mischief now
La camarde
Lady, be good
La folle
La foule
La javanaise
La mer

DJANGO FAKEBOOK 2008

200 tunes

La vie en rose
Les feuilles mortes
Limehouse blues
Little white lies
Love me tender
Lover man
Lulu swing
Manah manah
Man I love
Manoir de mes rêves
Ma première guitare
Marie
Mélodie au Crépuscule
Ménilmontant
Micro
Midnight in Moscow
Milko
Mimosa
Minor Swing
Mister Sandman
Mon Dieu
Montagne Ste-Geneviève
Muppet Show theme
My blue heaven
My melancholy baby
Mystérieuse
Ne me quitte pas
Night and day
Noto swing
Nuages
Nuits de Ste-Germain des Prés
Oriental shuffle
Où es-tu, mon amour?
Out of nowhere
Padam...padam
Panique
Passion
Pèche a la mouche
Penguin
Pennies from heaven
Petite fleur
Place de Brouckère
Powerhouse
Quand reflouriront les lilas blancs?
Que reste-t-il de nos amours?
Rose room
Rosetta
Russian lullaby
R vingt-six
September song
Seul ce soir
Sheik of Araby
Shine
Sing, sing, sing
Si tu savais
Smile
Somebody loves me
Someone's rocking my dreamboat
Somewhere over the rainbow
Songe d'Automne
Sous le ciel de Paris
Spivy
Stompin' at Decca
Stranger in paradise
Stumbling
Svetlana
Sweet Georgia Brown
Sweet Sue
Swing 39
Swing 42
Swing 48
Swing de Paris
Swing Gitan
Swing guitars
Swing rhumba
Swingtime in springtime
Swing valse
Syracuse
Tchavolo swing
Tea for two
Tears
Them there eyes
Third Man theme
Three little words
Tico tico
Topsy
Troublant boléro
Twilight in Turkey
Two cigarettes in the dark
Two guitars
Ultrafox
Undecided
Une historie simple
Un homme et une femme
Vendredi 13
Viper's dream
Vous et moi
Vous qui passez sans me voir
When day is done
Whispering

AFTER YOU'VE GONE

-SWING

-CREAMER, LAYTON

A

Section A, measures 1-4. The music is in 4/4 time with a key signature of one sharp (F#). The melody is written on a treble clef staff. The chords are: C (measures 1-2), C- (measures 3-4). The bass line is written on a bass clef staff with the following chords: G (measures 1-2), E7 (measures 3-4). The piano accompaniment is written on a middle clef staff with the following chords: A7 (measures 1-2), D7 (measures 3-4). The guitar part is written on a guitar clef staff with the following chords: G (measures 1-2), G7 (measures 3-4).

B

Section B, measures 5-8. The music is in 4/4 time with a key signature of one sharp (F#). The melody is written on a treble clef staff. The chords are: C (measures 5-6), C- (measures 7-8). The bass line is written on a bass clef staff with the following chords: G (measures 5-6), E7 (measures 7-8). The piano accompaniment is written on a middle clef staff with the following chords: A- (measures 5-6), E7 (measures 7-8), A- (measures 9-10), C-6 (measures 11-12). The guitar part is written on a guitar clef staff with the following chords: G (measures 5-6), B7 (measures 7-8), E-7 (measures 9-10), A7 (measures 11-12). The piano accompaniment is written on a middle clef staff with the following chords: G (measures 5-6), E7 (measures 7-8), A-7 (measures 9-10), D7 (measures 11-12). The guitar part is written on a guitar clef staff with the following chords: G (measures 5-6), G7 (measures 7-8).

-MED. SWING

AIN'T MISBEHAVIN'

-FATS WALLER 1929

A

C C#07 D-7 G7 C C7 F F-

C/E A7 D-7 G7 E7 A7 D7 G7

A

C C#07 D-7 G7 C C7 F F-

C A7 D-7 G7 C F C E7

B

A- F7 D7 A7

G G#07 A-7 D7 G7 A7 D7 G7

A

C C#07 D-7 G7 C C7 F F-

C/E A7 D-7 G7 C Eb07 D-7 G7

-SWING

ALEMBERT'S

-HENRI COLLA

A

D-7 G7 D-7 G7 C F7 E-7 Eb7

D-7 G7 C C#7

B

D-7 G7 D-7 G7 C F A-7 B7

E F#-7 B7 E

C

D-7 G7 C-

Eb-7 Ab7 Db G7 C#7

D

D-7 G7 D-7 G7 C B7 Bb7 A7

D-7 D#7 C/E A7 D-7 G7 C C#7

-SWING

ALORS?...VOILA!

-ROMANE
ARR. TCHAVOLO SCHMITT

A

B

-SWING

ANNIVERSARY SONG

(THE WAVES OF THE DANUBE)

-ION IVANOVICI 1889
STOLEN BY AL TOLSON
& CHARLIE CHAPLIN 1946

A

E7

B

D-7

G7

C

-BALLAD

ANOUMAN

-DJANGO W/COLEMAN HAWKINS

A

D- G-6 A7+ D- C-7 F7

Bb E-7 A7+ D- G-6 A7+

A

D- G-6 A7+ D- C-7 F7

Bb E-7 A7+ D- G- D-

B

A-7 D7 A-7 D7 G-7 C7 G-7 C7

B-7 E7 B-7 E7 A7 Eø7 A7 Eb9

A

D- G-6 A7+ D- C-7 F7

Bb E-7 A7+ D- G- D- A7

-UP SWING

APPEL INDIRECT

-DJANGO

INTRO

B C B C B C B C

A

C

A

C

B

D^b

A

C

-SLOW SWING

ARE YOU IN THE MOOD

-DJANGO & STEPHANE

INTRO

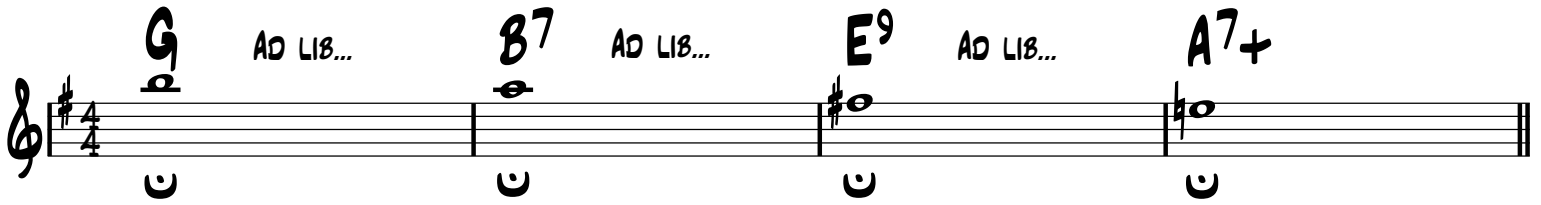

Intro musical notation in G major, 4/4 time. It consists of four measures, each with a whole note chord and a fermata. The chords are G, B7, E9, and A7+.

G AD LIB... **B7** AD LIB... **E9** AD LIB... **A7+**

A

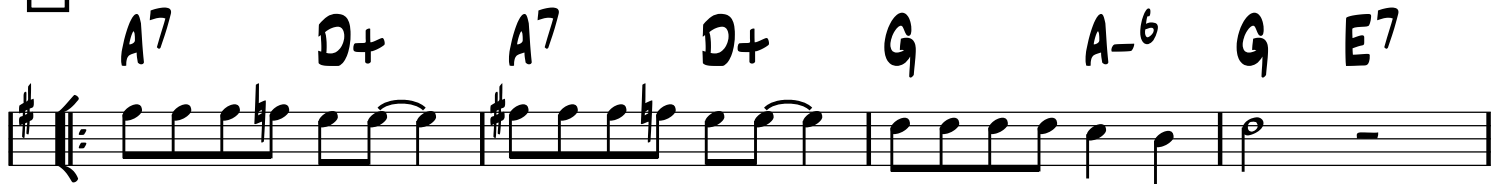

A7 **D+** **A7** **D+** **G** **A-6** **G** **E7**

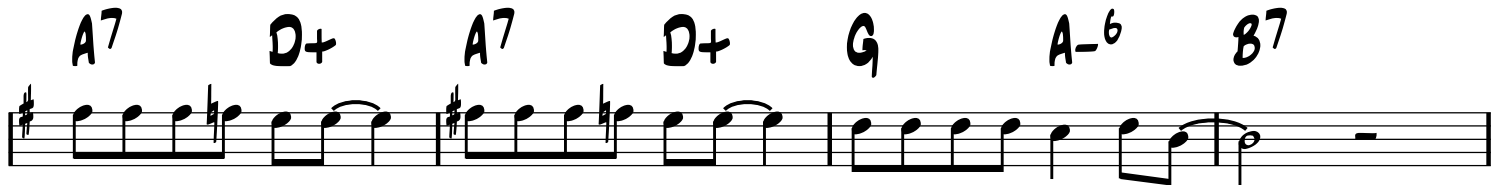

A7 **D+** **A7** **D+** **G** **A-6** **B7**

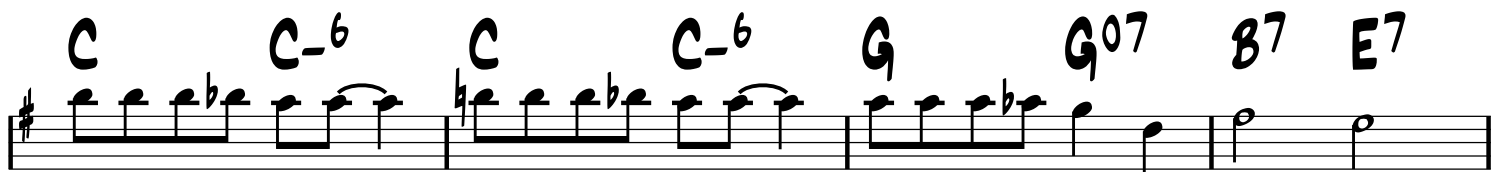

C **C-6** **C** **C-6** **G** **G07** **B7** **E7**

A7 **D+** **A7** **D+** **G** **B^b0** **A-** **D7** **G** **E7**

-MED. SWING

ARTILLERIE LOURDE

-DJANGO

(HEAVY ARTILLERY)

A

C A-7 D-7 G7 C A-7 D-7 G7

C A-7 D-7 G7 C G7 C

A

C A-7 D-7 G7 C A-7 D-7 G7

C A-7 D-7 G7 C G7 C

B

C7 Bb7

Ab7 G7

A

C A-7 D-7 G7 C A-7 D-7 G7

C A-7 D-7 G7 C G7 C

SOLO OVER RHYTHM CHANGES

-SWING

AVALON

-VINCENT ROSE

A

G-7

C7

F

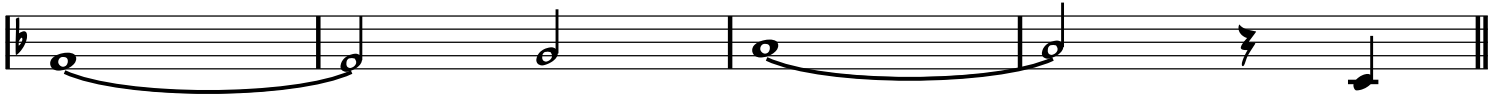

B

G-7

C7

F

C

D7

G-

Bb-6

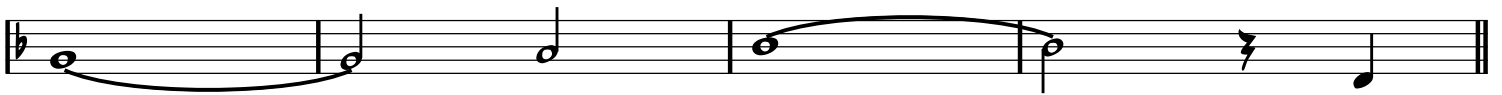

D

F

D7

G-7

C7

F

BABIK

A

F /A B^b C7 F /A B^b C7 F

BASS WALKS -----

/A B^b C7 F C7

A

F /A B^b C7 F /A B^b C7 F

BASS WALKS -----

/A B^b C7 F C7 F

B

A7 D7

G7 C7

A

F /A B^b C7 F /A B^b C7 F

BASS WALKS -----

/A B^b C7 F C7 F

-SOLO OVER RHYTHM CHANGES

-BALLAD

BEI DIR WAR IMMER SO SCHÖN

-EMIL STERN

(SANS TOI JE N'AI PLUS RIEN / WITH YOU IT WAS SO VERY...)

A

A-7

D7

G

G7

A

C

C-

G

G/B

Bb07

A-7

D7

Bb07

E7

B

A-7

D7

G

A-7

B7

E- E-MA7 E-7

G7

A

C

C-

G

G/B

Bb07

A-7

D7

G

D-7 G7

-SWING

BEI MIR BIST DU SCHÖN

-SHALOM SECUNDA

INTRO

A- Bø7 E7 A- Bø7 E7

A- D- ^{1.} F7 E7 ^{2.} F7 E7

A

A-

E7 A- G7 F7 E7

A

A-

E7 A- E7 A-

B

D- A-

D- E7

A

A-

E7 A- G7 F7 E7

-UP SWING

BELLEVILLE

-DJANGO

A

D F^o7 E-7 A7 D F^o7 E-7 A7

D F^o7 E-7 A7 D

A

D F^o7 E-7 A7 D F^o7 E-7 A7

D F^o7 E-7 A7 D

B

G-6 D

F# G^o7 G#-7 C#7 F# A7

A

D F^o7 E-7 A7 D F^o7 E-7 A7

D F^o7 E-7 A7 D

-SOLO OVER RHYTHM CHANGES

FORM: A A B

BELLEVILLE RENDEZ-VOUS

-CHAREST AND
CHOMET 2003

(FROM 2003 'LES TRIPLETTES DE BELLEVILLE')

-SWING

VAMP

A-6 E7/B A-/C E7/B A-6 E7/B A-/C E7/B

A

A-6 E7/B A-/C E7/B A-6 E7/B A-/C E7/B

A-6 E7/B G7 D^b7 C B7 B^b7

A-6 B^b7(b5) A-6 B^b7(b5)

A-6 F7 E7 A-6 E7/B A-/C E7/B

B

A-6

SLOW BEND

SLOW BEND

-UP SWING

BLACK AND WHITE

-DJANGO & STEPHANE

A $E7/B$ $Bb07$

$D7/A$ $F-6/Ab$

C/G $Ab7$

C $A7$

$D-$ $A7$ $D-$

$B7$ $E-$ $G7$

B $E7/B$ $Bb07$

$D7/A$ $F-6/Ab$

C $D7$

$D-7$ $G7$ C

-SLOW SWING

BLUE DRAG

-JOE MYROW

A

D- /C Bø7 Bb7 D- /C Bø7 Bb7

D- Eø7 Bb7 A7 D- A7

A

D- /C Bø7 Bb7 D- /C Bø7 Bb7

D- Eø7 Bb7 A7 D-

B

G- D-

G- D- /C Bb7 A7

A

D- /C Bø7 Bb7 D- /C Bø7 Bb7

D- Eø7 Bb7 A7 D- A7

-SWING

BLUES EN MINEUR

-DJANGO

1

A-

D-6

A-

E7

A-

E7

2

A-

D-6

A-

E7

A-

E7

-SWING

BLUES FOR IKE

-DJANGO

A7

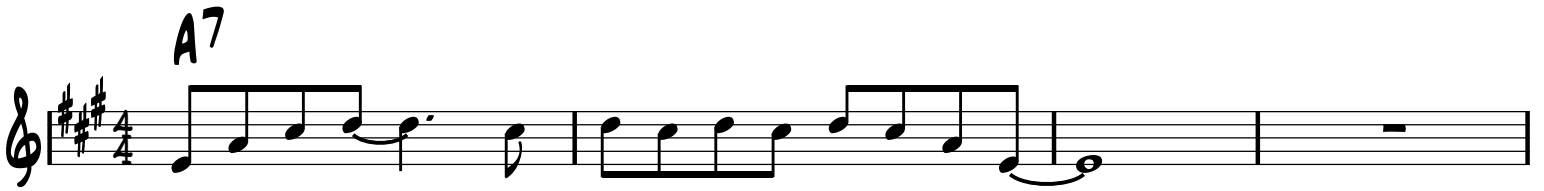

D7 A7 C#-7 F#7

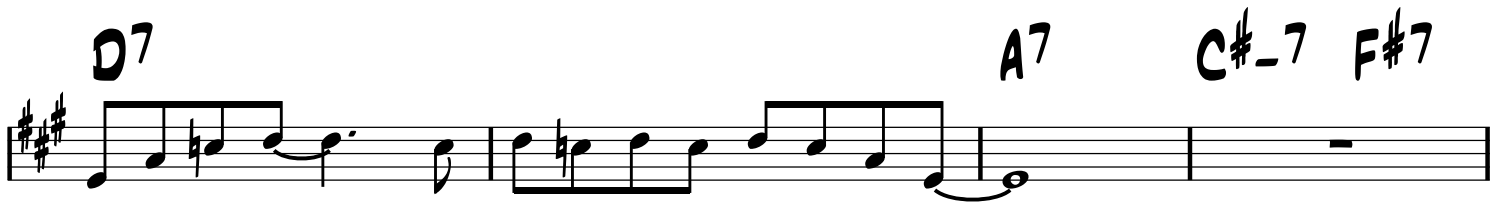

B-7 E7 A7 B-7 E7

D7b5 Db7b5 C7b5 B7b5 Bb7b5 A7b5

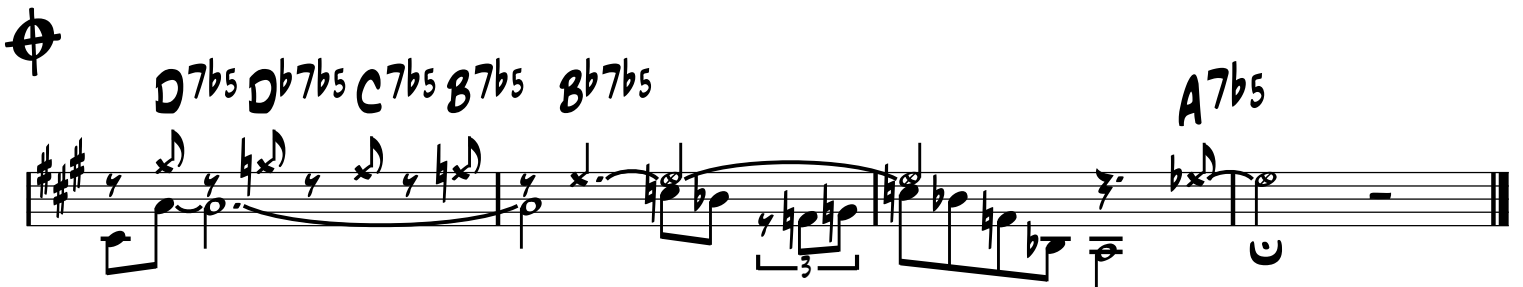

-SWING

BLUE SKIES

-IRVING BERLIN 1926

A

A

B

A

-BALLAD

BODY AND SOUL

-HEYMAN, SOUR,
EYTON & GREEN 1930

A

E_b-7 B^b7 E_b-7 D7 D^b G^b7 F-7 E07

E_b-7 /D^b C^ø7 F7 B^b-7 E^b7 E_b-7 A^b₃ D^b B^b7

A

E_b-7 B^b7 E_b-7 D7 D^b G^b7 F-7 E07

E_b-7 /D^b C^ø7 F7 B^b-7 E^b7 E_b-7 A^b₃ D^b A7

B

D E-7 D/F# G-7 F#- B- E- A7 D E^b7

D-7 G7 C E^b07 D-7 G7 C7 B7 B^b7 /

A

E_b-7 B^b7 E_b-7 D7 D^b G^b7 F-7 E07

E_b-7 /D^b C^ø7 F7 B^b-7 E^b7 E_b-7 A^b₃ D^b B^b7

INTRO/
OUTRO

-GYPSY BOSSA

BOSSA DORADO

-DORADO SCHMITT

Chords: D-, D-(b6), D-6, D-(b6), D-, D-(b6), D-6, Eø7, A7

A Chords: D-, E7, Eø7, A7, D-7, Eø7, A7

A Chords: D-, E7, Eø7, A7, D-7

B Chords: Aø7, D7, G-, E7, Eø7, A7

A Chords: D-, E7, Eø7, A7, D-7, Eø7, A7

-PLAY OUTRO LAST TIME

-SWING

BOUM!

-CHARLES TRENET

INTRO

D D D/F# B^b/F E-7 A7

A D B-7 E-7 A7 D B-7 E-7 A7

D D7 G E7 A7

B D B-7 E-7 A7 D B-7 E-7 A7

F#-7 B-7 E-7 A7 D 1. E-7 A7 2. D

C D C D D7

G G- D/F# Ab-7 Db7 Gb A7

A D B-7 E-7 A7 D B-7 E-7 A7

F#-7 B-7 E-7 A7 D E-7 A7

-BOLERO
OR SWING

A

BRAZIL

-ARY BARROSO

Musical score for 'Brazil' by Ary Barroso. The piece is in G major and 4/4 time. The score is divided into sections A, B, and C.

Section A: 8 measures. Chords: G, A-7, D7, C-, D7, G, A-7, D7, G, G7, Gb7, F7.

Section B: 6 measures. Chords: E7, F7, E7, E7, F7, E7.

Section C: 4 measures. Chords: A-, F/A, A-6, F/A, A-.

The melodic line consists of quarter and eighth notes, often beamed together. Section A ends with a double bar line. Section B and C are marked with a box containing the letter of the section.

FORM: A B B C C / A B C C A

-WALTZ

BRISE NAPOLITAINE

-V. GUERINO &
JEAN PEYRONNIN

A

A7 D-

A7 D-

A7 D-

A7 D- 1. 2.

8

C7 **F**

C7 **F**

C7 **F**

A-/E **E7** **A-** **1.** **2. A-**

C **C7** **F**

C7 **F**

C7 **A7** **D-** **B07**

G7 **C7** **1. F** **2. F**

-PLAY **A**

-SWING

CANTINA BAND

-JOHN WILLIAMS

(FROM STAR WARS)

A

D- D- C7 F
 D- G7 C7
 D- G-7 C7 F
 B^b B^{o7} F/C D⁷ G⁷ C⁷ F

B

D- D- C7
 D- C7
 B^b B^{o7} F/C D⁷ G⁷ C⁷ F

C

D- D-
 BREAK ----- |

-SOLO ON A ONLY, OUT ON B

FORM: A A B A
-SWING OR LATIN

CARAVAN

-JUAN TIZOL

A **C7**

F-

B **F7**

Bb7

Eb7

Ab **C7**

D.C.

-UP SWING

CAVALERIE

-DJANGO

A

Chords: $D^{\flat 9}$ C^9 $D^{\flat 9}$ C^9 $D^{\flat 9}$

Chords: C^9 $D^{\flat 7}$ C $D^{\flat 9}$

A

Chords: C^9 $D^{\flat 9}$ C^9 $D^{\flat 9}$

Chords: C^9 $D^{\flat 7}$ C $G^{\flat 9}$

B

Chords: F^9 $G^{\flat 9}$ F^9 $G^{\flat 9}$

Chords: F^9 $A^{\flat 9}$ G^9 $G^{\flat 9}$ F^9 E^9 $E^{\flat 9}$ $D^{\flat 9}$

A

Chords: C^9 $D^{\flat 9}$ C^9 $D^{\flat 9}$

Chords: C^9 $D^{\flat 7}$ C

-EASY SWING

C'EST SI BON

-BETTI & HORNEZ

(IT'S SO GOOD)

A

A-7 D7 G B \emptyset 7 E7

A-7 D7 G B \emptyset 7 E7

A

A-7 D7 G B \emptyset 7 E7

A-7 D7 G F-7 B \flat 7

B

E \flat F-7 B \flat 7 E \flat

E-7 A7 A-7 D7

C

A-7 D7 G B \emptyset 7 E7

A-7 D7 /C B \emptyset 7 E7

A-7 /G F7 G

B \flat -7 E \flat 7 A-7 D7 G B \emptyset 7 E7

-SWING

CHARLESTON

-JAMES P. JOHNSON 1923
VERY ALTERED DJANGO VERS.

A

B^b **D7** **G7**

C7 **F7** **B^b/D** **D^b07** **C-7** **F7**

A

B^b **D7** **G7**

D- **A7** **D-** **F7**

B

B^b7 **E^b**

B^b7 **E^b** **F7**

A

B^b **D7** **G7**

C7 **F7** **B^b** **D^b07** **C-7** **F7**

CHEZ JACQUET

-DJANGO

ARR. MATELO FERRET

FORM: A B (END ON A)

(A LA PETITE CHAUMIÈRE)

-WALTZ

A

8

E7 **A** **B^b07**

E7 **A** **A7 A^b7 G7**

F#7 **B-**

G#7 **C#-**

E7 **A** **B^b07**

E7 **A07** **A / B^b07**

E7 **A** **B^b07**

E7 **A** **A7** **3**

-PLAY A

-SWING

CHICAGO

-FRED FISHER 1922

A

C D-7 C/E A7 D-7 G7 D-7 G7

D-7 G7 D-7 G7 C E^b07 D-7 G7

C A7 D7

G7 D-7 G7 C/E E^b07 D-7 G7

B

C D-7 C/E E^b07 D-7 G7 D-7 G7

D-7 G7 B-7 E7 A- A7

F B^b7 C

D-7 G7 D-7 G7 C E^b07 D-7 G7

-UP SWING

CHINA BOY

-PHIL BOUTELJE

A

F

F

D7

B

G7

Bb-6

F

C7

F

Eb7

C

Ab

Bb-7

Eb7

Ab

Bb-7

Eb7

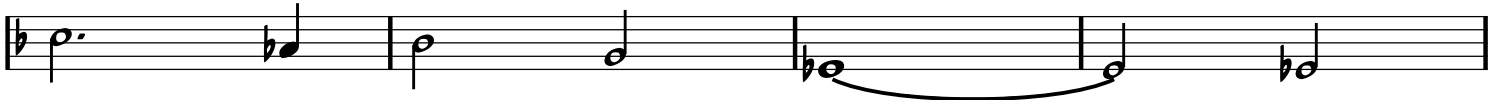

Ab

Bb-7

Eb7

Ab

C7

D

F

Ab07

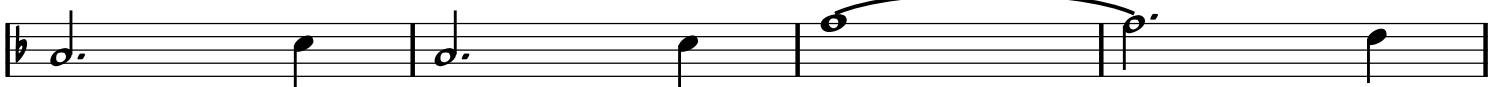

G-7

C7

F

F#07

G-7

C7

-UP SWING

CHINATOWN, MY CHINATOWN

-JEROME &
SCHWARTZ
1910

A

Chord progression for section A, first system: C, G7, C. The melody consists of quarter notes: C4, E4, G4, F4, E4, D4.

Chord progression for section A, second system: C, G7. The melody consists of quarter notes: C4, E4, G4, F4, followed by a whole rest.

Chord progression for section A, third system: G7, E7, A-7. The melody consists of quarter notes: E4, G4, A4, B4, C5, B4, A4, G4.

Chord progression for section A, fourth system: D7, G7. The melody consists of quarter notes: F4, E4, D4, C4, followed by a whole rest.

B

Chord progression for section B, first system: C, G7, C. The melody consists of quarter notes: C4, E4, G4, F4, E4, D4.

Chord progression for section B, second system: C7, F. The melody consists of quarter notes: C4, E4, G4, F4, followed by a whole rest.

Chord progression for section B, third system: F, F-, C, A7. The melody consists of quarter notes: C4, E4, G4, F4, E4, D4, C4, B3.

Chord progression for section B, fourth system: D7, G7, C, C#07, D-7, G7. The melody consists of quarter notes: C4, E4, G4, F4, followed by whole rests.

-BALLAD

CLAIR DE LUNE

-JOSEPH KOSMA

A

D- D7 G-6 G-7 C7 F F#07

G-6 A7 D- A Bb7 A7

B

D- D7 G-6 G-7 C7 F F#07

G-6 A7 D- B07 Bb7 A7 D- A7

-SWING

CONFESSIN'

(I'M CONFESSIN' THAT I LOVE YOU)

-NEIBERG, DAUGHERTY
& REYNOLDS 1930

A

Chords: G, F#7, F7, E7

A

Chords: G, F#7, G, E7

B

Chords: G7, C

A

Chords: G, F#7, G, E7

-SWING OR LATIN

THE CONTINENTAL

-CONRAD & MAGIDSON 1934

1ST HALF ONLY

INTRO

E^b_{MA7} E^b7 $F-7$ B^b-7 E^b_{MA7} E^b7 $F-7$ B^b7

A $F-7$ B^b7 E^b $C7$ $F-7$ B^b7 E^b $C7$

$F-7$ B^b7 E^b $C7$ $F-7$ B^b7 E^b $C7$

A $F-7$ B^b7 E^b $C7$ $F-7$ B^b7 E^b $C7$

$F-7$ B^b7 E^b $C7$ $F-7$ B^b7 E^b E^b7

B A^b-7 D^b7 G^b

A^b-7 D^b7 $F-7$ B^b7

A $F-7$ B^b7 E^b $C7$ $F-7$ B^b7 E^b $C7$

$F-7$ B^b7 E^b $C7$ $F-7$ B^b7 E^b $C7$

-SWING

COQUETTE

-GREEN, KAHN, LOMBARDO 1928

A

A

B

A

-UP SWING

CRAZY RHYTHM

-MEYER, CEASAR
& KAHN 1928

A

F F/A A^b07

G⁻7 C7 F D7 G⁻7 C7

A

F F/A A^b07

G⁻7 C7 F

B

C⁻7 F7 B^b

B^b-6 A7 D7 G7 C7

A

F G7

G⁻7 D^b7 C7 F D7 G⁻7 C7

-WALKING, BLUESY
BALLAD

CRÉPUSCULE

-DJANGO

A

F C7 F C7 F F7

B^b B^b- F C⁷ BREAK

A

F C⁷ F C⁷ F F⁷

B^b B^b- F B^b-6 F D^b7

B

G^b D^b7 G^b D^b7 G^b D^b7 G^b D^b7

G^b A^b-7 D^b7 G^b C⁷ BREAK

A

F C⁷ F C⁷ F F⁷

B^b B^b- F B^b-6 F C⁷

DANSE NORVEGIENNE

-EDWARD GRIEG
ARR. DJANGO

-BALLAD

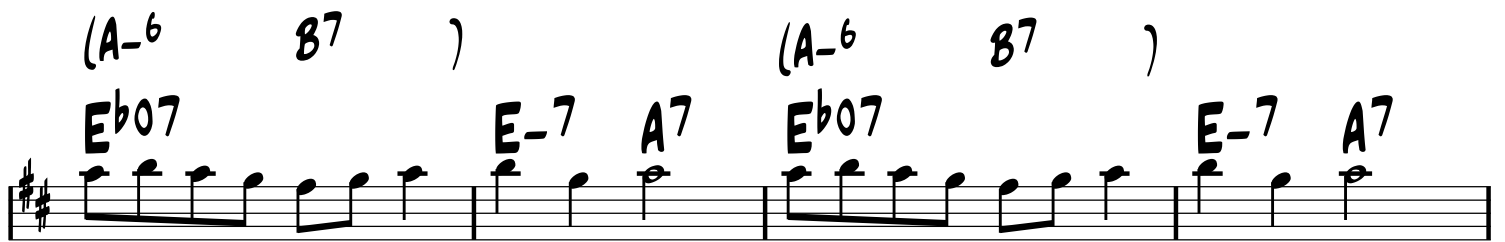

-SWING

DAPHNÉ

-DJANGO

A

D B-7 E-7 A7 D B-7 E-7 A7

D D/C G/B Bb7 D

A

D B-7 E-7 A7 D B-7 E-7 A7

D D/C G/B Bb7 D

B

Eb C-7 F-7 Bb7 Eb C-7 F-7 Bb7

Eb C-7 F-7 Bb7 Eb A7

A

D B-7 E-7 A7 D B-7 E-7 A7

D D/C G/B Bb7 D

-SOLO ON RHYTHM CHANGES

-SWING (ORIG. WALTZ)

DARK EYES

-TRADITIONAL

(LES YEUX NOIRS)

INTRO

The introductory section consists of four staves of music. The first staff shows a treble clef with a 4/4 time signature and a key signature of one flat. It features a series of chords: D-6/9, C#-6/9, and D-6/9. The second staff continues with Eb-6/9, D-6/9, and a D-MA9 chord. The third staff includes D-6/9, C#-6/9, D-6/9, Eb-6/9, D-6/9, C#-6/9, and D-6/9. The fourth staff starts with Eb-6/9, D-6/9, and D-6/9, followed by a 'BREAK' section indicated by a dashed line and a triplet of eighth notes.

A

The main melody section, labeled 'A', consists of four staves of music. The first staff begins with an A7 chord and a D- chord, followed by a melodic line. The second staff continues with an A7 chord and a Bb chord. The third staff features a G-6 chord and a D- chord. The fourth staff concludes with an A7 chord and a D- chord, ending with a double bar line and repeat dots.

FORM: A A B B A A

-SWING

DESTINÉE

-ROMANE

A

B

B

A

FORM: A B B A C C A

DESVAIRADA

-GAROTO (BRAZIL)

-WALTZ **A**

C7 F

A7 D7

B07 F

G7 C7 F

C D -PLAY A

D/F# F07 E-

F#7 B-

E7 A7

D

B7 E-

Bb7 D B7

E7 A7 D

-PLAY A

-SWING

THE DICTY GLIDE

-DUKE ELLINGTON

INTRO

Chords: B^b_7 , D^b_6 , A^b/C , G/B , G^b7

A Chords: $F7$, B^b7 , E^b7 , A^b BREAK, $A^b G^b A^b G^b A^b G^b A^b G^b$

A Chords: $F7$, B^b7 , A^b7 , D^b , $G7$, A^b , $F7$, B^b7 , E^b7 , A^b BREAK, $A^b7 G7 G^b7 F7$

8

F- Ab7 Db C7

F- /Eb /D Db7 F-/C B07 Bb-6 C7

F- Ab7 Db C7

F- /Eb /D Db7 C7 F-

FORM: INTRO - HEAD ON A A - SOLOS ON A A - HEAD ON B A A

-SWING

DIMINISHING

-DJANGO

A

D⁹⁺

D^{b9+}

C

A

D⁹⁺

D^{b9+}

C

B

G^b

(CHORDS ON SOLOS ONLY)

A^{b-7}

D^{b7}

G^b

A^{b-7}

D^{b7}

G^b

A^{b-7}

D^{b7}

G^b

G

C

D⁹⁺

D^{b9+}

C

-SWING

DINAH

-HARRY AKST 1925

A

A

B

A

-SWING

DINETTE

-DJANGO
BASED ON DINAH

A

A^b D^{b9} A^b $E7$

B^b-7 $E^b7(b9)$ A^b $F-7$ B^b-7 E^b7

A

A^b D^{b9} A^b $E7$

B^b-7 $E^b7(b9)$ A^b D^b A^b $C7$

B

$F-$ $/E$ $/E^b$ $/D$

$F-$ B^b7 B^b-7 E^b7

A

A^b D^{b9} A^b $E7$

B^b-7 $E^b7(b9)$ A^b D^b A^b

-SWING

DING-DONG! THE WITCH IS DEAD

-HAROLD ARLEN
1939

A

Chords: E^b F-7 B^b7 E^b

Chords: E^b C-7 F-7 B^b7 E^b C-7 F-7 B^b7

A

Chords: E^b F-7 B^b7 E^b

Chords: E^b F-7 B^b-7 E^b7

B

Chords: C- A^b/C C-^b A^b/C

Chords: B^b G-7 C-7 F7 F-7 B^b7

A

Chords: E^b F-7 B^b7 E^b

Chords: G-7 C-7 F-7 B^b7 E^b F-7 B^b7

-SWING

DJANGOLOGY

-DJANGO

A

A7 D7 G B^b07

A-7 D7 G

A

A7 D7 G B^b07

A-7 D7 G

B

A^b E^b7 A^b A E7 A

A

A7 D7 G B^b07

A-7 D7 G

DJANGO'S TIGER

A

A (WRITTEN DOWN AN OCTAVE)

A/C#

C07

E7/B

E7

E7

F7

E7

A/C# C07

B-7 E7

B

A

E-7

A7

D

D

D#07

A7

F#7

B7

E7

A

C07

B-7

E7

-SWING

DOUCE AMBIANCE

-DTANGO

INTRO
OUTRO

Chords: D7 EbMA7 E7 F6 Bb6 EbMA7 D7sus D7

A Chords: G- D7 G- F7 Bb B07 C- G- Ab7 D7

A Chords: G- D7 G- F7 Bb B07 C- G- Ab7 D7 G-

B Chords: A- F7 E7 Eb7 C#7 D7

A Chords: G- D7 G- F7 Bb B07 C- G- Ab7 D7 G-

OUTRO Chords: EbMA7 D7 BREAK G-

-SWING

THE EEL'S NEPHEW

-BUD FREEMAN

A

D- A7/E D-/F A7/E

B

D7(b9)

D7(b9)

A

D- A7/E D-/F A7/E

-SWING

EMBRACEABLE YOU

-GERSHWIN

A

Chords: G, B^b07, A-7, D7

Chords: A-7, C-6, G, B7

Chords: E-, C#07, F#7, B-, F#7, B-, A7

Chords: D, D#07, E-7, A7, A-7, D7

B

Chords: G, B^b07, A-7, D7

Chords: A-7, C-6, G, D-7, G7

Chords: C, F#07, B7, E-7, A7

Chords: G, E7, A07, D7, G, A-7, D7

-SWING

EXACTLY LIKE YOU

-J. MCHUGH 1930

A

Chords: C, D7

A

Chords: C, D7

B

Chords: F, F-, C, D-, F-6, E-7, E^b07, D-7, G7

A

Chords: C, D7

FESTIVAL 48

A

C C/E F F#07 C/G A7 D7 G7

C C7/E F F#07 C/G G7 C

A

C C/E F F#07 C/G A7 D7 G7

C C7/E F F#07 C/G G7 C

B

E7 A7(b5)

D7 G7(b5)

A

C C/E F F#07 C/G A7 D7 G7

C C7/E F F#07 C/G G7 C

SOLO ON RHYTHM CHANGES

FLEUR D'ENNUI

A

F

A

F

B

Db

Eb-7

Ab7

Db

Eb-7

Ab7

A

F

FOR SEPHORA

INTRO

E- E-MA7 E-7 ^{1.} A7 ^{2.} A7

A

E- A-

B7 E- B7

E- A-

B7 E- E7

B

A-7 D7 G C

F#07 B7 E- E7

A-7 D7 G C

F#07 B7 E- B7

FROLIC

-CIRCUS SWING

(‘CURB YOUR ENTHUSIASM’ THEME)

-LUCIANO MICHELINI

A

CMA7 **B7** BREAK - - - - - |

BbMA7

A7

BREAK - - - - - |

AbMA7

G7

CMA7

G7

CMA7

1. G7

BREAK - - - - - |

2. CMA7

BREAK - - - |

B

FMA7

E7

EbMA7

D7

DbMA7

C7

FMA7

C7

FMA7

G7

BREAK - - - - - |

-UP WALTZ

GOOD OLD DAYS

-LEROY SHIELD

(THEME FROM 'THE LITTLE RASCALS' 1922-1938)

A

B

GYPSY DREAMS

A

Chords: GMA^7 , C/D , $E/F^\#$, $B7b^{13}$

B

Chords: GMA^7 , D^7 , $A-7$, A^b7b^5

Chords: GMA^7 , D^7 , $A-9$, $B7b^{13}$

Chords: $E-7$, C/E , $E-6$, $A-11$

Chords: D^{13} , $G-7$, C^{13} , $F-7$

Chords: Bb^{13} , E^bMA^9 , $A-11$, A^b7b^5

A

Chords: GMA^7 , C/D , $E/F^\#$, $B7b^{13}$

Chords: $E-7$, $/D$, $C^\#\circ^7$, F^{13}

Chords: B^bMA^7 , $A7b^{13}$, A^bMA^7 , D^7

-SWING

GYPSY FIRE

-ROMANE

INTRO

D+ D#+ E+ F+ F#+ G+ G#+ A+

BASS: E D# D C# C B Bb A

A D- E7

G- A7 D- A7

A D- E7

G- A7 D-

B Eb9 Gb9

A9 A7+ BREAK -----

A D- E7

G- A7 D- A7

-SWING

H.C.Q. STRUT

-DJANGO

INTRO

INTRO

Chords: A7, D7, G, A7, D7, G, A7, D7, G, E9, Bb07, D7

A

Chords: A7, D7, G, A7, D7, G, A7, D7, G, E7, A7, D7, G

A

Chords: A7, D7, G, A7, D7, G, A7, D7, G, E7, A7, D7, G

B

Chords: C7 -BASS WALKS, C#07, G, G7, C7, C#07, Bb07, D7

A

Chords: A7, D7, G, A7, D7, G, A7, D7, G, E7, A7, D7, G, E7, A7, D7, G

-SWING

HONEYSUCKLE ROSE

-FATS WALLER

INTRO/
OUTRO

GUITAR PART

NC.

→ C7 F C7 F (FIN) -LAST TIME

A G-7 C7 G-7 C7 G-7 C7 G-7 C7

F

A G-7 C7 G-7 C7 G-7 C7 G-7 C7

F

B F7 Bb

G7 C7

A G-7 C7 G-7 C7 G-7 C7 G-7 C7

F

FORM: INTRO / SOLO ON FORM / MELODY ON FORM / OUTRO

-PLAY OUTRO
(2ND HALF)

-SWING

HONEYSUCKLE ROSE

-FATS WALLER

INTRO/
OUTRO

VIOLIN PART

N.C.

→ C7 F C7 F (FIN) [-LAST TIME

A G-7 C7 G-7 C7 G-7 C7 G-7 C7

F

A G-7 C7 G-7 C7 G-7 C7 G-7 C7

F

B F7 Bb

G7 C7

A G-7 C7 G-7 C7 G-7 C7 G-7 C7

F

FORM: INTRO / SOLO ON FORM / MELODY ON FORM / OUTRO

-PLAY OUTRO
(2ND HALF)

-SWING

HUNGARIA

-DTANGO

INTRO

G D7/A G/B C-6 G/B D7/A G

A

G A^b

G E7

A7 D7+

G/B B^b07 A-7 D7

B

G A^b

G E7

A- C-6 G/B E7

A-7 D7 G G#07 A-7 D7

I CAN'T BELIEVE THAT YOU'RE IN LOVE WITH ME

-MED SWING

-MCHUGH & GASKILL

A

F F- C D7

D-7 G7 C C7

A

F F- C D7

D-7 G7 C F C

B

E7 A7

D7 G7 C7

A

F F- C D7

D-7 G7 C C7

I CAN'T GIVE YOU ANYTHING BUT LOVE

-J. MCHUGH.

D. FIELDS

1928

-SWING

A

F F/A A^b07 G-7 C7

F F/A A^b07 G-7 C7

F7 B^b

G7 C7

B

F F/A A^b07 G-7 C7

F7 B^b

B^b B07 F D7

G-7 C7 F A^b07 G-7 C7

-EASY SWING

IF I HAD YOU

-SHAPIRO, CONNELLY & CAMPBELL

A

C G-7 C7 F Bb7

C/E Eb07 D-7 G7 E-7 Eb07 D-7 G7

A

C G-7 C7 F Bb7

C/E Eb07 D-7 G7 C B7

B

E- F#o7 B7 E- F#o7 B7

E- F#o7 B7 E- F#o7 B7

E- F#o7 B7 E- Eb07 D-7 G7

A

C G-7 C7 F Bb7

C/E Eb07 D-7 G7 C D-7 G7

-SWING

IF I ONLY HAD A BRAIN

-HAROLD ARLEN
1939

A

E^b C-7 F-7 B^b7 E^b E^b7

A^b F-7 B^b7 E^b A^b E^b / B^b7

A

E^b C-7 F-7 B^b7 E^b E^b7

A^b F-7 B^b7 E^b A^b E^b / B^b-7 E^b7

B

A^b G-7 C7 F-7 B^b7 E^b

D^o7 G7 C-7 F7 B^b7

A

E^b C-7 F-7 B^b7 E^b E^b7

A^b F-7 B^b7 E^b A^b E^b / B^b7

-SWING

I'LL NEVER BE THE SAME

-SIGNORE,
MALNECK
& KAHN
1932

A

D^b7 C7 D^b7 C7 F

D^b7 C7 D^b7 C7 F

C-7 F7 C-7 F7 B^b

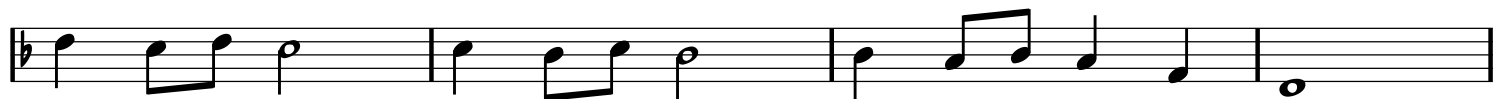

G7 G-7 C7

B

D^b7 C7 D^b7 C7 F

C-7 F7 C-7 F7 B^b

B^b-7 E^b7 F E^b7 D7

D^b7 C7 D^b7 C7 F B^b F

I'LL SEE YOU IN MY DREAMS

-SWING

-JONES & KAHN

A

B^b

B^b-6

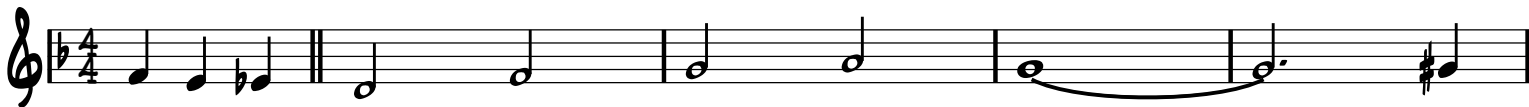

F

E7

F

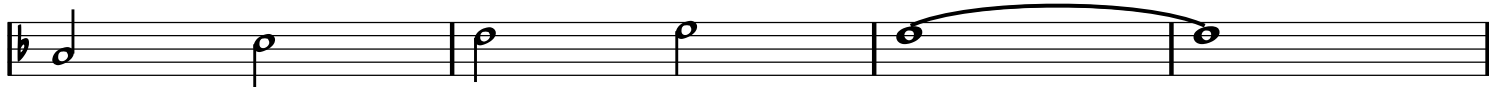

D7

G7

G-7

C7

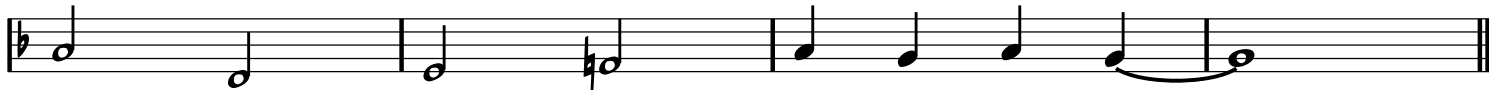

B

B^b

B^b-6

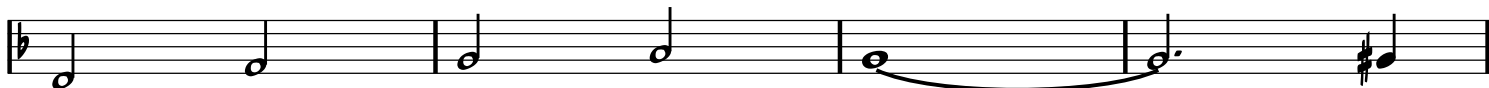

F

E7

F

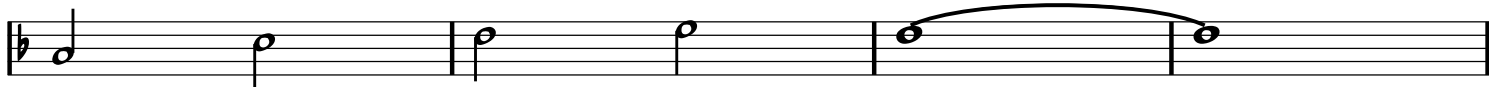

D7

A7

D-

B^b

B07

C7

F

F7

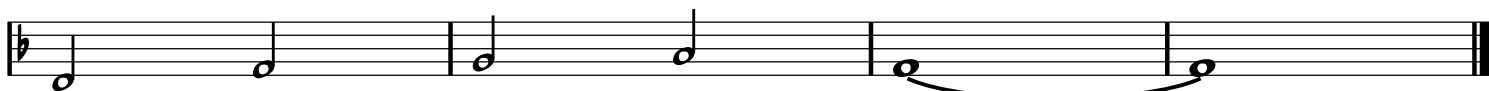

-SWING

I'LL SEE YOU IN MY DREAMS

-JONES, KAHN

INTRO

Chord progression for the Intro:

B^b G- B^b-6 FMA⁷

B^b0⁷ B^b0⁷ F7+

CHORUS 1

Chord progression for Chorus 1:

B^b B^b-6 F E7 F D7 G7 G-7 C7 B^b B^b-6 F E7 F D7 A7 D- B^b B^b0⁷ C7 F F7

CHORUS 2

B^b **B^b-6**

F **E7** **F**

D7

G7 **G-7** **C7**

B^b **B^b-6**

F **E7** **F**

D7 **A7** **D-**

B^b **B07** **C7** **F** **F7**

CHORUS 3

CHORUS 4

B^b **B^b-6**

F **E7** **F**

D7

G7 **G-7** **C7**

B^b **B^b-6**

F **E7**

D7 **A7** **D-**

B^b **B07** **C7** **F** **FIN**

I'M FOREVER BLOWING BUBBLES

-SWING

-KEN BROVIN
& KELLETTE

A

C D-7 G7 C C7

F F#07 C C7

B

F F#07 C7 F F#07 C7

D7 G7

C

C B07 E7

A- /G F#07 B7 E B/D# G7/D G7

D

C D-7 G7 C E7+ A-

D7 D-7 G7 C D-7 G7

FORM: A B B A C A

INDIFFÉRENCE

-J. COLOMBO & T. MURENA

-WALTZ

A

E-

E-

B7

B7

B7

E-

E-

E7

A-

A-

E-

F#7

B7

E-

8

C

-BALLAD OR
SLOW SWING

INSENSIBLEMENT

-PAUL MISRAKI 1946

A

Chords: C F-6 C A-7 D-7 D^b7

Chords: C E^b07 D-7 G7

Chords: C D-7 G7 C B^b7 A7

Chords: D-7 D7 G7 C[#]07 D-7 G7

B

Chords: C F-6 C A-7 D-7 D^b7

Chords: C E^b07 D-7 G7

Chords: C E7 A-7 D7

Chords: C/G E^b07 D-7

Chords: A^b7 G7 C A-7 D-7 G7

-SWING

I SAW STARS

-FREDDY MARTIN

A

C C#07 D-7 G7 C C#07 D-7 G7

G-7 C7 F F- C G7 C G7

A

C C#07 D-7 G7 C C#07 D-7 G7

G-7 C7 F F- C G7 C B7

B

E- B7 E- B7 E- A7

D- A7 D- A7 D-7 G7

A

C C#07 D-7 G7 C C#07 D-7 G7

G-7 C7 F F- C G7 C G7

-BALLAD

I SURRENDER, DEAR

-CLIFFORD & HARRIS

A

D- C#07 D- E7 A- D7

C D7 D-7 G7 C A7

A

D- C#07 D- E7 A- D7

C D7 D-7 G7 C

B

E7 A- E7 A-

E7 A- D7 G7 C#07

A

D- C#07 D- E7 A- D7

C D7 D-7 G7 C A7

-SWING

IT DON'T MEAN A THING...

-DUKE ELLINGTON
& I. MILLS 1931

(IF IT AIN'T GOT THAT SWING)

A

C7 F7 Bb D7+

A

C7 F7 Bb

B

G-7 C7 F D7

A

C7 F7 Bb D7+

-SWING

IT HAD TO BE YOU

-ISHAM JONES

A

G

E7

A7

D7

B7

E-

A7

D7

B

G

E7

A7

G7

C

F7

G

B7

E-

D7

A^b07

D7

G

B^b07

A-7

D7

-SWING

IT'S ONLY A PAPER MOON

-HAROLD ARLEN
1933

A

C C#07 D-7 G7 D-7 G7 C

C7 F F- G7 C G7

A

C C#07 D-7 G7 D-7 G7 C

C7 F F- G7 C C7

B

F F#07 C A7 D-7 G7 C C7

F F#07 C Eø7 A7 D-7 G7

A

C C#07 D-7 G7 D-7 G7 C

C7 F F- G7 C G7

-SWING

I'VE FOUND A NEW BABY

-PALMER & WILLIAMS

A

D- A7 D- D7

G7 C7 F A7

A

D- A7 D- D7

G7 C7 F

B

A7 D-

G7 C7 A7

A

D- A7 D- D7

G7 C7 F A7

-MED.
SWING

I'VE GOT MY LOVE TO KEEP ME WARM

-I. BERLIN
1937

A

F A \emptyset 7 D7 G-7 B \flat -6 C7

F/A B07

C/G F \sharp 07 G-7 B \flat -6

F/A D \flat /A \flat G-7 C7 F ^{1.} D \flat 7 C7 ^{2.} F E7

B

A- E7 A-7 D7

G- D7 G-7 C7

A

F A \emptyset 7 D7 G-7 B \flat -6 C7

F/A B07

C/G F \sharp 07 G-7 B \flat -6

F/A D \flat /A \flat G-7 C7 F G-7 C7

-EASY SWING

I WANNA BE LOVED BY YOU

-STOTHART
& RUBY 1928

B. KESSELL VERS

A

Chord progression for Section A:

C A-7 D7

G7 C#07 D-7 G7 C A-7 D7 G7

A

Chord progression for Section A, second system:

C A-7 D7

G7 C#07 D-7 G7 C G-7 C7

B

Chord progression for Section B:

F F- C G-7 C7

F D7 D-7 G7

A

Chord progression for Section A, third system:

C A-7 D7

G7 C#07 D-7 G7 C C7 F7 Bb7

Chord progression for Section A, fourth system:

Eb7 Ab7 Db7 C BREAK - - - - -

SOLOS

C D7

G7 C G7

C D7

G7 C C7

F F- C C7

F D7 D-7 G7

C D7

G7 C G7

-UP SWING

I WONDER WHERE MY BABY IS TONIGHT

-DONALDSON
& KAHN 1925

A

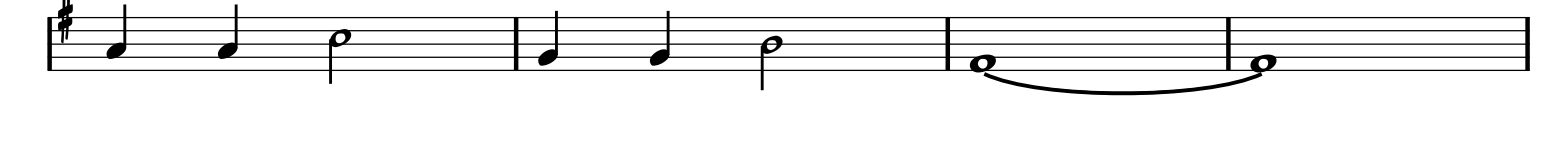

B

-OUT HEAD

A

Chord progression for Section A:

G B7 C E7

A-7 E7 A-7 D7

Chord progression for Section A, second system:

B^b/D D^b07 C-7 F7 B^b/D D^b07 C-7 F7

Chord progression for Section A, third system:

C7 F7

B

Chord progression for Section B, first system:

B^b D7 E^b G7

Chord progression for Section B, second system:

C-7 G7 C-7 F7

Chord progression for Section B, third system:

B^b/D D^b07 C-7 F7 B^b A^b7 G7

Chord progression for Section B, fourth system:

C-7 F7 B^b FIN

-UP SWING

I WON'T DANCE

-HAMMERSTEIN
& KERN 1934

A

C A-7 D-7 G7 C A-7 D-7 G7

C A-7 D-7 G7 C C7

F F- C D-7 G7

A

C A-7 D-7 G7 C A-7 D-7 G7

C A-7 D-7 G7 C C7

F F- C C7

F F- C Eb7

8

A^b

A^b7

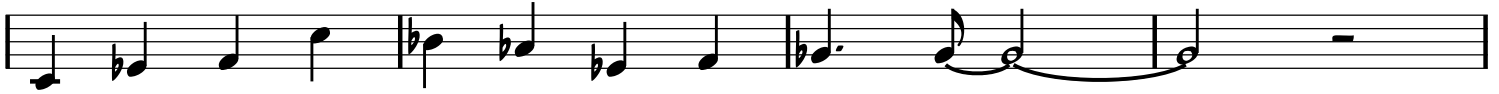

D^b

D^b7

B7

C

E7

A-7

D-7

G7

A

C

A-7

D-7

G7

C

A-7

D-7

G7

C

A-7

D-7

G7

C

C7

F

F-

C

C7

F

F-

C

C#07

D-7

G7

-SWING

JAPANESE SANDMAN

-WHITING & EGAN 1920

A
F D7

G-7 C7 F Ab07 G-7 C7

B
F A

B-7 E7 A C7

C
F7 Bb

Bb-6 F/A Ab07 G-7 C7

D
F Ab07

G-7 C7 F Ab07 G-7 C7

-EASY SWING

J'ATTENDRAI

-DINO OLIVERI

(TORNERAI)

A

B

-SWING

JEEPERS CREEPERS

-J. MERCER.
H. WARREN

A

C-7 F7 B^b G-7 C-7 F7 B^b B07

C-7 F7 D-7 G-7 C-7 F7 B^b B07

A

C-7 F7 B^b G-7 C-7 F7 B^b B07

C-7 F7 D-7 G-7 C-7 F7 B^b

B

F-7 B^b7 E^b F-7 B^b7 E^b

G-7 C7 F F#07 G-7 C7 F

C

E^o7 E^b07 D-7 D^b07 C-7 F7 B^b B07

C-7 F7 D-7 G7 C-7 F7 B^b/D G7

C-7 F7 B^b B07

-WALTZ

JITTERBUG WALTZ

-FATS WALLER 1942

A

C

F7

C

A7

B

D7

F-6

1. D7

G7

E-7

A7

D-7

G7

2. D7

G7

C

F7

C

G7

-SWING

JOSEPH, JOSEPH

(YOSSEL, YOSSEL)

-ORIG. CASMAN & STEINBERG
ENG. VERS. CAHN & CHAPLIN

A

B-

B-

E-

F#7

F#7

B-

B

B-

B7

E-

E-

B-

C#7

F#7

B-

E7

-MED UP SWING

JUST ONE FOR BABIK

-PATRICK SAUSSOIS

A

G-

G-

C-

C-

D7

G-

A7

D7

B

G-

G7

C-

A^b

G-

A7

D7

G-

D7

JUST ONE OF THOSE THINGS

-SWING

-COLE PORTER

A

D- **A7**

F7 **Bb** **Bb-**

F/A **Ab07** **G-7** **C7**

F **F#07** **G-7** **A7**

A

D- **A7**

F7 **Bb** **Bb-**

F/A **Ab07** **G-7** **C7**

F **Bb** **C7** **F** **Eb7**

(BRIDGE IS UP A 4TH FROM ORIGINAL)

8

A^b **B^b-7** **E^b7**

A^b **D^b7** **G-7** **C7**

F **B^b7** **B^b-6**

F/A **A^b07** **G-6** **A7**

A

D- **A7**

F7 **B^b** **B^b-**

F/A **A^b07** **G-7** **C7**

F **B^b** **C7** **F** **A7**

-EASY SWING

KEEPIN' OUT OF MISCHIEF NOW

-FATS WALLER

INTRO

Chords: C B7 C E-7 A7

Chords: D- Eb07 D7 G7

Chords: D- A7 D- A7 G7

A

Chords: D-7 G7 C G7 C

Chords: E-7 Eb07 D-7 G7 Eø7 A7 D-7 G7

B

Chords: D-7 G7 D-7 G7 C G7 C7

Chords: F F- C C7 F F- C/E Eb07

Chords: D-7 G7 Eø7 A7 D7 G7 C C#07

FORM: A A B A

LA CAMARDE

-ROMANE

-WALTZ

A

Chords and musical notation details:

- Staff 1: G, Eb7, G
- Staff 2: G, Eb7, A-7, D7
- Staff 3: B7ALT
- Staff 4: E-MA9
- Staff 5: A7ALT
- Staff 6: D7, Eb7, D7, BREAK
- Staff 7: G, Eb7, G
- Staff 8: G, F, E7, A-
- Staff 9: C-6, G, E7
- Staff 10: A7, D7, G

8

G⁹ **G^{b9}** **G⁹**

C⁹ **D^{b9}** **C¹³**

C⁷ **B⁷**

A⁷ **A^{b7}** **A⁷**

B^{b7} **A⁷** **A^{b7}** **A⁷** **A^{b7}** **A⁷** **B^{b7}** **B⁷** **C⁷** **C^{#7}**

D⁷ **E^{b7}** **D⁹⁺**

BREAK -----

-PLAY **A**

C⁻⁶ **G** **E⁷**

A⁷ **D⁷** **G**

FIN

FORM: A B B A

LA FOLLE

-PIERRE 'BARO' FERRET

-WALTZ

A

Chords: F, A-, Bb, G-, Gb, F, E, F, F, Eb7, D7, Db7, C7, F, A-, Bb, Bb-6, F, E, F.

Triplets: 3, 3, 3, 3, 3.

Other markings: BREAK - - - - - |, (FIN)

8

A7

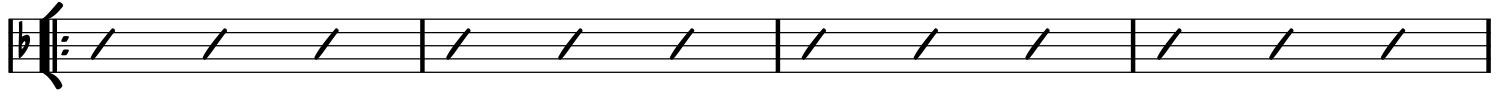

D7

G7

G^b7

G7

C

A^b7

G7

D-7

G7

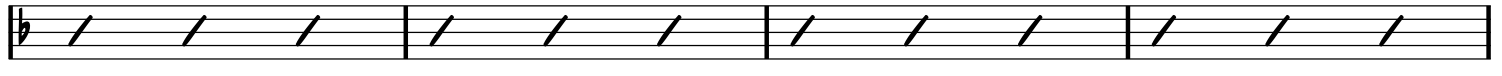

C#07

D-

F

F-

C

A7

D7

G7

C

(C7)

FORM: INTRO A B C, INTRO B C, INTRO
-WALTZ

LA FOULE

(Valse Péruvienne)

-RIVGAUCHE & CABRAL
ALA EDITH PIAF

INTRO

A- E-

B7

1. E- 2. E-

(FIN)

A

E- A-

D7 G

B7 E-

C7 B7

B

E- A-

D7 G

B7 E-

C7 B7 E-

C

D7 **G**

D7 **G**

B7 **E-**

C7 **B7**

D7 **G**

D7 **G**

B7 **E-**

C7 **B7** -PLAY INTRO

-SLOW WALTZ

LA JAVANAISE

-SERGE GAINSBURG

FMA⁷ G⁻⁷ G⁻⁷/C

G⁻⁷ G⁻⁷/C FMA⁷

FMA⁷ F⁷ B^bMA⁷ G⁻⁷

A⁷ B^bMA⁷

B^bMA⁷ B^o7 FMA⁷ D⁷

1. G⁻⁷ C⁷

2. G⁻⁷ C⁷ F

-BALLAD

LA VIE EN ROSE

-EDITH PIAF 1946,
LOUIS GUGLIEMI

INTRO

C A7 D-7 G7 C C#07 G7

The Intro section is written in 4/4 time. It begins with a treble clef and a key signature of one sharp (F#). The melody consists of quarter notes and eighth notes. The chord progression is C, A7, D-7, G7, C, C#07, G7.

A

C CMA7 C6 D-7 G7

D-7 G7 D-7 G7 C07 G7

B

C CMA7 C6 C7 F

F F- C A-7 D7 D-7 G7

C CMA7 D-7 G7 C G7

LES FEUILLES MORTES

-JOSEPH KOSMA 1947

-RUBATO

(AUTUMN LEAVES)

VERSE

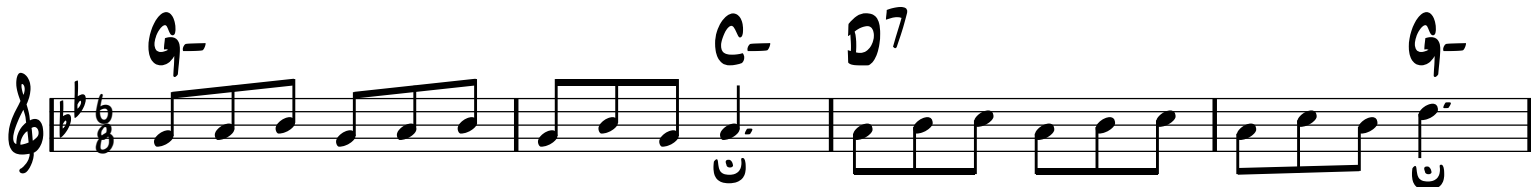

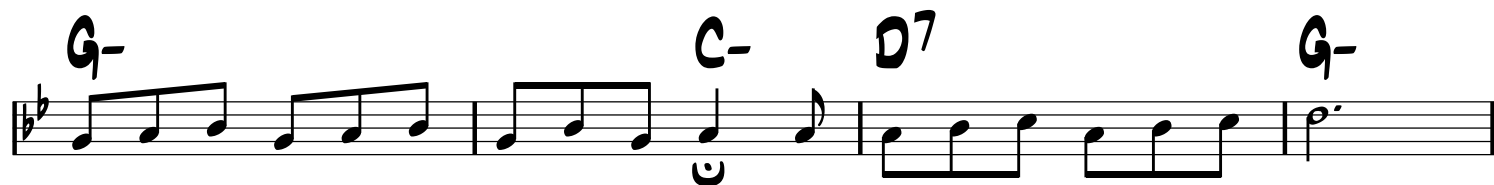

-BALLAD OR SWING

LES FEUILLES MORTES

-JOSEPH KOSMA 1947

A

C-7 F7 B^b E^b

A^o7 D7 G-

A

C-7 F7 B^b E^b

A^o7 D7 G-

B

A^o7 D7 G-

C-7 F7 B^b E^b

A^o7 D7 G-7 C7 F-7 B^b7

E^b A^o7 D7 G- G7

-UP SWING

LIMEHOUSE BLUES

-P. BRAHAM &
D. FURBER 1921

A

C7

A7

G

B7

E-

A7

D7

D^b7

B

C7

A7

G

E7

A-

C-6

D7

G

G7

-EASY SWING

LITTLE WHITE LIES

-WALTER DONALDSON 1930

HENRI CROLLA VERSION

(PETITE MENSONGES)

A

A D- A D-

C#-7 F#7 B-7 F#7 B-7 E7 A E7

A

A D- A D-

C#-7 F#7 B-7 F#7 B-7 E7 A A^b7

B

D^b B^b-7 E^b-7 A^b7 F-7 B^b7 E^b- / A^b7 B7

E C#-7 F#-7 B7 E7sus B-7 E7

A

A D- A D-

C#-7 F#7 B-7 F#7 B-7 E7 A E7

-EASY SWING

LOVE ME TENDER

-ELVIS
BASED ON 'AURA LEE' 1861
ARR. BIRELI LAGRENE

A

B

ENDING

FIN

-BALLAD

LOVER MAN

-DAVIS, RAMIREZ & SHERMAN 1941

(OH WHERE CAN YOU BE?)

A

D-7 G7 D-7 G7 G-7 C7 G-7 C7

F7(#9) Bb7 Ab- Db7 G- C7 F A7

A

D-7 G7 D-7 G7 G-7 C7 G-7 C7

F7(#9) Bb7 Ab- Db7 G- C7 F / G-G#0

B

A- A-MA7 A-7 D7 G A-7 G/B D7/A

G- G-MA7 G-7 C7 F Eo7 A7

A

D-7 G7 D-7 G7 G-7 C7 G-7 C7

F7(#9) Bb7 Ab- Db7 G- C7 F A7

-SWING

LULU SWING

-LULU REINHARDT

A

D

E7

E-7

A7

BREAK

D

B-7

E-7

A7

A

D

E7

E-7

A7

D

D7

B

G

G#07

D

E7

Eb7

A7

A

D

E7

E-7

A7

D

E-7

A7

-BALLAD

THE MAN I LOVE

-GERSHWINS 1924

A

Chords: E^b E^b- B^b-6 $G\emptyset7$ $C7+$

Chords: A^b-6 $F\emptyset7$ B^b7 $G-7$ $C7$ $F-7$ B^b7

A

Chords: E^b E^b- B^b-6 $G\emptyset7$ $C7+$

Chords: A^b-6 $F\emptyset7$ B^b7 E^b A^b-6 E^b $G7$

B

Chords: $C-$ $D7$ $G7$ $C-$ $G7$

Chords: $C-$ $D7$ $G7$ $C-$ $C7$ $F-7$ B^b7

A

Chords: E^b E^b- B^b-6 $G\emptyset7$ $C7+$

Chords: A^b-6 $F\emptyset7$ B^b7 E^b A^b-6 E^b B^b7

-BALLAD OR BOSSA

MANOIR DE MES RÊVES

-DJANGO

(DJANGO'S CASTLE)

A

A7/B^b D A7/B^b D A7/B^b

D A7/B^b A-7 D7 D7/E^b

G A7 D B-7

E⁹ E^b9 A7 A7/B^b

B

D A7/B^b D A7/B^b

D A7/B^b A-7 D7 D7/E^b

G E⁹

F-7 B^b7 E-7 A7 D / G-G#0 D A7

-SWING

MA PREMIÈRE GUITARE

-SACHA DISTEL

A

A- D-

E7

E7 A-

A

A- D-

E7

E7 A-

B

A7 D-

B7

B7 D-6 E7

A

A- D-

E7

E7 A-

-SWING

MARIE

-IRVING BERLIN

System 1:

- Staff 2: Chords: **F**, **A-7**, **Ab-7**.
- Staff 3: Chords: **G-7**, **C7**, **G-7**, **C7**.
- Staff 4: Chords: **F**, **G-7**, **A-7**, **F7+**.

System 2:

- Staff 2: Chords: **F**, **A-7**, **Ab-7**.
- Staff 3: Chords: **G-7**, **C7**, **G-7**, **C7**.
- Staff 4: Chords: **F**, **Bb-6**, **C7**, **F**, **F7+**.

MÉLODIE AU CRÉPUSCULE

A

A-6 E- /D C#ø7 A7+ D / C C# D B-7

E-7 A7 Eb9 A7 D / C C# D Db9 C7 B7

B

E- /D C#ø7 A7+ D D C#7

F# D#-7 G#-7 C#7 F# A7 B7b9

C

E- /D C7 B7 E- /D C#ø7 F#7

B-7 E9 G-6 A7 A-6

D

E- /D C#ø7 A7 F#ø7 B7

E-7 E9 A7 D G-6 D B7

MÉNILMONTANT

-CHARLES TRENET 1938

-EASY SWING A

System 1: Melody line starts with a repeat sign. Chords: C, C-.

System 2: Chords: G, Bb07.

System 3: Chords: A-7, B7, E-, B7.

System 4: 1. Chords: E-, A7, D7, G7.

System 5: 2. Chords: G, E-, A7, D7, G.

System 6: B Chords: B-, F#7, B-, E7.

System 7: Chords: D, D#07, E-7, A7, A-7, D7, G7.

System 8: A Chords: C, C-.

System 9: Chords: G, Bb07.

System 10: Chords: A-7, B7, E-, B7.

System 11: Chords: G, E-, A7, D7, G, G7.

-BE-BOP

MICRO

-DJANGO

(MIKE)

A

G B^b07 A-7 D7 G B^b07 A-7 D7

G B^b07 A-7 D7 G

A

G B^b07 A-7 D7 G B^b07 A-7 D7

G B^b07 A-7 D7 G

B

B7+ E7(b5)

A7+ D7(b5)

A

G B^b07 A-7 D7 G B^b07 A-7 D7

G B^b07 A-7 D7 G

-SOLO ON RHYTHM CHANGES

-SWING

MIDNIGHT IN MOSCOW

-SOLOVYOV-SEDOY
& MATUSOVSKY 1955

(PODMOSKOVNYE VECHERA / MOSCOW NIGHTS)

A

D- G- A7 D-

F G-7 C7 F E7 A7

B

D- G-

D- A7 D- E7 A7

B

D- G-

D- A7 D-

-UP SWING

MILKO

-TITI WINTERSTEIN

A

A- BREAK ON HEAD ONLY ----- | **D-**

E7 **A-**

F **Bø7**

E7 **A-** ^{1.} **E7** | ^{2.} **A-**

B

G7 **C**

Bø7 **E7** **A-**

F7 **E7**

A

A- BREAK ON HEAD ONLY ----- | **D-**

E7 **A-**

F **Bø7**

E7 **A-** **E7**

-UP SWING

MIMOSA

-DORADO SCHMITT &
HONO WINTERSTEIN

VAMP

A

B

MINOR SWING

-SWING

-DJANGO

INTRO

A- D- A- D-

A- D- 1. A- BASS BREAK 2. A- BASS BREAK

SOLOS

A- D-

E7 A-

D- A-

D-7 G7 C F

E7 A- E7

Bm7b5 E7

OUT HEAD

A- D-

E7 1. A- BASS BREAK 2. A- FIN

-SWING

MISTER SANDMAN

-PAT BALLARD 1954
ALA THE CHORDETTES

INTRO

Intro

A

B

Final Section

FORM: A A B A
-WALTZ

MONTAGNE STE-GENEVIEVE

-DJANGO

A

E-

E-

B7

B7

3

B7

E-

B7

E-

E7

A-6

A-6

E-

F#7

B7

E-

1.

2.

D7 **G**

D7 **G** **E^b7**

D7 **G**

D7 **G**

D7 **G**

D7 **G** **E^b7**

D7 **G**

D7 **G** **B7**

B

F F- C C7 F F- C C7

F A7 D7 G7 DRUM BREAK - - - - |

A

C Eb07 D-7 G7 C Eb07 D-7 G7 ⊕

C C/Bb Aø7 Ab D7 G7 C

⊕

C C/Bb Aø7 Ab C/G C/Bb Aø7 Ab

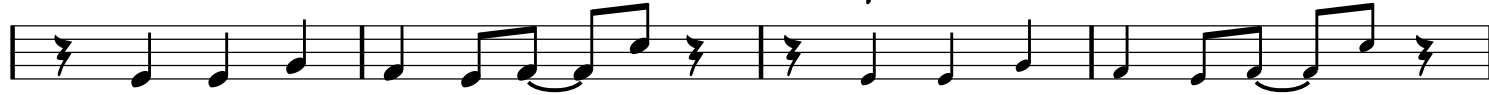

C/G C/Bb Aø7 Ab

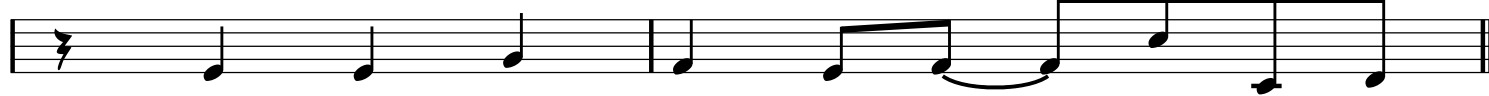

A-/G

D-/G D-9 G13(b9)

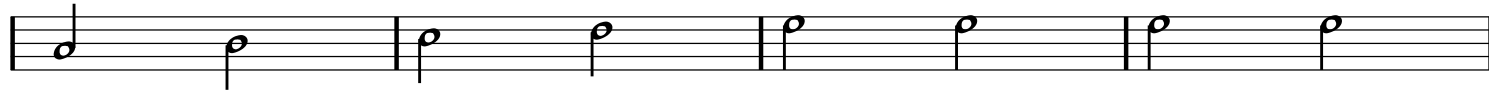

C GONZO NOISE!

-SWING

MY BLUE HEAVEN

-W. DONALDSON 1927

A

E^b **C⁷**

F⁷ **B^b7** **E^b** **F-7** **B^b7**

A

E^b **C⁷**

F⁷ **B^b7** **E^b** **B^b-7** **E^b7**

B

A^b **C⁷** **F-**

B^b7 **E^b** **E^o7** **F-7** **B^b7**

A

E^b **C⁷**

F⁷ **B^b7** **E^b** **A^b** **E^b** **B^b7**

-SWING

MY MELANCHOLY BABY

-E. BURNETT,
G. NORTON

A

Chord progression for section A, first system: C, B^b7, A⁷

Chord progression for section A, second system: D-7, A⁷, D-7

Chord progression for section A, third system: G⁷, D⁷, G⁷

Chord progression for section A, fourth system: C/E, E^b07, D-7, G⁷

B

Chord progression for section B, first system: C, B^b7, A⁷

Chord progression for section B, second system: D-7, A⁷, D-7

Chord progression for section B, third system: F, F[#]07, C, A⁷

Chord progression for section B, fourth system: D-7, G⁷, C, E^b07, D-7, G⁷

FORM: INTRO ABB AC ABB

MYSTÉRIEUSE

-JO PRIVAT

-WALTZ

INTRO

E-MA⁹

C#-MA⁹

FLYD

N.C.

1, 2, 3

4

A

E-

F#7

B7

E-

E-

D7

G

F7

B7

E-

B7

E-

F#7

C7

A-6

B7

E-

F#7

B7

E-

-2X PLAY C

3

B

C

NE ME QUITTE PAS

(DON'T LEAVE ME / IF YOU GO AWAY)

A

E- /D F#ø7/C

D7 G

F#ø7/C B7 E-

A- B7 E-

B

E- C B7 E- /B

E- C D7 B7

E- D- F#ø7/C B7 E-

G F#ø7/C B7 N.C. F#ø7

C

B7 N.C. F#ø7 B7

INSTRUMENTAL

VOCAL

NIGHT AND DAY

-COLE PORTER 1932

(TOUT LE JOUR, TOUTE LA NUIT)

-SWINGING TOM TOM BEAT

VERSE

"TIC TIC TOC"

"NIGHT AND

-SWING

NIGHT AND DAY

-COLE PORTER 1932

(TOUT LE JOUR, TOUTE LA NUIT)

A

DAY"

B

Chords: A^bMA7 , $G7$, C , $F\#\emptyset7$, $F-7$, $E-7$, $E^b\emptyset7$, $D-7$, E^b , $F\#\emptyset7$, $F-7$, $E-7$, $E^b\emptyset7$, $D-7$, $G7$, C .

-SWING

NOTO SWING

-LULU REINHARDT

A

A- B^b

E7

A-

E7

A

A- B^b

E7

A-

B

D-7 G7 C

F7

E7

A

A- B^b

E7

A-

E7

NUAGES

-BALLAD

(CLOUDS)

-DJANGO

A

E^b7

D7

G

E^b7

D7

G

F#^o7

B7

E-

A7

A^b7

A7

D7

E^b7

D7

B

E^b7

D7

G

A^b7

G7

C

C-

G

E^b7

D7

G

C-

G

NUITS DE STE-GERMAIN DES PRÉS

-FAST SOP

-DJANGO

A

F-7 F#-7 G-7 Gb-7

F-7 Bb7 Eb3 G-7 C7

A

F-7 F#-7 G-7 Gb-7

F-7 Bb7 Eb3 G-7 C7

B

Bb-7 Eb7 Ab

C-7 F7 F-7 Bb7

A

F-7 F#-7 G-7 Gb-7

F-7 Bb7 Eb3 G-7 C7

-BALLAD

OÙ ES-TU, MON AMOUR?

-EMIL STERN

A

A-

G#07

A-

F7

E7

A-

D-7

G7

C

Bø7

E7

A

A-

G#07

A-

F7

E7

A-

D-

A-

F7

E7

A-

D-

A-

B

D-7

G7

C

F#ø7

B7

Bø7

D-6

E7

A

A-

G#07

A-

F7

E7

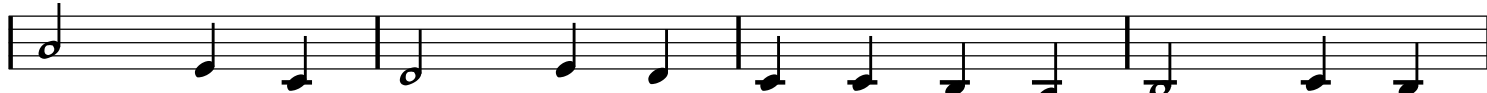

A-

D-

A-

F7

E7

A-

D-

A-

E7

-SWING

OUT OF NOWHERE

-GREEN & HEYMAN

A

B

FORM: INTRO A B A B B CODA

-WALTZ

PADAM...PADAM

-GLANZBERG & CONTENT

ALA EDITH PIAF

INTRO

INTRO

G- G-

A

G- C-

D7 G-

G- C-

D7 G-

G D- G D-

G D- G G7

C B^b C B^b C C-

D7 C- D7 C-

D7 /C G-/B^b D7/A

8

FORM: A B A

PANIQUE

-PIERRE 'BARO' FERRET

-VALSE 80P

A

FORM: A B A C A

-WALTZ

PASSION

-TONY MURENA

INTRO

A- F7(b5) 3x A- F7(b5)

The intro consists of two measures of whole rests, followed by a three-measure repeat sign, and then a final measure with a quarter note G4, an eighth note A4, and a quarter note B4 with a sharp sign.

A A- /G# /G /F#

Section A begins with a four-measure phrase: a half note A2, followed by quarter notes G3, A3, and B3 with a sharp sign. This is followed by a four-measure phrase: a half note G3, followed by quarter notes F3 with a sharp sign, G3, and A3.

F7 E7 A-

Section A continues with a four-measure phrase: a half note F3, followed by quarter notes G3, A3, and B3. This is followed by a four-measure phrase: a half note E3, followed by quarter notes D3, C3, and B2 with a flat sign.

D-6 A-

Section A continues with a four-measure phrase: a half note D3, followed by quarter notes C3, B2, and A2. This is followed by a four-measure phrase: a half note A2, followed by quarter notes G2, F2, and E2.

1. B7 F7 E7

Section A continues with a four-measure phrase: a half note B2, followed by quarter notes A2, G2, and F2. This is followed by a four-measure phrase: a half note F2, followed by quarter notes E2, D2, and C2. The phrase ends with a double bar line.

2. B7 E7 A-

Section A continues with a four-measure phrase: a half note B2, followed by quarter notes A2, G2, and F2. This is followed by a four-measure phrase: a half note E2, followed by quarter notes D2, C2, and B1 with a flat sign. The phrase ends with a double bar line.

8 Bø7 E7 A-

Section B begins with a four-measure phrase: a half note B2, followed by quarter notes A2, G2, and F2. This is followed by a four-measure phrase: a half note E2, followed by quarter notes D2, C2, and B1 with a flat sign. The phrase ends with a double bar line.

D-6 E7 A-

Section B continues with a four-measure phrase: a half note D3, followed by quarter notes C3, B2, and A2. This is followed by a four-measure phrase: a half note E3, followed by quarter notes D3, C3, and B2. The phrase ends with a double bar line.

Bø7 E7 A-

Section B continues with a four-measure phrase: a half note B2, followed by quarter notes A2, G2, and F2. This is followed by a four-measure phrase: a half note E2, followed by quarter notes D2, C2, and B1 with a flat sign. The phrase ends with a double bar line.

D-6 E7 A-

Section B continues with a four-measure phrase: a half note D3, followed by quarter notes C3, B2, and A2. This is followed by a four-measure phrase: a half note E3, followed by quarter notes D3, C3, and B2. The phrase ends with a double bar line.

B \emptyset 7 E7 A-

D-6 E7 A-

B \emptyset 7 E7 A-

D-6 E7 A-3

[C] A A#07 B-7 E7 -PLAY [A]

B-7 E7 A

A/C# C \emptyset 7 E/B E7

B-7 E7 G#7 A

A A#07 B-7 E7

B-7 E7 A A7

D-6 A F#7

B7 E7 A E7 -PLAY [A]

PÉCHE A LA MOUCHE

(FLY FISHING)

A

E-7 A7 D B7 E-7 A7 D B7

E-7 A7 D B7 Bb9 Bb7 A7

A

E-7 A7 D B7 E-7 A7 D B7

E-7 A7 D B7 Bb7 Bb7 A7 D

B

F#- C#7 F#- C#7 F#- C#7 D7 C#7

F#- C#7 F#- C#7 F#-7 F-7 E-7 A7

A

E-7 A7 D B7 E-7 A7 D B7

E-7 A7 D B7 Bb7 Bb7 A7 D

FORM: VAMP, A A B 82 A
C C2 SOLO, VAMP, A B2 A VAMP

THE PENGUIN

-RAYMOND SCOTT

VAMP

A

F- / Ab / Bb / C / D / Eb F- / C / Bb

F- / Ab / Bb / C / D / Eb F- C7 F-

B

Ab Bb-7 Eb7 Ab Bb-7 Eb7

Ab Bb-7 Eb7 1. Ab

2. Ab

-PLAY A ONCE BEFORE GOING ON TO C

C

B^b / D / C / F

B^b F B^b

B^b / D / C / F

B^b F B^b

C2

B^b / D / C / F

B^b F B^b

B^b / D / C / F

B^b F B^b D⁷

SOLO

D⁷ SOLO BREAK

D⁷

D^b7

C⁷

C⁷

-SWING

PENNIES FROM HEAVEN

-JOHNSON &
BURKE 1936

A

C D-7 E-7 E^b07 D-7 G7

C D-7 E-7 E^b07 D-7 G7

C7 F

D7 G7

B

C D-7 E-7 E^b07 D-7 G7

C7 F

F B^b7 C A7

D-7 D7 G7 C E^b07 D-7 G7

-BALLAD

PETITE FLEUR

-SIDNEY BECHET 1959

A

B

C

D

E

F

G

E

F

FORM: A B C D. E F. E F

-SWING

PLACE DE BROUCKERE

-DJANGO

INTRO
OUTRO

Intro melody in 3/4 time, key of Bb. Chords: Bb7, Eb7, Ab7, Db7, Gb7, F7.

1.2.3 Bb (5/4) | 4 Bb SOLO BREAK (4/4) (FIN)

A -SOLO

Staff 1: Bb7 Eb7 Bb7

Staff 2: Eb7 Bb7

Staff 3: C-7 F7 Bb7

B

Staff 1: Gb Db7 Gb Db7

1. Gb Db7 Gb Eb-7 Ab-7 Db7

2. Gb C7 F7

-D.C. AL FINE

-UP SWING

POWERHOUSE

-RAYMOND SCOTT 1937

INTRO

F-7

Bb9

A **E^b F- E^b/G F-** //

B **F-7**

Bb9

A **E^b F- E^b/G F-** // (ON REPEAT) ⊕

C **E^b7/B^b B-6 A/C# G^b-7**

G^b7/D^b A^b7/E^b A^b/G^b AADD^b5

BASS: E^b A D A^b D^b G C G^b B F B^b E A E^b A^b B^b

3^{va}

A

E^b F- E^b/G F-

D

C- (BASS LINE)

SOLOS

F- E^b7 D^b7 C7 F- E^b7 D^b7 C7

F- E^b7 D^b7 C7 F- E^b7 D^b7 C7 F- C7

LAST x D.C. AL CODA

FIN

QUAND REFLEURIRONT LES LILAS BLANCS?

(WENN DER WEISSE FLIEDER WEIDER BLÜHT)

-EASY SWING

-FRANZ DOELLE
HENRI CROLLA VERS

A

B^b

B^b C-7 B^b/D, D^b07 C-7 G7 C-7

C-7 F7 B^b G-7

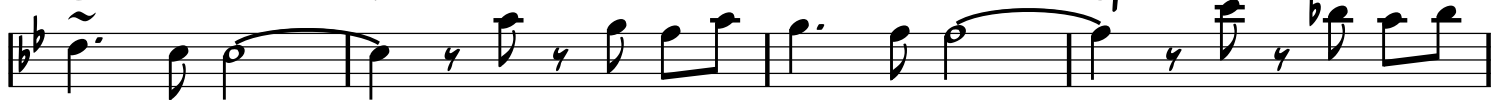

C⁹ C-7 F7

8

B^b E^b D-7 F7/C B^b

B^b7 E^b

E^b A^b7 B^b G-7

C-7 F7 B^b C-7 F7

QUE RESTE-T-IL DE NOS AMOURS?

-LEO CHAILIAC

-RUBATO

VERSE

E^b- / D / C^\sharp / C B B^b7

E^b- G^b $F\emptyset7$ B^b7

E^b- / D / C^\sharp / C B B^b7

E^b $C\emptyset7$ $B7(b5)$ $F-7$ B^b7 $E\emptyset7$

A -EASY SWING

F-7 Bb7 F-7 Bb7 EbMA7 Eb6 EbMA7 Gb07

F-7 Bb7 Eb6 E07

A F-7 Bb7 F-7 Bb7 EbMA7 Eb6 EbMA7 Gb07

F-7 Bb7 Eb7sus Bb-7 Eb7

B Ab Ab-7 Db7 Eb Db7 C7(b9)

F-7 F9 F-7 Bb7 E07

A F-7 Bb7 F-7 Bb7 EbMA7 Eb6 EbMA7 Gb07

F-7 Bb7 Eb Ab- Eb E07

-SWING

ROSE ROOM

-WILLIAMS & HICKMAN 1917

A

G7

C7

F

F7

Bb

Bb-6

F

D7

G7

C7

B

G7

C7

F

F7

Bb

Bb-6

F

D7

G7

C7

F

A-7

D7

-SWING

ROSETTA

-EARL HINES

A

F

E7

E^b7

D7

G7

C7

F

A^b07

G-7

C7

A

F

E7

F

D7

G7

C7

F

B^o7

E7

B

A-

B^o7

E7

A-

D-7

G7

C

A-7

D-7

G7

G-7

C7

A

F

E7

F

D7

G7

C7

F

A^b07

G-7

C7

-SWING

RUSSIAN LULLABY

-IRVING BERLIN 1927

A

B

-SWING

R VINGT-SIX

-DJANGO

A

D B-7 E-7 A7 D B-7 E-7 A7

D D7 G G- E-7 A7(b5)

A

D B-7 E-7 A7 D B-7 E-7 A7

D D7 G G- A7 D F7

B

Bb C-7 F7 Bb C-7 F7

Bb C-7 F7 Bb A7

A

D B-7 E-7 A7 D B-7 E-7 A7

D D7 G G- A7 D A7

SEPTEMBER SONG

-KURT WEILL 1938

-BALLAD OR
EASY SWING

A

A

B

A

-EASY SWING

SEUL CE SOIR

(I AM ALONE THIS EVENING)

-DURAND,
CASSANOVA
& GROSTJEAN

A

B

-SWING

THE SHEIK OF ARABY

-SMITH, WHEELER
& SNYDER 1921

A

Section A, measures 1-4. The key signature is B-flat major (two flats) and the time signature is 4/4. The notes are: Measure 1: B-flat, D-flat, F, A-flat; Measure 2: B-flat, D-flat, F, A-flat; Measure 3: B-flat, D-flat, F, A-flat; Measure 4: B-flat, D-flat, F, A-flat. Chord symbols above the staff are: B-flat, B07, C-7, F7, C-7, F7, B-flat, B-flat/D, D-flat07, C-7, F7, C-7, F7, B-flat, B07, C-7, F7.

B

Section B, measures 5-8. The key signature is B-flat major (two flats) and the time signature is 4/4. The notes are: Measure 5: B-flat, D-flat, F, A-flat; Measure 6: B-flat, D-flat, F, A-flat; Measure 7: B-flat, D-flat, F, A-flat; Measure 8: B-flat, D-flat, F, A-flat. Chord symbols above the staff are: B-flat, B07, C-7, F7, C-7, F7, E-flat7, D7, G7+, C7, C-7, F7, B-flat, B07, C-7, F7.

SHINE

(THAT'S WHY THEY CALL ME SHINE)

-MACK, BROWN &
DABNEY 1910

-UP SWING

A

C G7

C G7

E7 A-

D7 G7

B

C G7

E7 A-

F F#07 C A7

D7 D-7 G7 C C#07 D-7 G7

-SWING

SING, SING, SING

-LOUIS PRIMA 1936
(B. GOODMAN VERS. 1938)

INTRO

Intro musical notation with treble clef, 4/4 time signature, and key signature of one flat. Chords indicated: D-, D-, D-, D#-.

A

A section musical notation with treble clef, 4/4 time signature, and key signature of one flat. Chords indicated: D-, A7/G, D/F, A7/G.

A

A section musical notation with treble clef, 4/4 time signature, and key signature of one flat. Chords indicated: D-, A7/G, D/F, A7/G.

B

B section musical notation with treble clef, 4/4 time signature, and key signature of one flat. Chords indicated: F, C7/G, F/A, C7/G.

A

A section musical notation with treble clef, 4/4 time signature, and key signature of one flat. Chords indicated: D-, A7/G, D/F, A7/G.

SEND-OFF

G- Eb7 D7 G- D7 G-

SOLOS

G- D7/A G-/Bb D7/A

G- D7 G-

DRUM SOLO 1

RIFF 1/2

LAST X

RIFF 3

G-

G-

1X

RIFF 4

G- D7 G- D7

G- D7 G-

DRUM SOLO 2

-SLOW SWING

SI TU SAVAIS

-GEORGES ULMER

A

A

B

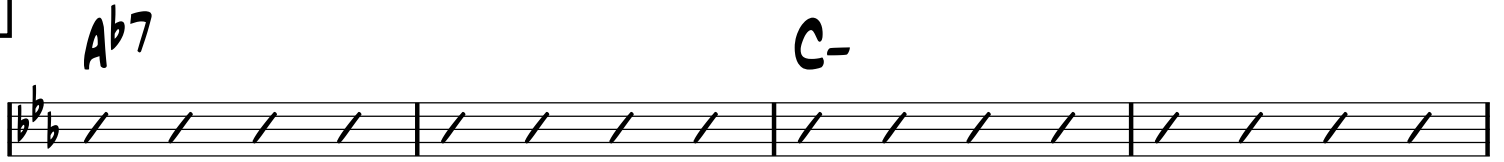

A

-BALLAD OR EASY SWING

SMILE

-CHARLES CHAPLIN 1936

C

C/E **E^b07** **D-7** **A7**

D-7 **F-7** **B^b7**

C **A7** **D-7** **G7**

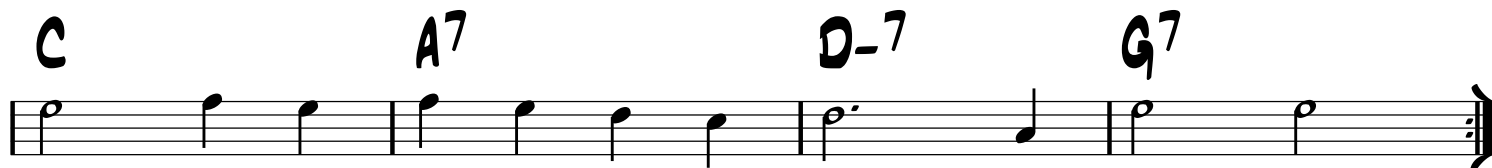

-SWING

SOMEBODY LOVES ME

-GERSHWIN 1924

A

Chords: G, C7, G, Eb7

Chords: G, Eb7, D7, G, G#07, A-7, D7

A

Chords: G, C7, G, E-

Chords: B-, C#7, F#7, B-7, E7

B

Chords: A-, G#07, A-, G#07, A-

Chords: E-7, A7, E-7, A7, A-7, D7

A

Chords: G, C7, G, Eb7

Chords: G, E7, A-7, D7, G, G#07, A-7, D7

-SWING

SOMEONE'S ROCKING MY DREAMBOAT

(BUGS BUNNY 'THE BIG SNOOZE' 1946)

-RENE, RENE
& SCOTT

A

Chords: G- G^b- F- B^b7 E^b C-7

Chords: F-7 B^b7 E^b E^b E^o7

A

Chords: G- G^b- F- B^b7 E^b C-7

Chords: F-7 B^b7 E^b Ab7 G7

B

Chords: C- G7 C- A^b7 C- D^o7 G7

Chords: C- G7 C- A^b7 G D7 G B^b7

A1

Chords: G- G^b- F- B^b7 E^b C-7

Chords: F-7 F[#]o7 E^b B7 F-7

Chords: F7 B^b7 E^b A^b E^b

-BALLAD

SOMEWHERE OVER THE RAINBOW

-HAROLD ARLEN
1939

A

E^b $C-7$ $G-7$ E^b7 A^b $D7$ $G-7$ $C7$

$F-$ D^b7 $G-7$ $C7$ $F-7$ B^b7 E^b B^b7 SUS

A

E^b $C-7$ $G-7$ E^b7 A^b $D7$ $G-$ $C7$

$F-$ D^b7 $G-7$ $C7$ $F-7$ B^b7 E^b B^b7 SUS

B

E^b $F-7$ B^b7 $G-7$ $C7$ $F-7$ B^b7

E^b $A^{\circ}7$ $D7$ $G-7$ $C7$ $F-7$ B^b7

A

$A^{\circ}7$ $D7$ $G-7$ E^b7 A^b $D7$ $G-7$ $C7$

$F-$ D^b7 $G-7$ $C7$ $F-7$ B^b7 E^b B^b7 SUS

-WALTZ OR SWING

SONGE D'AUTOMNE

(DREAM OF AUTUMN)

-ARCHIBALD JOYCE 1912
(PLAYED AS THE TITANIC SANK)

A

Chords: C- / B / B^b / A

Chords: A^b / F- / F[#]07 / G7

B

Chords: C- / G7+ / C- / E^b / E07

Chords: F-7 / B^b7 / E^b / G7

C

Chords: C- / G7 / C-

Chords: B^b-7 / E^b7 / A^b / G7

D

Chords: C-/G / G^b07 / C-/G / A^b7 BREAK - - - - -

Chords: D7 / G7 / C- / C7

E

Chords: F- / C-

Chords: F-7 / B^b7 / E^bMA7 / A^bMA7

Chords: D7 / G7 / C-

Chords: D_M7^{b5} / G7 / C- / C7

FORM: AABA CODA

-WALTZ

SOUS LE CIEL DE PARIS

-HUBERT GIRAUD

(UNDER PARIS SKIES)

A

F-

Bb-

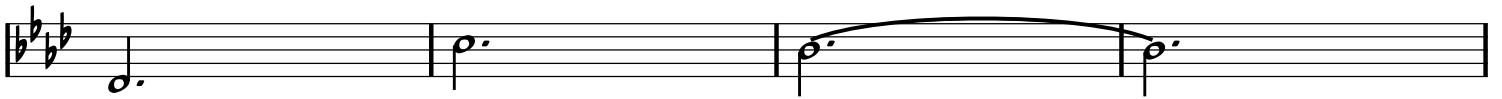

C7

F-

Bb-

F-

1. C7

2. F-

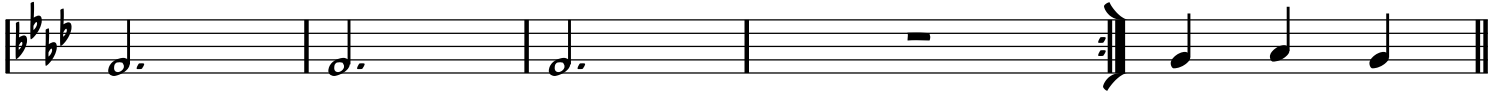

B

Bb-7

Eb7

Ab

Bb-7

C7

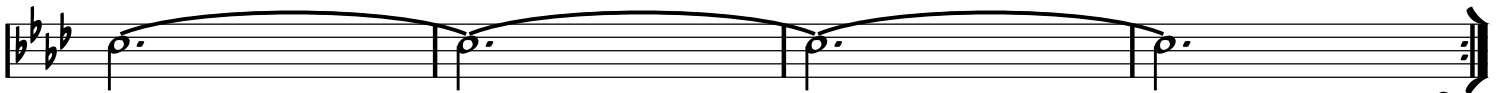

D.C. AL CODA (EVERY TIME)

C7

F

C7sus

FMA7

C-7

F7

BbMA7

Bb-6

F

A7

D-

C#07

D-

C7

F

C7

F

F#07

G-7

C7

-MED. SWING

SPIVY

(SPEEZY)

-DJANGO

A

A

A

A

A

A

A

♩

D F#7 ^A G7 F#7 G7 F#7

G7 Bb7 A7 Ab7 C G7 F#7

^A G7 F#7 G7 F#7

G7 Bb7 A7 Ab7 C C#7

^A D7 Eb7 D7

G Eø7 G#7

^A A7 G#7 A7 G#7

A7 C7 B7 Bb7 D9+

RIT

FIN

-SWING

STOMPIN' AT DECCA

-GRAPPELLI & DJANGO

A

A

B

A

FORM: A B A

-SWING OR LATIN

STRANGER IN PARADISE

-WRIGHT & FORREST

BORODIN THEME

(FROM 'KISMET' 1953)

A

Chord progression for Section A:

Line 1: G-7 C7 F D-7

Line 2: G-7 Bb-6 C7 F A-7 D7

Line 3: G-7 C7 F D-7

Line 4: G-7 Bb-6 C7 F (FIN)

B

Chord progression for Section B:

Line 1: Db7 GbMA7

Line 2: Cø7 F7 Bb-

Line 3: DMA7 GMA7

Line 4: G-7 C7 F A-7 D7

D.C. AL FIN

-SWING

STUMBLING

-ZEZ CONFREY 1922

A

Section A musical notation (measures 1-8):

- Measure 1: Chord **G**
- Measure 2: Chord **G**
- Measure 3: Chord **G**
- Measure 4: Chord **G**
- Measure 5: Chord **G**
- Measure 6: Chord **G**
- Measure 7: Chord **G**
- Measure 8: Chord **G**

B

Section B musical notation (measures 9-16):

- Measure 9: Chord **G**
- Measure 10: Chord **G**
- Measure 11: Chord **G**
- Measure 12: Chord **G**
- Measure 13: Chord **G**
- Measure 14: Chord **G**
- Measure 15: Chord **G**
- Measure 16: Chord **G**

SVETLANA

A

B- E-

E- F#7(b5) B-

B- E-

E- F#-7 GMA7(b5) F#-7 B-

B

D07 C#07 D7sus D7

GMA7 G6 F#-7 B-9

E-9 A7sus A7 DMA7 Ab7(b5) GMA7

C#07 F#7 B- A#07

-SWING

SWEET GEORGIA BROWN

-M. PINKARD
& K. CASEY
1925

A

D7

G7

C7

F

C7

F

A7

B

D7

G7

D-

A7

D-

A7

F

D7

G7

C7

F

-SWING

SWEET SUE

-VICTOR YOUNG

A

A-7 D7 A-7 D7

G A-7 D7 G G/B Bb07

A

A-7 D7 A-7 D7

G A-7 D7 G

B

G7 F#7 F7 E7

A-7 C-6

A

A-7 D7 A-7 D7

G C7 G G/B Bb07

-MED. SWING

SWING 39

GUITAR PART

-DJANGO

A

G-

C7

G-

C7

G-

D9

1.

E^b9

D7

2.

E^b9

D7

G

B

D9

E^b9

D9

E^b9

D9

E^b9

D9

A

G-

C7

G-

C7

G-

D9

E^b9

D7

G

-MED. SWING

SWING 39

VIOLIN PART

-DJANGO

A

A

-MED. SWING

SWING 42

-DJANGO

A

A

B

A

-UP SWING

SWING 48

-DJANGO

G-6

C-6 **G-6**

Eb7 **D7** **G-6**

SWING DE PARIS

-SWING

-DJANGO

INTRO
OUTRO

NC. (IN UNISON)

1. SOLO BREAK - - - - -

A C C7

F C C/E Eb07

D-7 G7 C

B A B-7 E7 A B-7 E7

A B-7 E7 A B-7 E7

A B-7 E7 A D-7 G7

A C C7

F C C/E Eb07

D-7 G7 C G7

-SWING

SWING GITAN

-ANGELO DEBARRE

A

B

-SWING

SWING GUITARS

-DJANGO

A

C Eb07 D-7 G7 C Eb07 D-7 G7
 C C7 F F- D-7 G7 C G7

A

C Eb07 D-7 G7 C Eb07 D-7 G7
 C C7 F F- D-7 G7 C C7

B

F F#07 C
 D7 D-7 G7

A

C Eb07 D-7 G7 C Eb07 D-7 G7
 C C7 F F- D-7 G7 C G7

SOLO ON RHYTHM CHANGES FOR THE **A** SECTIONS

-SWING

SWING RHUMBA

(RECORD BOSSA NOVA)

-DJALMA FERREIRA
NININE GARCIA VERS.

A

A

8

D7 **G-**

E7 **Bb7** **A7**

A

D- **A7**

D7 **G-**

G- **C7** **F**

Eb7 **A7** **D-** **A7**

-MED.
SWING
BLUES

SWINGTIME IN SPRINGTIME

-DJANGO

F7

Bb7 F7 F/A Ab07

G-7 C7 Gb F7 C7

FORM: A B (END ON A)

SWING VALSE

-GUS VISEUR
& BARO FERRET

-WALTZ

A

8

E^o7 **A7** **D-**

A^o7 **F#^o7** **G-**

G- **D-** **D-/C**

B^b7 **G#^o7** **A7**

E^o7 **A7** **D-**

E^b7 **D-**

G-⁶ **D-**

B^b7 **A7** **D-** **C7** -PLAY **A**

SYRACUSE

INTRO

C⁶ C⁰⁷ C⁶ C⁰⁷

A C^{MA7} D-/G C^{MA7}

A C^{MA7} D-/G C^{MA7}

B G-7 F^{MA7}

F-7 E-7 A-7 D-7 G⁷

A C^{MA7} D-/G C^{MA7}

C^{MA7} D-/G C^{MA7}

A TEMPO

FORM: A B A B C B

TCHAVOLO SWING

-TCHAVOLO SCHMITT

-SWING

(FROM 'LATCHO DROM' 1993)

INTRO
OUTRO

D-9 C13 Bb13 A13 3X A7

A

D-

D-

G-6

A7

A7

D-

A7

B

D-

D7

G-6

Eb7

D-

Bb7

A7

D-

C

C7

F

A7

D-

C7

F

Bb7

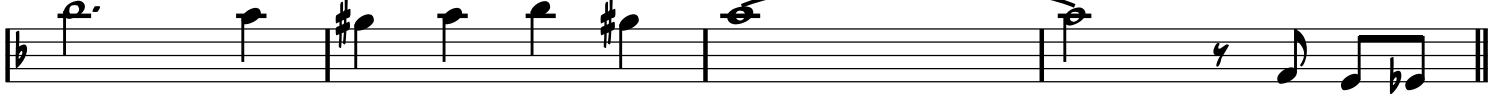

A7

B

D-

D7

G-6

Eb7

D-

Bb7

A7

D-

A7

-SWING

TEA FOR TWO

YOUNG & CASAR 1925

A

B^b-7 E^b7 B^b-7 E^b7 A^b B^b-7 A^b/C B^o7

B^b-7 E^b7 B^b-7 E^b7 A^b B^b-7 A^b/C F-

B

D-7 G⁷ D-7 G⁷ C D-7 C/E E^b7

D-7 G⁷ D-7 G⁷ C E^b7

C

B^b-7 E^b7 B^b-7 E^b7 A^b B^b-7 A^b/C B^o7

B^b-7 E^b7 B^b-7 E^b7 G^b7(b5) F⁷

D

B^b- C^o7 G^b7 F⁷ A^o7 B^b- C+ D^b-6

A^b/C B^o7 B^b-7 E^b7 A^b B^b-7 A^b/C B^o7

FORM: A A B
-SLOW SWING

TEARS

-DJANGO

A

C- E^b D^ø7 G⁷ C- E^b D^ø7 G⁷

C⁷/D^b F-/C B^ø7 E^b/B^b

A^ø7 F-/A^b A^b7G⁷ A^b7G⁷ G⁷C- G⁷

B

C E- E^b- D-⁷ G⁷ C E- E^b- D-⁷ G⁷

C⁷ F D⁷ D^b7

C E- E^b- D-⁷ G⁷ C E- E^b- D-⁷ G⁷

C⁷ F A^b7 G⁷ ⊕ C- G⁷

⊕ C- E^b D^b7 C- E^b D^b7

C- E^b D^b7 C-⁶

-SWING

THEM THERE EYES

-PINKARD,
TAUBER
& TRACY

(QHCF VERSION)

A

B

-SWING

THEM THERE EYES

-PINKARD,
TAUBER
& TRACY

A

B

-SWING

THREE LITTLE WORDS

-H. RUBY &
B. KALMAR
1930

A

A

B

A

INTERLUDE

-SWING

TOPSY

-EDDIE DURHAM FOR BASIE 1937
DJANGO VERSION

A

A

B

B

C

C

A

A

-SWINGING LATIN

TOPSY-PART 2

-EDDIE DURHAM FOR BASIE 1937

COZY COLE VERSION 1956

(ORIGINAL KEY: D-)

A

C- Ab7 G7 C-

C- Ab7 G7 C- C7

B

F- Db7 C7 F- G7

C- Ab7 G7 C-

C

C7 F7

Bb7 Eb G7

A

C- Ab7 G7 C-

C- Ab7 G7 C- Ab7 G7

TROUBLANT BOLÉRO

INTRO

E-7 A7/E E7(#9) A13(b5)/E

A

E E-7 A7

D C7 B7 F7

A

E E-7 A7

D C7 B7 E Bb7

B

A-7 D7 G#07 G G#07

A-7 F#07 B7 F7

A

E E-7 A7

D C7 B7 E F7

E-7 A7 E-7 A7 E7(#9)

FIN

FORM: A A B A A,
C SOLO, A A B A A

TWILIGHT IN TURKEY

-RAYMOND SCOTT

A C7

C7

FIN

B G7(b5) SOFT... G^b7(b5)

F7(b5) E7(b5)

B9(b5) B^b9(b5)

A9(b5) A^b9(b5) G9(b5)

D.C.

C E^b-

E-

SOLO F- C7/G F-/A^b C7/G

D.C. AL FIN

TWO CIGARETTES IN THE DARK

-BALLAD

-L. POLLACK

A

F F/A Ab07 G-7 C7

A-7 Ab07 G-7 C7 A- Ab7 G- C7

A

F F/A Ab07 G-7 C7

A-7 Ab07 G-7 C7 F

B

C-7 F7 C-7 F7 Bb F7 Bb

C#-7 F#7 C#-7 F#7 F9 F#9 G9 C7+

A

F F/A Ab07 G-7 C7

A-7 Ab07 G-7 C7 F C7

-RUBATO OR SWING

TWO GUITARS

(LES DEUX GUITARES)

-TRADITIONAL

A

G-6 D- A7 D-

G-6

D-

A7

D- D7

A

G-6

D-

A7

D-

G-6

D-

A7

D-

-SWING

ULTRAFOX

-GRAPPELLI & DJANGO

A

F /E^b B^b/D B^b-/D^b F /E^b B^b/D B^b-/D^b

F D-7 G-7 C7 A7 D7 G7 C7

A

F /E^b B^b/D B^b-/D^b F /E^b B^b/D B^b-/D^b

F D-7 G-7 C7 F E7

B

A A#07 B-7 C07 A/C# C07 B-7 G7

C C#07 D-7 D#07 C/E D^b7 C7

A

F /E^b B^b/D B^b-/D^b F /E^b B^b/D B^b-/D^b

F D-7 G-7 C7 F G-7 C7

-SWING

UNDECIDED

-S. ROBIN &

C. SHAVERS

1938

A

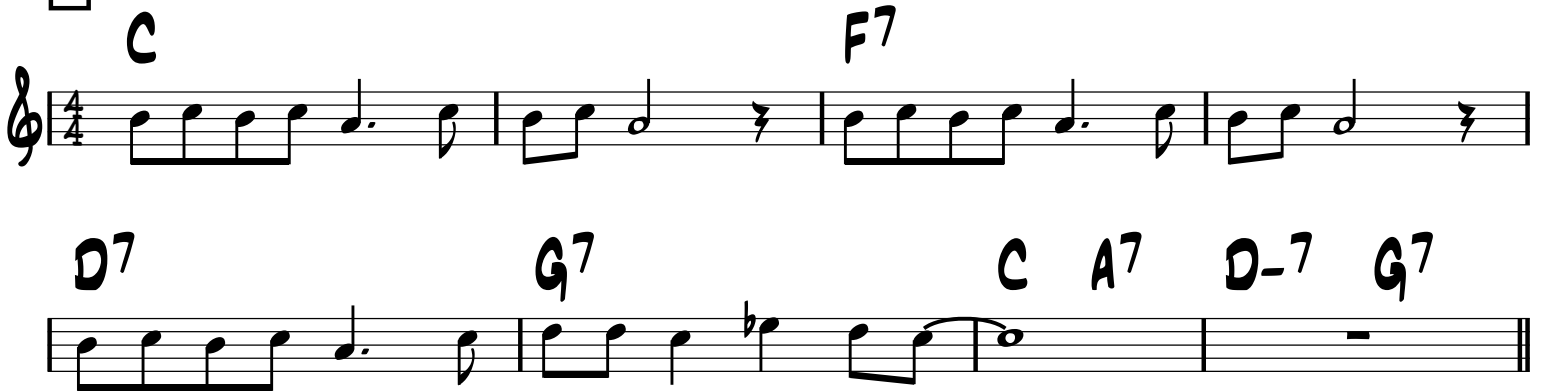

Chords: C F7

A

Chords: C F7 D7 G7 C A7 D-7 G7

B

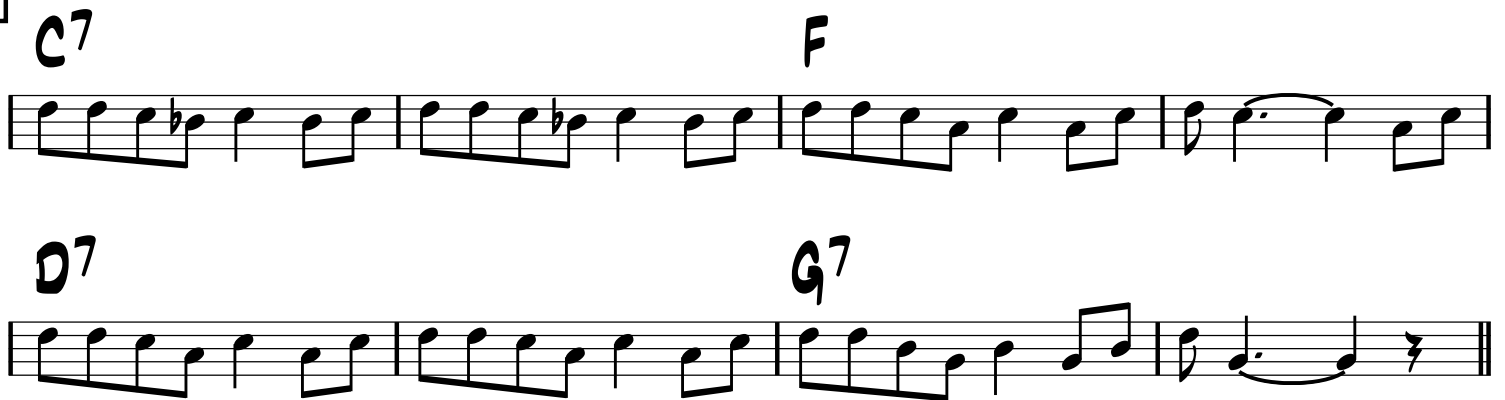

Chords: C7 F D7 G7

A

Chords: C F7 D7 G7 C C#07 D-7 G7

-BALLAD

UNE HISTOIRE SIMPLE

-BABIK REINHARDT

A

A7sus A7(b9) F07/A D/A A7sus Eb/A Eø7/A DMA7

G#ø7 C#7 F#-7 B7(#9) A7sus A7+ DMA7 C-F7 BbMA7 EbMA7

A

A7sus A7(b9) F07/A D/A A7sus Eb/A Eø7/A DMA7

G#ø7 C#7 F#-7 B7(#9) A7sus A7+ D7sus / A-7 D7

B

GMA7 C7 DMA7 B-7 E7 F-7 Bb7 E-7 A7

A

A7sus A7(b9) F07/A D/A A7sus Eb/A Eø7/A DMA7

G#ø7 C#7 F#-7 B7(#9) A7sus A7+ DMA7 C-F7 BbMA7 EbMA7

-SWING

VENDREDI 13

-DJANGO & HUBERT ROSTAING

A

D- A7/E D-/F G-6 D-/F A7/E D- A7

D- A7/E D-/F G-6 D-/F A7/E D- A7

A

D- A7/E D-/F G-6 D-/F A7/E D- A7

D- A7/E D-/F G-6 D-/F A7/E D-

B

D7 G7

C7 F Eø7 A7

A

D- A7/E D-/F G-6 D-/F A7/E D- A7

D- A7/E D-/F G-6 D-/F A7/E D- A7

-MED. SWING

VIPER'S DREAM

-DJANGO

INTRO

C C7 F F- D7 G7 C

C C7 F F- D7 G7 C C7

A

F7

E^b7

F7

D7

G7

C7

F

F G7

-SOLO ON C BLUES,
PLAY A BETWEEN SOLOS

-BALLAD/SWING

VOUS ET MOI

-BOSMANS

A

Chord progression for section A:

G^b7(#9) F D^b9 F

A^o7 /E^b D7 D^b7 C7 F C7

A

Chord progression for section A:

G^b7(#9) F D^b9 F

A^o7 /E^b D7 D^b7 C7 F E7

B

Chord progression for section B:

A- D- E7 A- D-7 G7

C A-7 D-7 G7 G-7 C7

A

Chord progression for section A:

G^b7(#9) F D^b9 F

A^o7 /E^b D7 D^b7 C7 F

-EASY SWING

VOUS QUI PASSEZ SANS ME VOIR

-MISRAKI, HESS
& TRENET 1937

A

C D-7 G7 C / E- E^b- D-7 G7

C C7 F F- C/E E^b07 D-7 G7

A

C D-7 G7 C / E- E^b- D-7 G7

C C7 F F- C C7

B

F F- A7 D7

C A- B7 E G7

A

C D-7 G7 C / E- E^b- D-7 G7

C C7 F F- C E^b07 D-7 G7

-SLOW SWING
THEN UP SWING

WHEN DAY IS DONE

-SMITH/PRAEGER THEN
DESYLVA/KATSCHER

(MADONA, DU BIST SCHÖNER ALS DER SONNENSCHNITT!)

A

B

C

D

DOUBLE-TIME BREAK - - - - -

-SWING

WHISPERING

-COBURN, ROSE.
SCHONBERGER 1920

A

E^b **D⁷**

E^b **D^{b7}** **C⁷**

F⁷ **B^{b7}**

E^b **E^b/G** **G^{b07}** **F⁻⁷** **B^{b7}**

B

E^b **D⁷**

E^b **D^{b7}** **C⁷**

F⁷ **B^{b7}**

F⁻⁷ **A^{b-6}** **E^b** **E⁰⁷** **F⁻⁷** **B^{b7}**