

DESIGN DETAILS - FACADE STANDING SEAM PANELS

FACADE AND CAPPING AXONOMETRY

PAGE 01

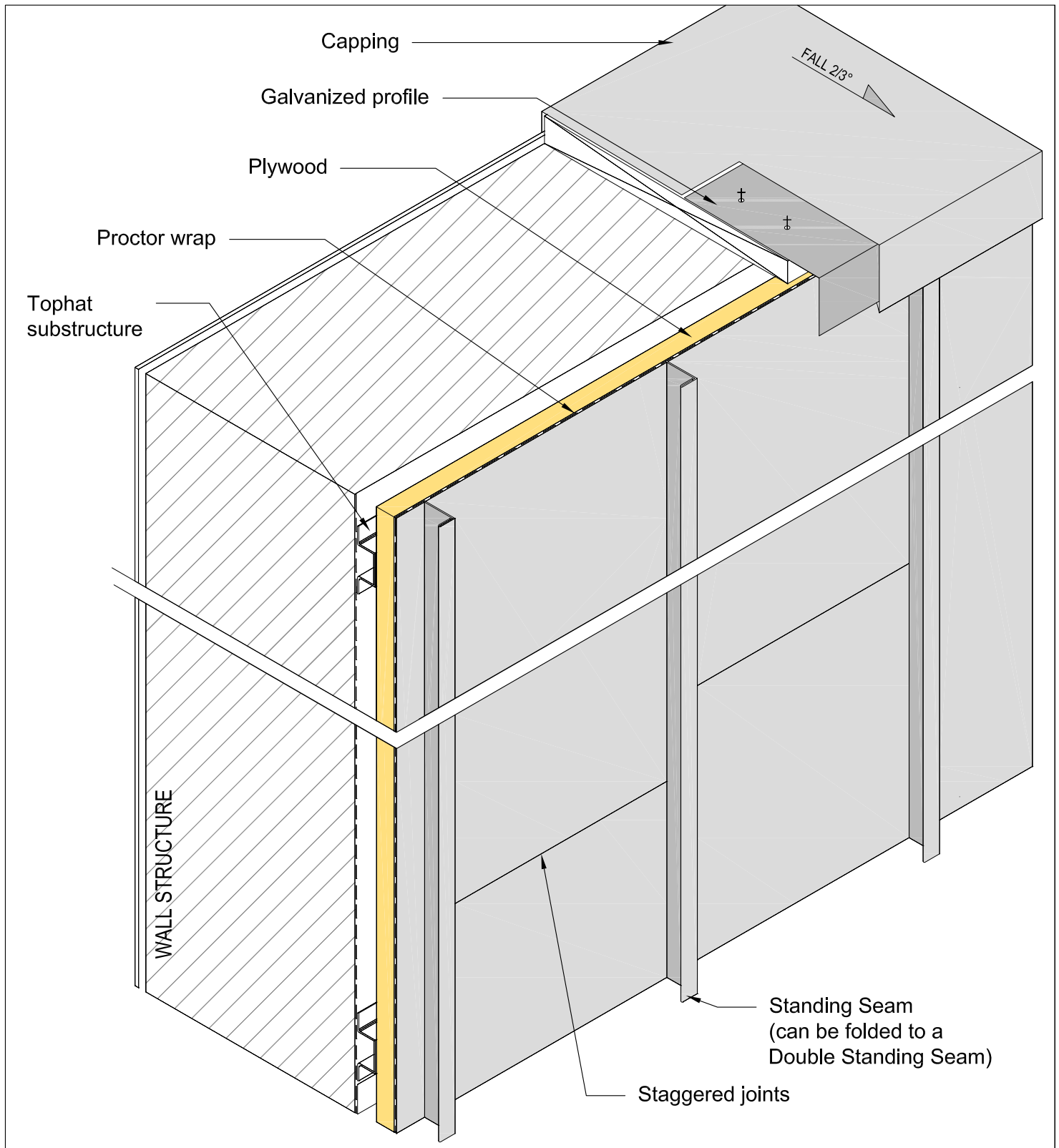

NOTE: The above are generic details and may not be applicable to your project. We suggest consultation with the Installer on site.



1-3 Commercial Rd. Notting Hill VIC 3168 VIC 3168
T: 03 9561 0896 F: 03 9560 6903
info@archclad.com.au ABN:13141735686
www.archclad.com.au 1300 CLADDING

DESIGN DETAILS - FACADE

ARCHCLAD™ STANDING SEAM PANELS

CAPPING VARIANTS

CAPPING VARIANT 01

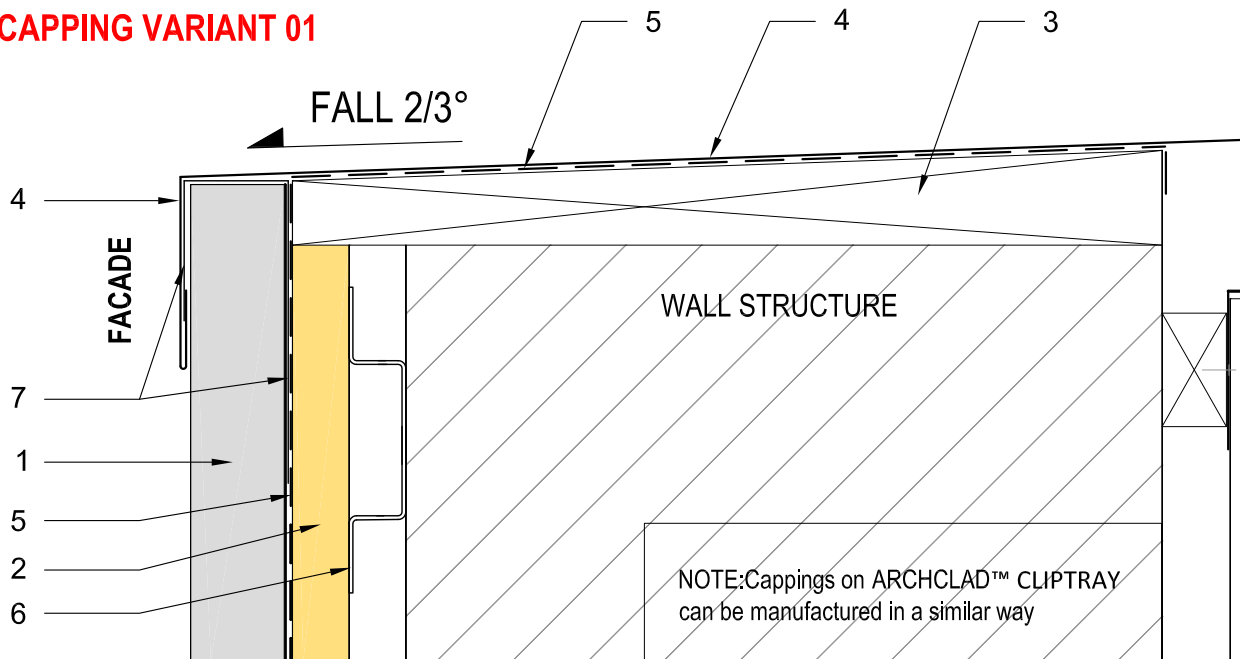

CAPPING VARIANT 02

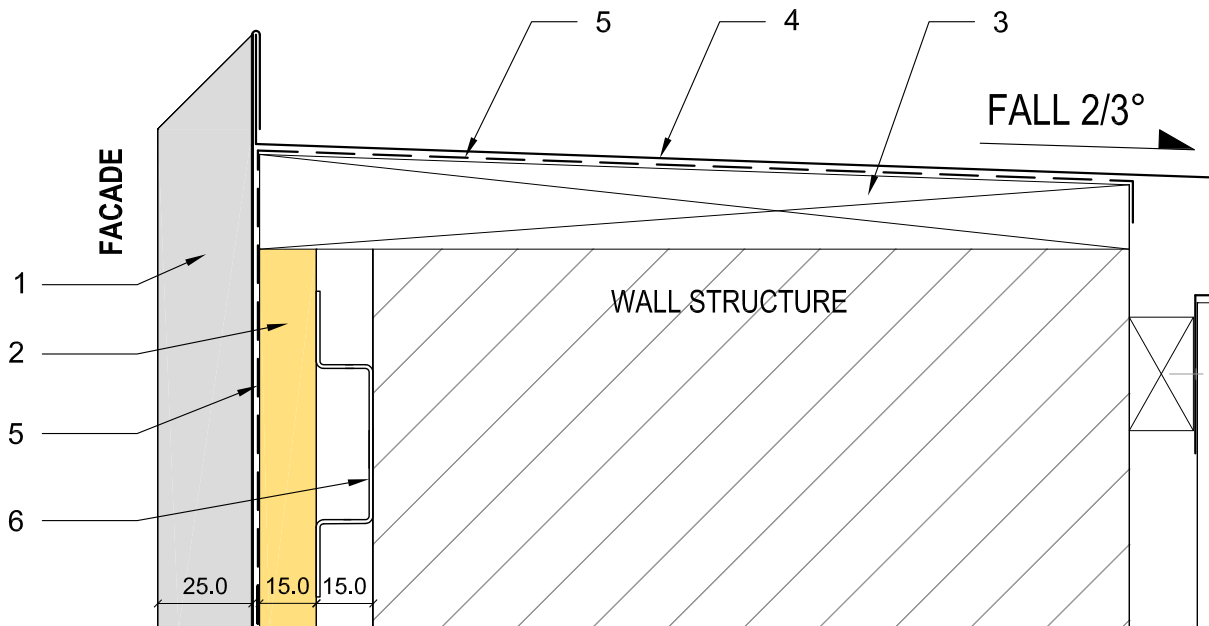

LEGEND:

- 1. Standing Seam
- 2. 15mm Plywood CD grade
- 3. Packer
- 4. Capping
- 5. Proctor waterproof, breathable membrane
- 6. Top hat substructure (see also Composite Foam Panels)
- 7. Galvanized profile

Material Available in Standing Seam Panels: Aluminium, Corten, Titanium Zinc & Copper.

SCALE 1:2

NOTE: The above are generic details and may not be applicable to your project. We suggest consultation with the Installer on site.



1-3 Commercial Rd. Notting Hill VIC 3168 VIC 3168
 T: 03 9561 0896 F: 03 956 06903
 info@archclad.com.au ABN: 13141735686
 www.archclad.com.au 1300 CLADDING

DESIGN DETAILS - FACADE

ARCHCLAD™ STANDING SEAM PANELS

FOOTMOULD

PAGE 03

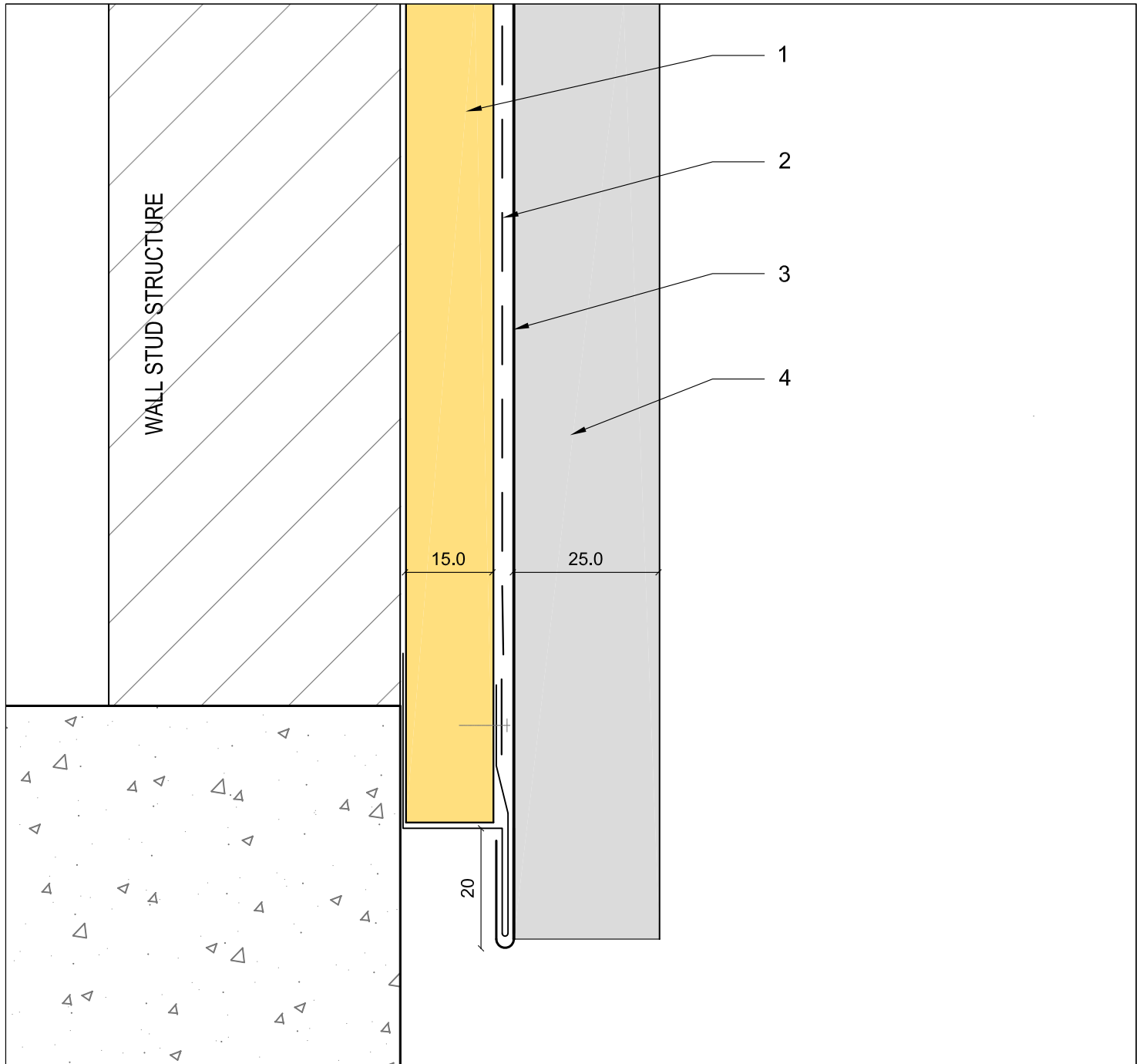

- LEGEND:**
- 1. 15 mm Plywood CD grade
 - 2. Proctor waterproof, breathable membrane
 - 3. Standing Seam Panel
 - 4. 25mm Standing Seam or ARCHCLAD Cliptray
- Material Available In Standing Seam Panels: Aluminium, Corten, Titanium Zinc & Copper.

SCALE 1:1

NOTE: The above are generic details and may not be applicable to your project. We suggest consultation with the Installer on site.



1-3 Commercial Rd. Notting Hill VIC 3168 VIC 3168
T: 03 95610896 F: 03 95606903
info@archclad.com.au ABN:13141735686
www.archclad.com.au 1300 CLADDING

DESIGN DETAILS - FACADE

ARCHCLAD™ STANDING SEAM PANELS

WINDOW HEAD

PAGE 04

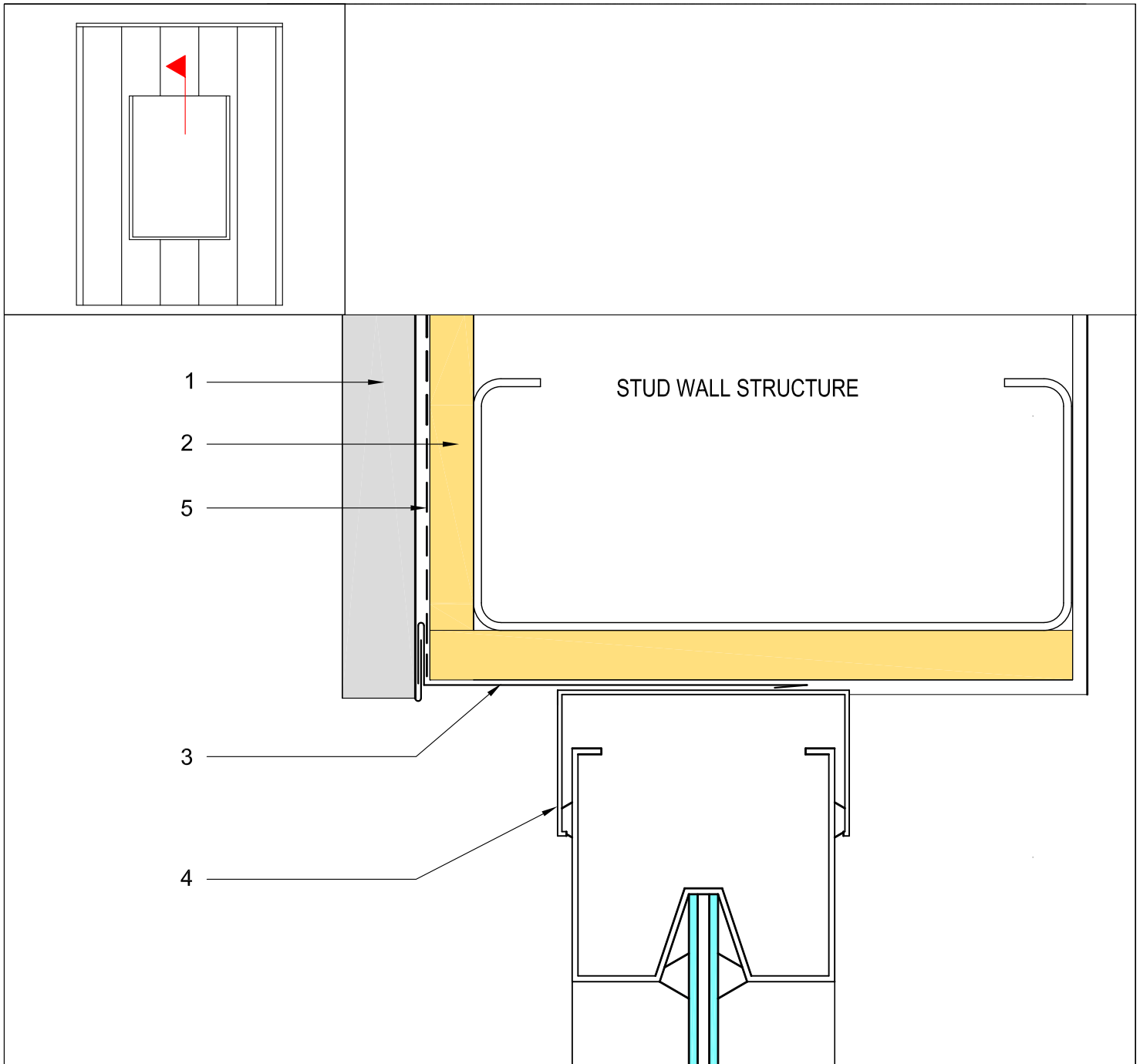

LEGEND:

SCALE 1:2

- 1. Standing Seam
- 2. 15mm Plywood CD grade
- 3. Window Head Flashing

- 4. Window frame
 - 5. Proctor waterproof, breathable membrane
- Material Available in Standing Seam Panels: Aluminium, Corten, Titanium Zinc & Copper.

NOTE: The above are generic details and may not be applicable to your project. We suggest consultation with the Installer on site.



1-3 Commercial Rd. Notting Hill VIC 3168

T: 03 9561 0896

F: 03 956 06903

info@archclad.com.au

ABN:13141735686

www.archclad.com.au

1300 CLADDING

DESIGN DETAILS - FACADE

ARCHCLAD™ STANDING SEAM PANELS

WINDOW REVEAL VARIANT 1&2

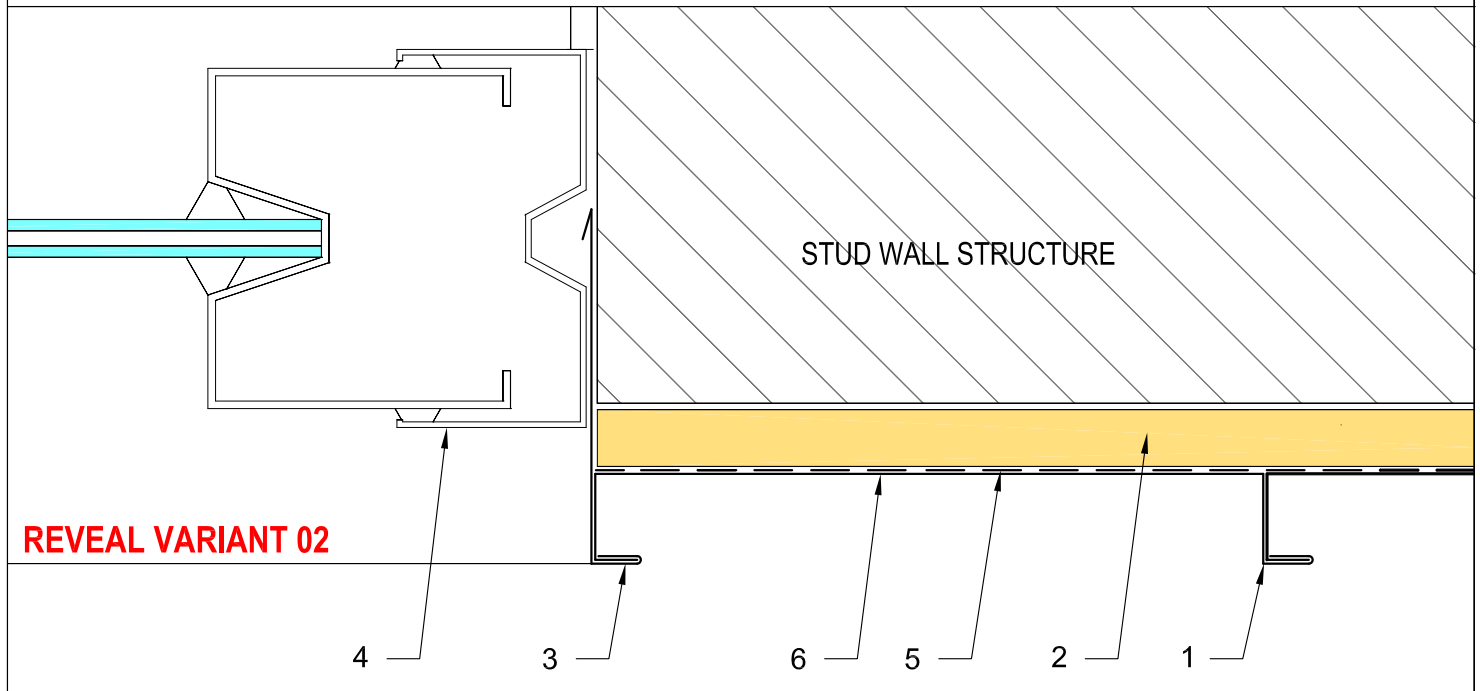
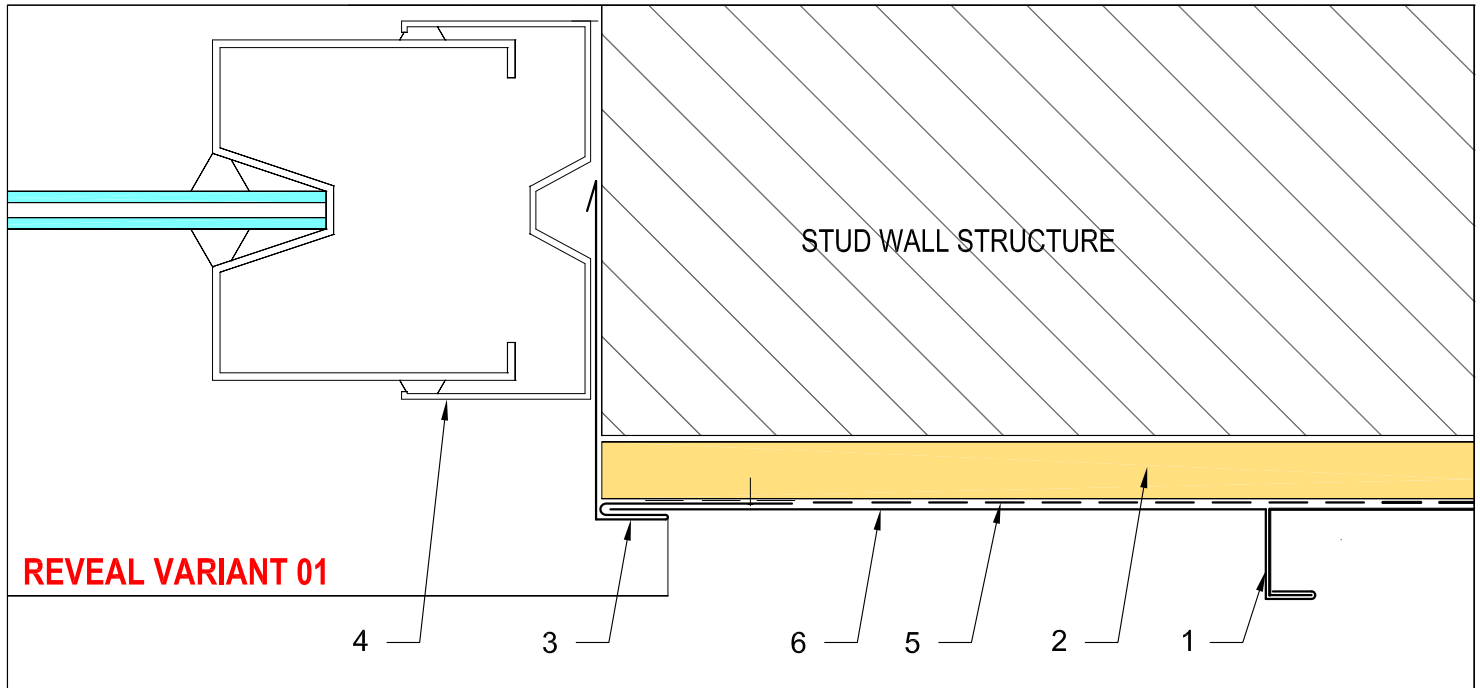

LEGEND:

SCALE 1:2

- 1. Standing Seam
- 2. 15mm Plywood CD grade
- 3. Window Reveal Flashing
- 4. Window frame
- 5. Proctor waterproof, breathable membrane
- 6. Standing Seam Panel

Material Available in Standing Seam Panels: Aluminium, Corten, Titanium Zinc & Copper.

NOTE: The above are generic details and may not be applicable to your project. We suggest consultation with the Installer on site.



1-3 Commercial Rd. Notting Hill VIC 3168

T: 03 9561 0896

F: 03 956 06903

info@archclad.com.au

ABN:13141735686

www.archclad.com.au

1300 CLADDING

DESIGN DETAILS - FACADE

ARCHCLAD™ STANDING SEAM PANELS

WINDOW SILL SECTION

PAGE 06

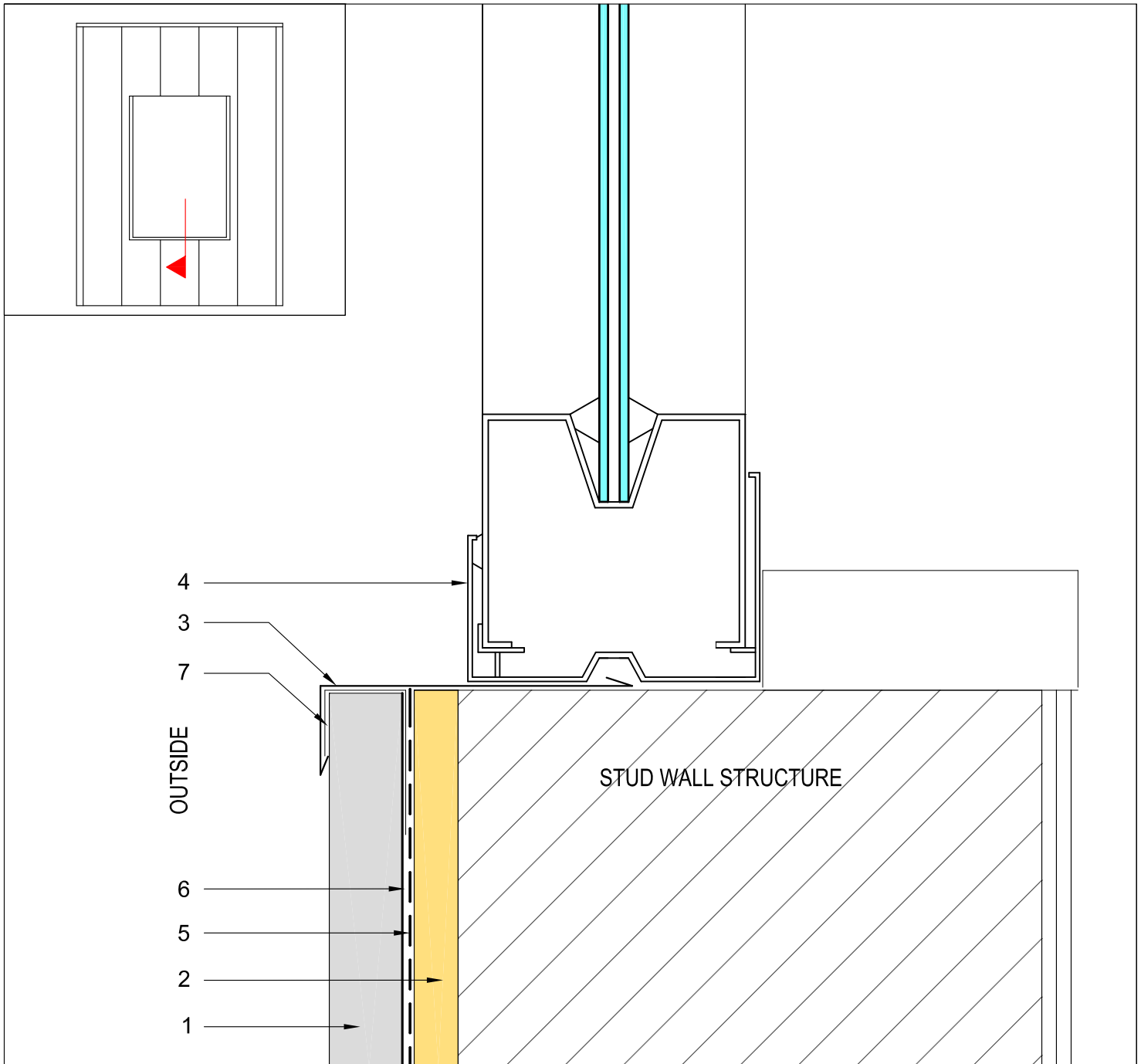

LEGEND:

- 1. Standing Seam
- 2. 15mm Plywood CD grade
- 3. Window Sill Flashing

- 4. Window frame
- 5. Proctor waterproof, breathable membrane
- 6. Standing Seam Panel
- 7. Galvanized profile

SCALE 1:2

Material Available in Standing Seam Panels: Aluminium, Corten, Titanium Zinc & Copper.

NOTE: The above are generic details and may not be applicable to your project. We suggest consultation with the Installer on site.



1-3 Commercial Rd. Notting Hill VIC 3168

T: 03 9561 0896

F: 03 956 06903

info@archclad.com.au

ABN:13141735686

www.archclad.com.au

1300 CLADDING

DESIGN DETAILS - FACADE

ARCHCLAD™ STANDING SEAM PANELS

WINDOW SILL SECTION

PAGE 07

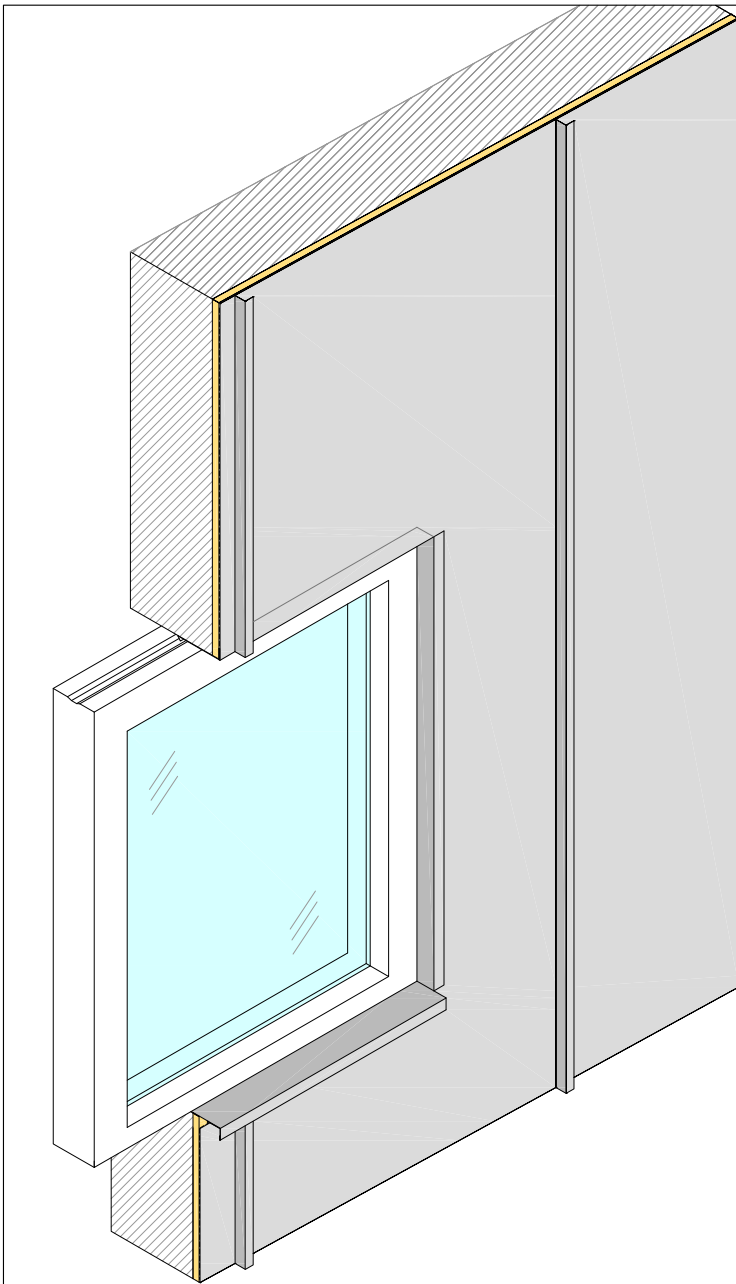

REVEAL VARIANT 01

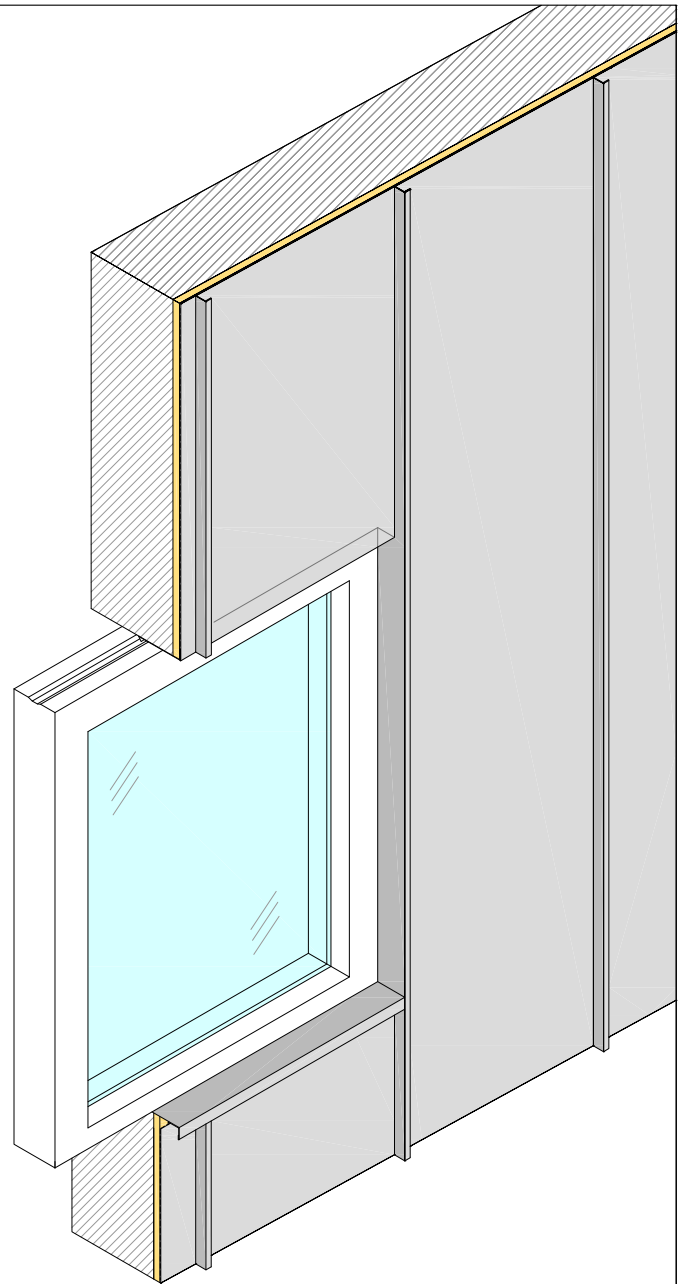

REVEAL VARIANT 02

LEGEND:

SCALE 1:2

- | | |
|--------------------------|--|
| 1. Standing Seam | 4. Window frame |
| 2. 15mm Plywood CD grade | 5. Proctor waterproof, breathable membrane |
| 3. Window Sill Flashing | 6. Standing Seam Panel |

Material Available in Standing Seam Panels: Aluminium, Corten, Titanium Zinc & Copper.

NOTE: The above are generic details and may not be applicable to your project. We suggest consultation with the Installer on site.



1-3 Commercial Rd. Notting Hill VIC 3168

T: 03 9561 0896

F: 03 956 06903

info@archclad.com.au

ABN:13141735686

www.archclad.com.au

1300 CLADDING

DESIGN DETAILS - FACADE

ARCHCLAD™ STANDING SEAM PANELS

OVERFLOW GUTTER

PAGE 08

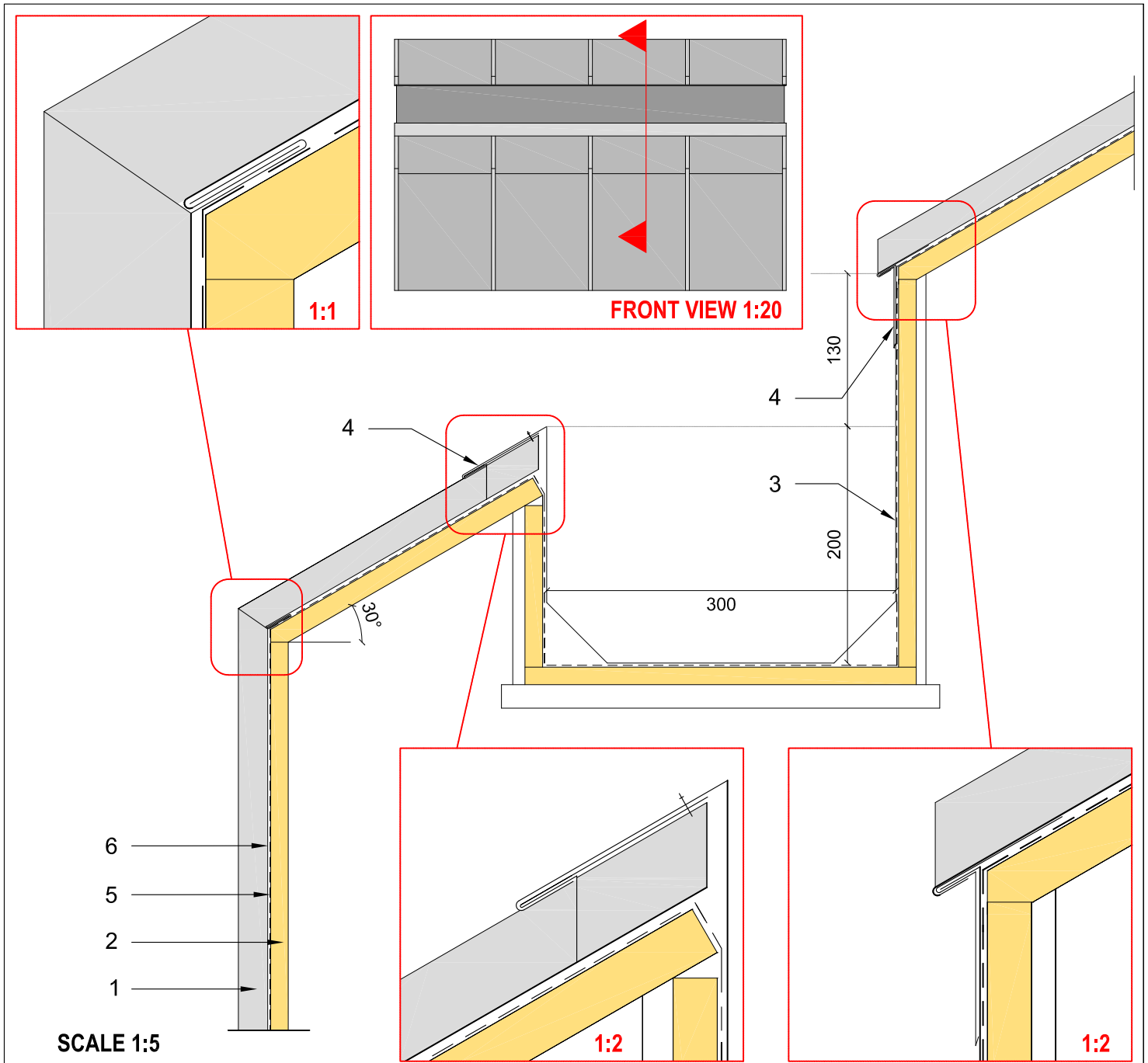

LEGEND:

- | | |
|--------------------------|--|
| 1. Standing Seam | 4. Gutter flashing |
| 2. 15mm Plywood CD grade | 5. Proctor waterproof, breathable membrane |
| 3. Gutter | 6. Standing Seam Panel |

Material Available In Standing Seam Panels: Aluminium, Corten, Titanium Zinc & Copper.

NOTE: The above are generic details and may not be applicable to your project. We suggest consultation with the Installer on site.



1-3 Commercial Rd. Notting Hill VIC 3168

T: 03 9561 0896

F: 03 956 06903

info@archclad.com.au

ABN:13141735686

www.archclad.com.au

1300 CLADDING