Jerry Jemmott - "The Weight"

Aretha Franklin *This Girl's In Love With You* (1969)

Transcription by Dave Speranza
www.davesperanza.com

♩ = 86

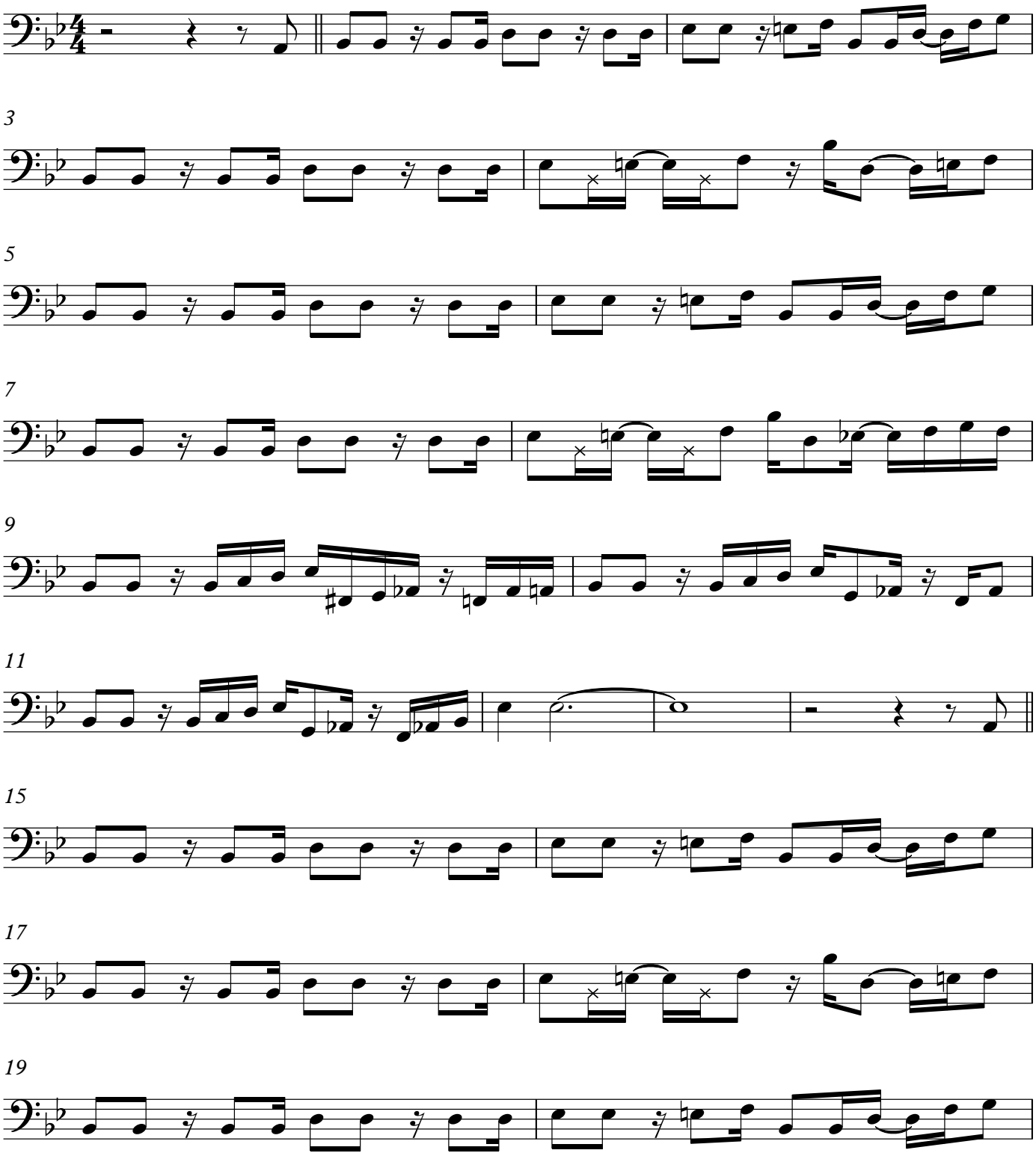

21

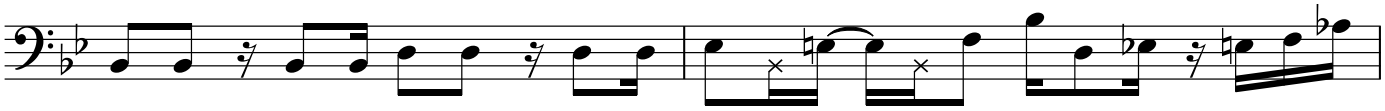

23

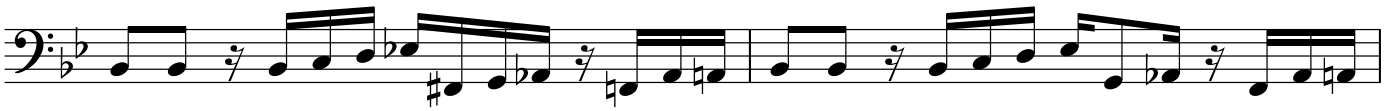

25

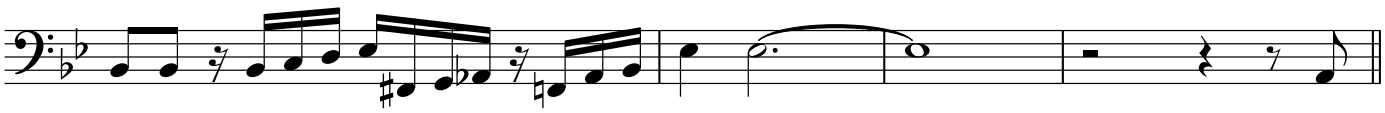

29

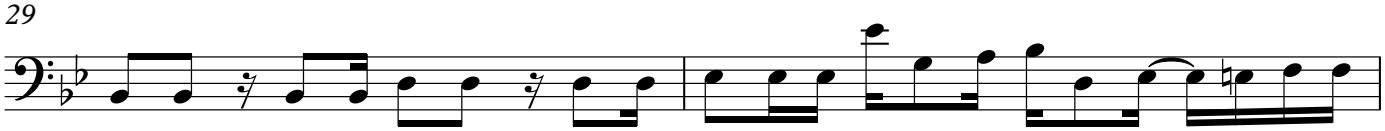

31

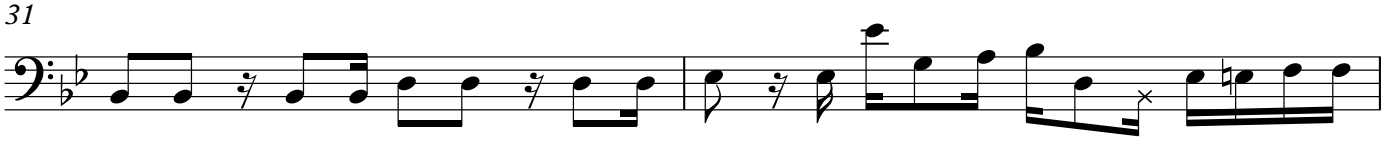

33

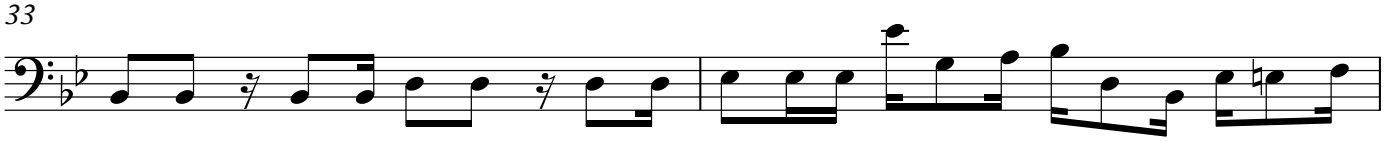

35

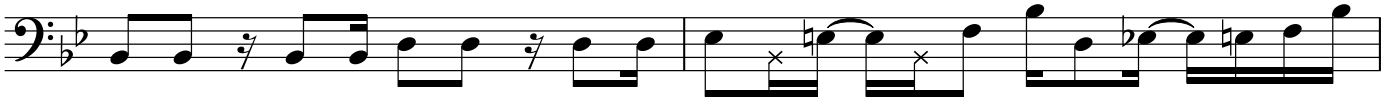

37

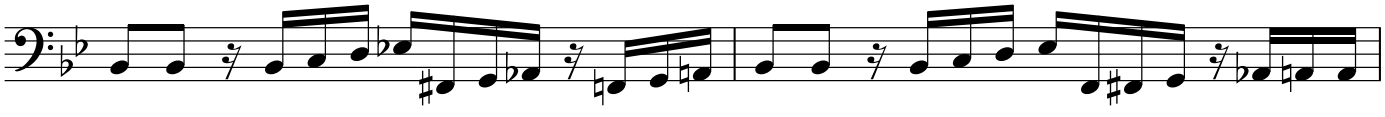

39

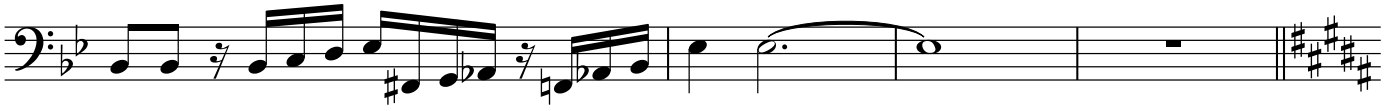

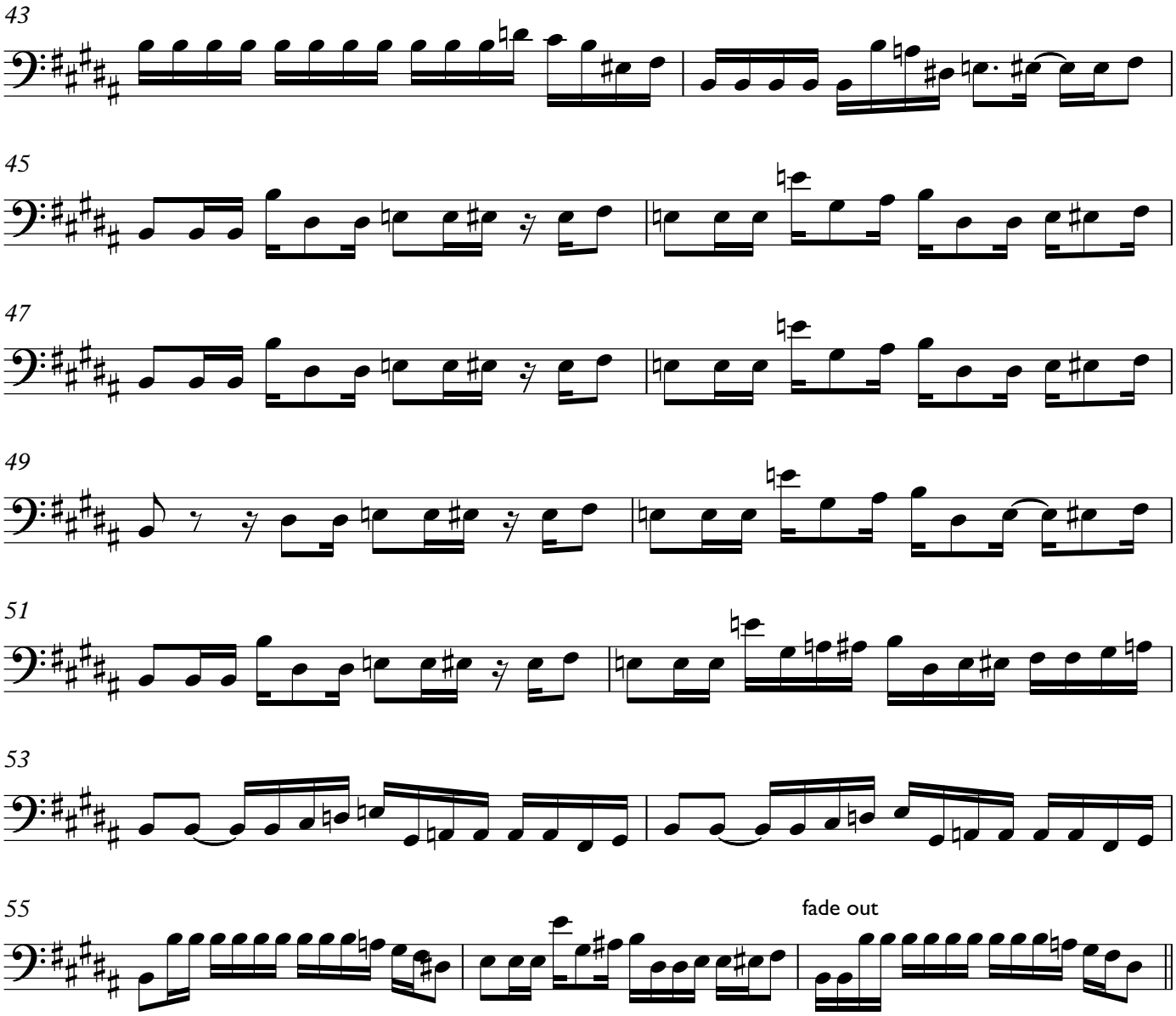
43
45
47
49
51
53
55
fade out