Figure 15

C

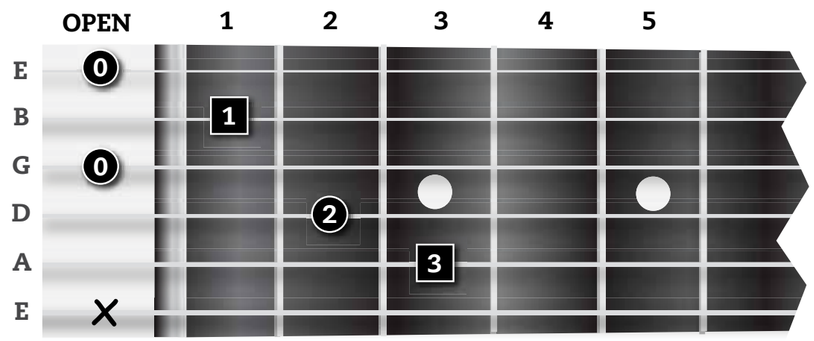

C Major

Notice that The low E string has an X in the open position. This means that this string does not get played at all in this chord.

Figure 16. CD Track 8

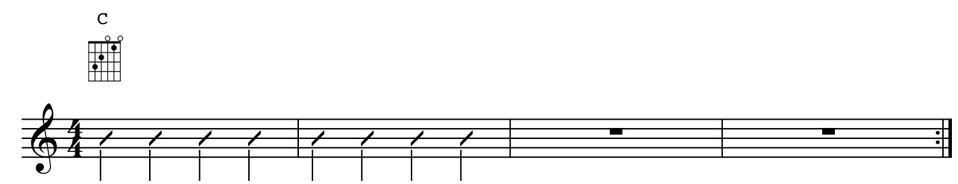

Common Tones

Notice that when switching from E minor to C, the second finger plays the 2nd fret of the D string in both chords. Make sure you keep this finger down when switching chords. Lifting it will only create more work on your part!
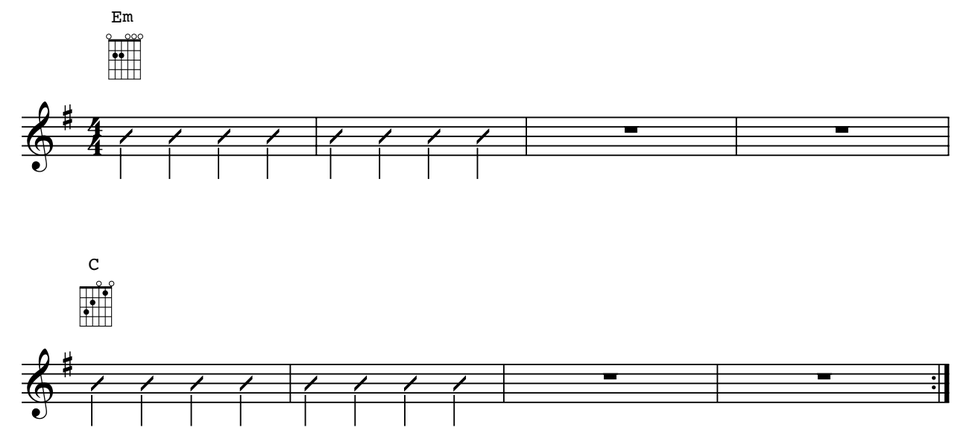
Figure 17. CD Track 9