

The Maple Leaf Forever

Arr. J. Slatter

$\text{♩} = 120$

The Maple Leaf Forever

This musical score is for the piece "The Maple Leaf Forever" and is the second page of the score. It features a variety of instruments and parts:

- Fl. (Flute):** Melodic line with slurs and accents.
- B♭ Cl. 1 (B-flat Clarinet 1):** Melodic line with slurs and accents.
- B♭ Cl. 2 (B-flat Clarinet 2):** Rhythmic accompaniment with slurs.
- B♭ Cl. 3 (B-flat Clarinet 3):** Rhythmic accompaniment with slurs.
- B. Cl. (Bass Clarinet):** Melodic line with slurs and accents.
- A. Sx. (Alto Saxophone):** Melodic line with slurs and accents.
- T. Sx. (Tenor Saxophone):** Melodic line with slurs and accents.
- Solo Cnt. (Solo Contralto):** Melodic line with slurs and accents.
- Cnt. 1 (Contralto 1):** Melodic line with slurs and accents.
- Cnt. 2 (Contralto 2):** Melodic line with slurs and accents.
- Cnt. 3 (Contralto 3):** Melodic line with slurs and accents.

This musical score is for the piece "The Maple Leaf Forever" and is page 3 of the score. It features a variety of instruments and voices. The instruments include Flute (Fl.), B♭ Clarinet 1 (B♭ Cl. 1), B♭ Clarinet 2 (B♭ Cl. 2), B♭ Clarinet 3 (B♭ Cl. 3), Bass Clarinet (B. Cl.), Alto Saxophone (A. Sx.), Tenor Saxophone (T. Sx.), Bass Saxophone (B. Sx.), Solo Canto (Solo Cnt.), Canto 1 (Cnt. 1), Canto 2 (Cnt. 2), Canto 3 (Cnt. 3), Horn 1 (Hn. 1), Horn 2 (Hn. 2), Trombone 1 (Tbn. 1), Trombone 2 (Tbn. 2), Euphonium (Euph.), Tuba, and Percussion (Perc.). The score is written in a key signature of one flat (B♭) and a 2/4 time signature. The music begins at measure 17. The Flute, B♭ Clarinet 1, B♭ Clarinet 2, Bass Clarinet, Alto Saxophone, Tenor Saxophone, Bass Saxophone, Canto 1, Canto 2, Canto 3, Trombone 1, Trombone 2, Euphonium, and Tuba parts are marked with a fortissimo (*ff*) dynamic. The Horn 1 and Horn 2 parts are marked with a forte (*f*) dynamic. The Percussion part is marked with a fortissimo (*ff*) dynamic. The score includes various musical notations such as notes, rests, and dynamic markings.

Flute

The Maple Leaf Forever

Arr. J. Slatter

$\bullet = 120$

f

8

f

17

ff

Clarinet in B \flat 1

The Maple Leaf Forever

Arr. J. Slatter

$\bullet = 120$

f

8

f

17

ff

Clarinet in B \flat 2

The Maple Leaf Forever

Arr. J. Slatter

$\bullet = 120$

8

17

Clarinet in B \flat 3

The Maple Leaf Forever

Arr. J. Slatter

$\bullet = 120$

8

17

Bass Clarinet

The Maple Leaf Forever

Arr. J. Slatter

♩ = 120

f

8

17

ff

Alto Sax.

The Maple Leaf Forever

Arr. J. Slatter

$\bullet = 120$

Tenor Sax.

The Maple Leaf Forever

Arr. J. Slatter

$\bullet = 120$

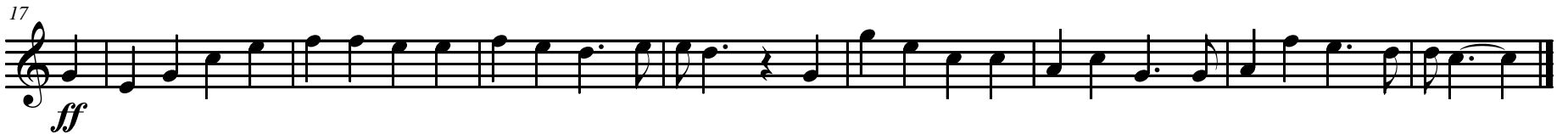

Baritone Sax.

The Maple Leaf Forever

Arr. J. Slatter

$\bullet = 120$

f

8

mf

17

mf

Solo Cornet

The Maple Leaf Forever

Arr. J. Slatter

$\bullet = 120$

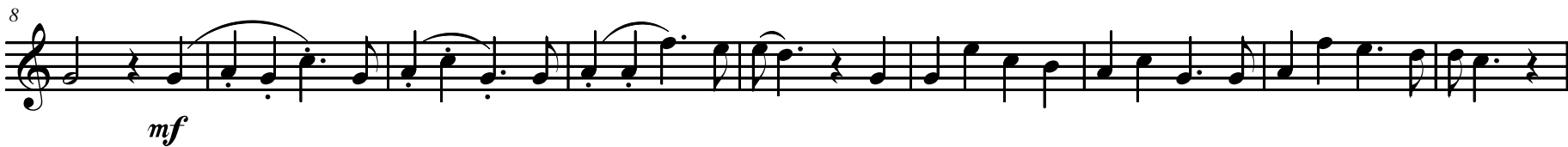

Cornet 1

The Maple Leaf Forever

Arr. J. Slatter

♩ = 120

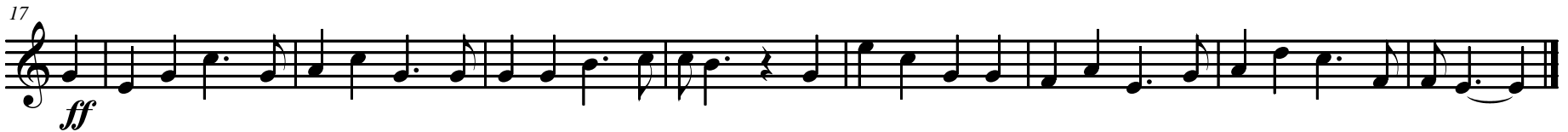

Cornet 2

The Maple Leaf Forever

Arr. J. Slatter

♩ = 120

8

17

Cornet 3

The Maple Leaf Forever

Arr. J. Slatter

♩ = 120

8

17

Horn in F 1

The Maple Leaf Forever

Arr. J. Slatter

♩ = 120

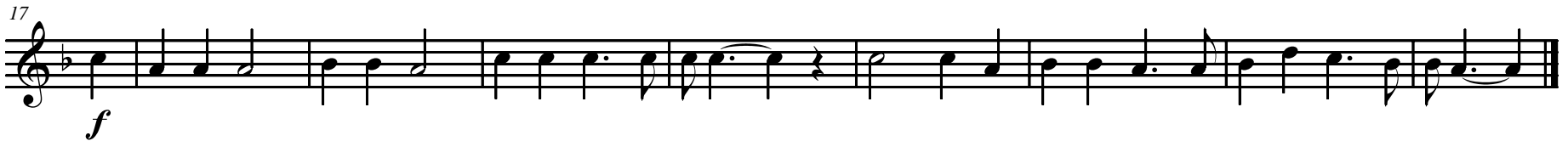
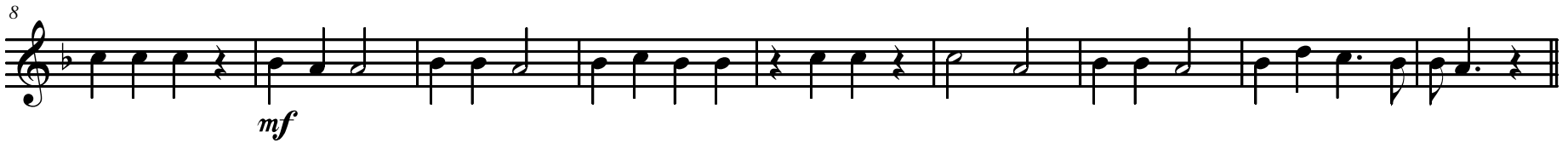

Horn in F 2

The Maple Leaf Forever

Arr. J. Slatter

♩ = 120

Trombone 1

The Maple Leaf Forever

Arr. J. Slatter

♩ = 120

f

8

mf

17

ff

Trombone 2

The Maple Leaf Forever

Arr. J. Slatter

♩ = 120

f

8

mf

17

ff

Euphonium

The Maple Leaf Forever

Arr. J. Slatter

♩ = 120

f

7

mf

14

ff

22

Tuba

The Maple Leaf Forever

Arr. J. Slatter

♩ = 120

9

17

Percussion

The Maple Leaf Forever

Arr. J. Slatter

♩ = 120

