

# Heart of Oak

Dr. William Boyce

Regional Cadet Support Unit (Prairie) 2004

Heart of Oak

This musical score is for the piece "Heart of Oak" and is page 2 of the score. It features a large ensemble of instruments and voices. The instruments listed on the left are:

- Fl. 1 and Fl. 2 (Flutes)
- B. Cl. 1, B. Cl. 2, B. Cl. 3, and B. Cl. 4 (Bass Clarinets)
- A. Sax. 1 and A. Sax. 2 (Alto Saxophones)
- T. Sax. (Tenor Saxophone)
- B. Sax. (Baritone Saxophone)
- Cnt. 1 and Rep. Cnt. (Contra Tenors)
- Cnt. 2 (Contra Bass)
- Hn. 1 and Hn. 2 (Horns)
- Tbn. 1 and Tbn. 2 (Trumpets)
- B. Tbn. (Baritone Trumpet)
- Bar. (Baritone)
- Euph. (Euphonium)
- Tuba
- Perc. (Percussion)

Heart of Oak

This musical score is for the piece "Heart of Oak" and is page 3 of the score. It features a large ensemble of instruments and vocal parts. The instruments listed on the left are:

- Fl. 1 and Fl. 2 (Flutes)
- B. Cl. 1, B. Cl. 2, B. Cl. 3, and B. Cl. 4 (Bass Clarinets)
- A. Sx. 1 and A. Sx. 2 (Alto Saxophones)
- T. Sx. (Tenor Saxophone)
- B. Sx. (Baritone Saxophone)
- Cnt. 1 and Cnt. 2 (Contrabassoons)
- Rep. Cnt. (Repetitive Contrabassoon)
- Hn. 1 and Hn. 2 (Horns)
- Tbn. 1 and Tbn. 2 (Trumpets)
- B. Tbn. (Baritone Trumpet)
- Bar. (Baritone)
- Euph. (Euphonium)
- Tuba
- Perc. (Percussion)

Flute 1

# Heart of Oak

Dr. William Boyce

14

24

36

Flute 2

# Heart of Oak

Dr. William Boyce

Clarinet in B $\flat$  1

# Heart of Oak

Dr. William Boyce

*ff* *f*

15

*mp* *f*

28

40

Fast Time *D.S.*

Clarinet in B $\flat$  2

# Heart of Oak

Dr. William Boyce

*ff* *f*

15

*mp* *f*

28

1 Last Time

41

*D.S.*

Clarinet in B $\flat$  3

# Heart of Oak

Dr. William Boyce

Clarinet in B $\flat$  4

# Heart of Oak

Dr. William Boyce

*ff* *tr*  $\S$  *f*

13

*mp*

22

*f*

32

1 Last Time *D.S.*

Alto Sax. 1

# Heart of Oak

Dr. William Boyce

Alto Sax. 2

# Heart of Oak

Dr. William Boyce

10

17

24

30

37

*ff*

*mp*

*f*

*f*

*tr*

*D.S.*

Last Time

Tenor Sax.

# Heart of Oak

Dr. William Boyce

11

*mp*

22

*f*

32

1 Last Time

D.S.

Baritone Sax.

# Heart of Oak

Dr. William Boyce

4

16

*mp*

30

1 Last Time

44

*D.S.*

Cornet 1

# Heart of Oak

Dr. William Boyce

Repiano Cornet

# Heart of Oak

Dr. William Boyce

Cornet 2

# Heart of Oak

Dr. William Boyce

§

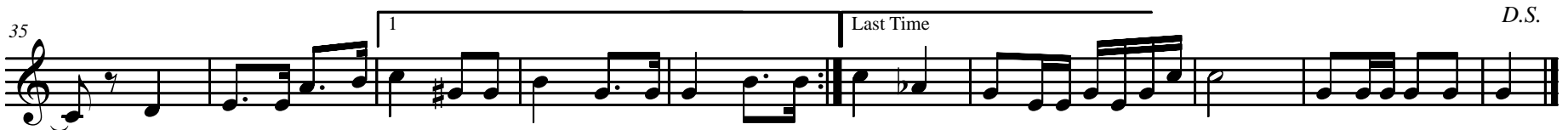

Horn in F 1

# Heart of Oak

Dr. William Boyce

Horn in F 2

# Heart of Oak

Dr. William Boyce

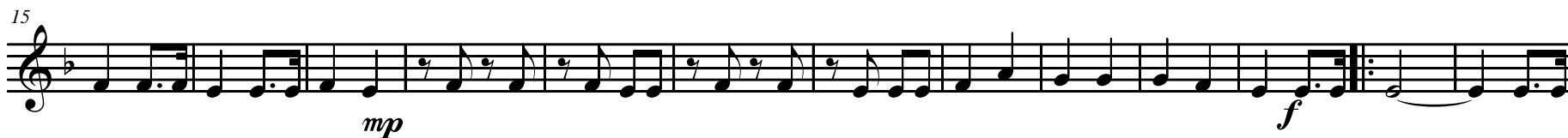
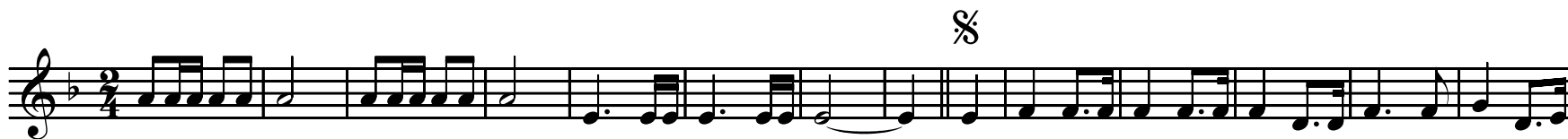

Trombone 1

# Heart of Oak

Dr. William Boyce

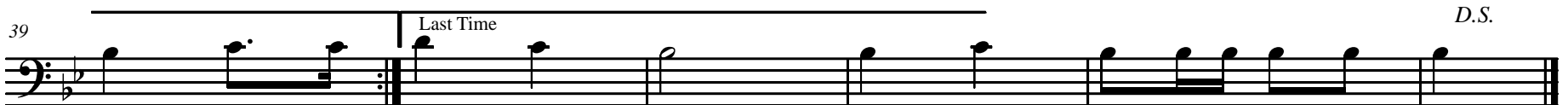

Trombone 2

# Heart of Oak

Dr. William Boyce

Bass Trombone

# Heart of Oak

Dr. William Boyce

Euphonium

# Heart of Oak

Dr. William Boyce

*D.S.*

Baritone (T.C.)

# Heart of Oak

Dr. William Boyce

Tuba

# Heart of Oak

Dr. William Boyce

4  $\text{\$}$

*f*

16

*mp* *f*

30

1 Last Time

43

*D.S.*

Percussion

# Heart of Oak

Dr. William Boyce

2

*ff* *f* §

12

*mp*

23

34

1 Last Time *D.S.*
