

Royal Roads Slow March

(Going Home)

Arr. WO Dunn

This musical score is for a slow march titled "Royal Roads Slow March (Going Home)" by WO Dunn. The score is arranged for a large band and includes parts for the following instruments: Piccolo, Oboe, Clarinet in B♭ 1, Clarinet in B♭ 2, Bass Clarinet, Alto Sax 1, Alto Sax 2, Tenor Sax, Baritone Sax, Cornet 1, Cornet 2, Horn in F 1, Horn in F 2, Trombone 1, Trombone 2, Bass Trombone, Euphonium, Tuba, and Percussion. The music is written in 2/4 time with a key signature of one flat (B♭). The dynamic marking *f* (forte) is used throughout. The score features a main melodic line in the woodwinds and a rhythmic accompaniment in the brass and percussion. There are first and second endings marked at the end of the piece.

Royal Roads Slow March

The musical score for "Royal Roads Slow March" (page 2) is arranged for a full band. The instrumentation includes:

- Picc.
- Ob.
- B. Cl. 1
- B. Cl. 2
- B. Cl.
- A. Sax. 1
- A. Sax. 2
- T. Sax.
- B. Sax.
- Cnt. 1
- Cnt. 2
- Hn. 1
- Hn. 2
- Tbn. 1
- Tbn. 2
- B. Tbn.
- Euph.
- Tuba
- Perc.

Royal Roads Slow March

Trio

10 *mf*

Picc.

10 *mf*

Ob.

10 *mf*

B♭ Cl. 1

10 *mf*

B♭ Cl. 2

B. Cl.

10 *mf*

A. Sax. 1

10 *mf*

A. Sax. 2

10 *mf*

T. Sax.

10 *mf*

B. Sax.

10 *mf*

Cnt. 1

10 *mf*

Cnt. 2

10 *mf*

Hn. 1

10 *mf*

Hn. 2

10 *mf*

Tbn. 1

10 *mf*

Tbn. 2

10 *mf*

B. Tbn.

10 *mf*

Euph.

10 *mf*

Tuba

10 *mf*

Perc.

10 *mf*

Royal Roads Slow March

30 Picc.

30 Ob.

B. Cl. 1

B. Cl. 2

B. Cl.

A. Sax. 1

30 A. Sax. 2

T. Sax.

B. Sax.

30 Cnt. 1

Cnt. 2

Hn. 1

Hn. 2

Tbn. 1

Tbn. 2

B. Tbn.

Euph.

Tuba

30 Perc.

Royal Roads Slow March

The musical score for "Royal Roads Slow March" is arranged for a large band. The instruments and their parts are as follows:

- Picc.**: Piccolo, playing a melodic line with trills and grace notes.
- Ob.**: Oboe, playing a melodic line with trills.
- B. Cl. 1 & 2**: Bass Clarinet 1 and 2, playing a melodic line.
- B. Cl.**: Bass Clarinet, playing a harmonic line.
- A. Sax. 1 & 2**: Alto Saxophone 1 and 2, playing a melodic line.
- T. Sax.**: Tenor Saxophone, playing a harmonic line.
- B. Sax.**: Baritone Saxophone, playing a harmonic line.
- Cnt. 1 & 2**: Contrabassoon 1 and 2, playing a harmonic line.
- Hn. 1 & 2**: Horn 1 and 2, playing a harmonic line.
- Tbn. 1 & 2**: Trombone 1 and 2, playing a harmonic line.
- B. Tbn.**: Baritone Trombone, playing a harmonic line.
- Euph.**: Euphonium, playing a harmonic line.
- Tuba**: Tuba, playing a harmonic line.
- Perc.**: Percussion, playing a rhythmic pattern.

Piccolo

Royal Roads Slow March

(Going Home)

Arr. WO Dunn

Oboe

Royal Roads Slow March

(Going Home)

Arr. WO Dunn

Clarinet in B \flat 1

Royal Roads Slow March

(Going Home)

Arr. WO Dunn

f

7 1 2

14 1 2 Trio *mf*

39 *D.C.*

Clarinet in B \flat 2

Royal Roads Slow March

(Going Home)

Arr. WO Dunn

f

7 1 2

14 1 2 Trio *mf* 3

21

30

39 D.C.

Bass Clarinet

Royal Roads Slow March

(Going Home)

Arr. WO Dunn

f

8 1 2

15 1 2 2 4

Trio

mf

23 2 4 6 8

35

D.C.

Alto Sax. 1

Royal Roads Slow March

(Going Home)

Arr. WO Dunn

f

7

13

Trio

mf

20

2 4

38

D.C.

Alto Sax. 2

Royal Roads Slow March

(Going Home)

Arr. WO Dunn

f

7

14

mf

21

29

38

D.C.

Tenor Sax.

Royal Roads Slow March

(Going Home)

Arr. WO Dunn

Baritone Sax.

Royal Roads Slow March

(Going Home)

Arr. WO Dunn

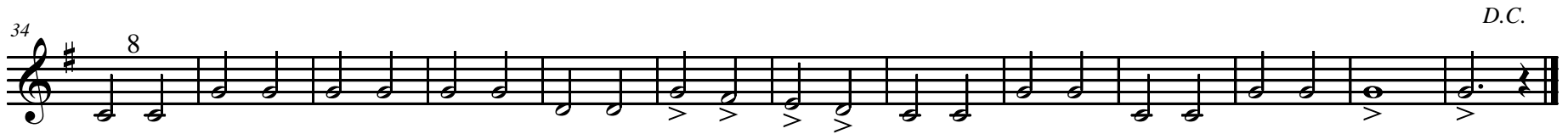
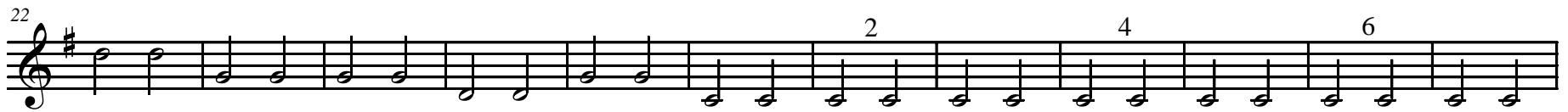
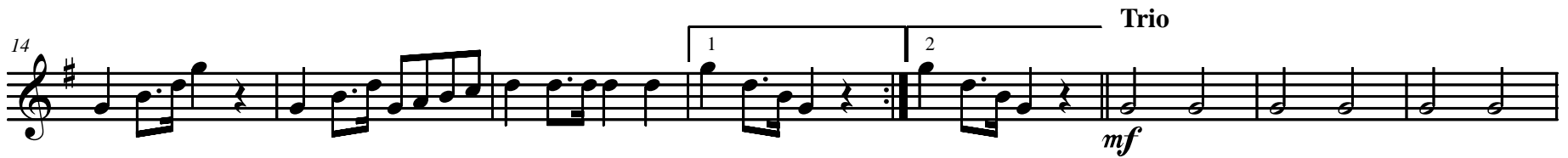

Cornet 1

Royal Roads Slow March

(Going Home)

Arr. WO Dunn

f

7

1 2

14

1 2 Trio

3 *mf*

21

30

39

D.C.

Cornet 2

Royal Roads Slow March

(Going Home)

Arr. WO Dunn

f

7 1 2

14 1 2 Trio *mf*

39 *D.C.*

Horn in F 1

Royal Roads Slow March

(Going Home)

Arr. WO Dunn

Horn in F 2

Royal Roads Slow March

(Going Home)

Arr. WO Dunn

f

8 1 2

15 1 2 Trio *mf*

38 *D.C.*

Trombone 1

Royal Roads Slow March

(Going Home)

Arr. WO Dunn

f

7

13

Trio

mf

20

32

8 10 12

> > > >

D.C.

Trombone 2

Royal Roads Slow March

(Going Home)

Arr. WO Dunn

f

Trio

mf

D.C.

Bass Trombone

Royal Roads Slow March

(Going Home)

Arr. WO Dunn

f

7

1 2

14

1 2

Trio

mf

22

2 4 6

34

f *mf*

D.C.

Euphonium

Royal Roads Slow March

(Going Home)

Arr. WO Dunn

Trio

D.C.

Tuba

Royal Roads Slow March

(Going Home)

Arr. WO Dunn

1
2
3
4
5
6

f

7
8
9
10
11
12
13

1 2

14
15
16
17
18
19
20

1 2

Trio

mf

21
22
23
24
25
26
27
28
29

30
31
32
33
34
35
36
37
38

39
40
41
42
43
44

f *mf*

D.C.

Percussion

Royal Roads Slow March

(Going Home)

Arr. WO Dunn
