

Christine DeVitt Exhibition Hall



Red Wall 64' 6"

White Wall 61'

Ceiling Height 35'
Gallery Width 29'



HDJ Studio Gallery

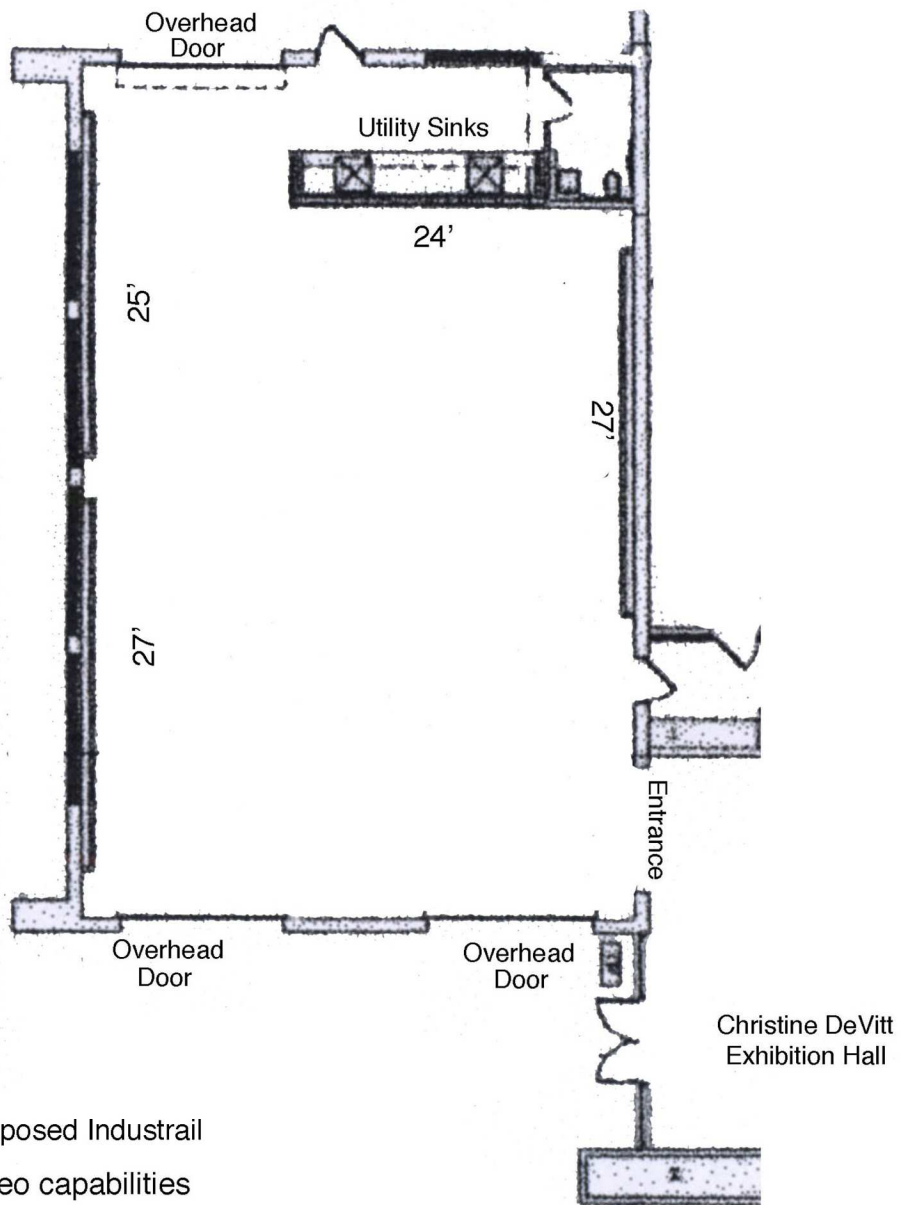

Ceiling: 14', Exposed Industrail
Audio and Video capabilities
Walls: Sheetrock over wood

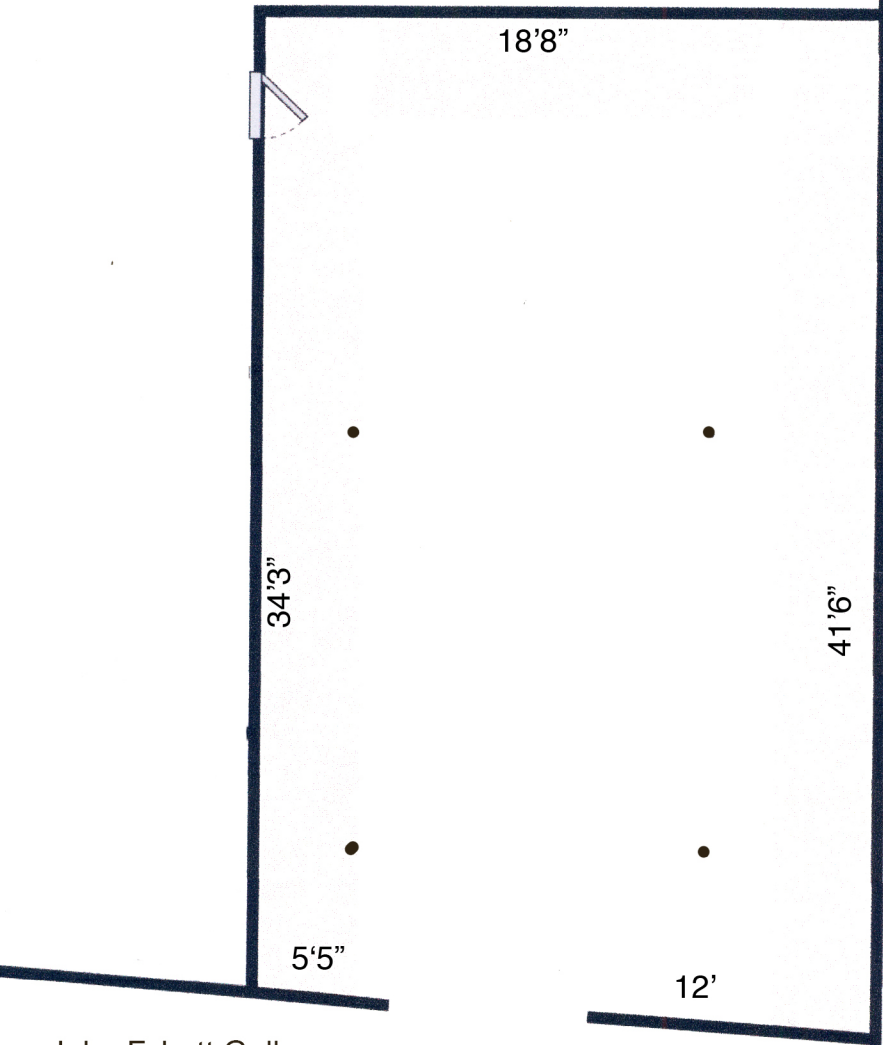

John F. Lott Gallery
10' exposed industrial ceiling
sheetrock walls
• = 4" steel pipe columns

Martin McDonald Hall Gallery

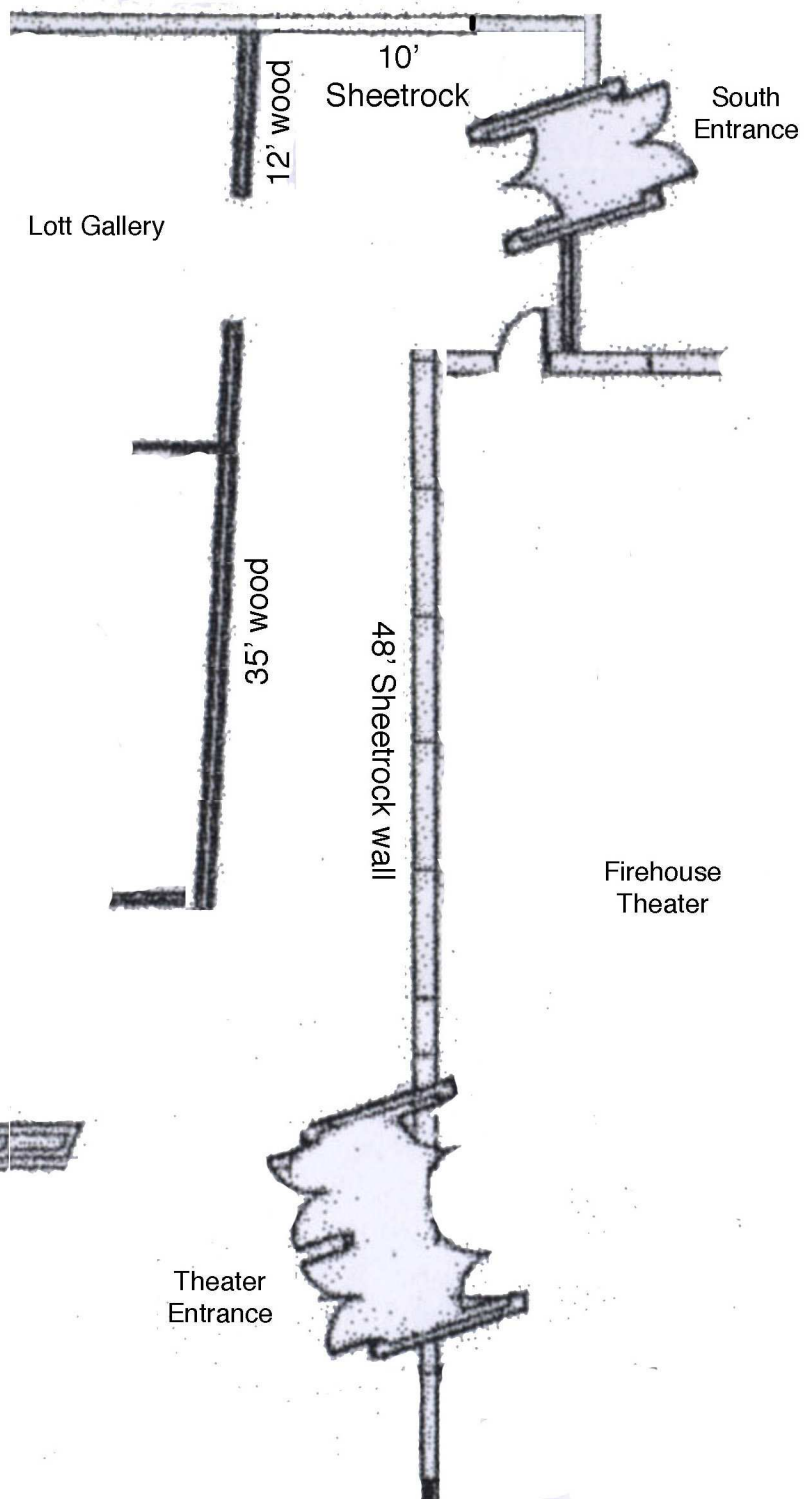

Ceiling: 10'

Wood walls have limited installation capacities

Christine DeVitt
Exhibition Hall

Theater
Entrance

Firehouse
Theater

South
Entrance