

Allegro Moderato

10 *mf*

16 *pp* *fp*

23 *cresc.* *pp* *cresc.*

28 *dim.* *pp* *f* *tr*

35 *p* *a tempo* *decresc.*

40 *rit.* *pp*

45 *cresc.* *p* *cresc.* *p*

49 *cresc.* *f* *p* *tr* *3*

54 *pp* *f*

59 *p* *cresc.*

63 *p* *tr* *3* *tr*

70 *f* *1.* *6*

82 *f* *p*

89 *p*

93

97 *f* *fz* *p* *pp*

104 *mf* *pp*

108 *cresc.* *f* *ff* *fz*

120 *dim.* *fp* *rit.* *a tempo*

129 *pp*

136 *fp* *p* *pp*

145 *cresc.* *dim.* *pp* *f*

153 *tr* *p* *decresc.*

159 *rit.* *pp*

163 *p*

166 *cresc.* *p* *cresc.*

169 *f* *tr* *p*

175 *f*

179 *p* *cresc.* *f*

183 *>p* *tr* *fp* *tr*

191 *p* *pp*

199 *dim.* *f* *decresc.* *p* *decresc.* *ff*

Adagio

II

III

Allegretto

*p*

10 *cresc.* *pp*

20

31 *p*

41 *p* *pp*

50 *fz* *mf*

57

62 *pp* *mf*

68 *p*

76

2

83 

92 

98 

105 

116 

127 

137 *a tempo* 

148 

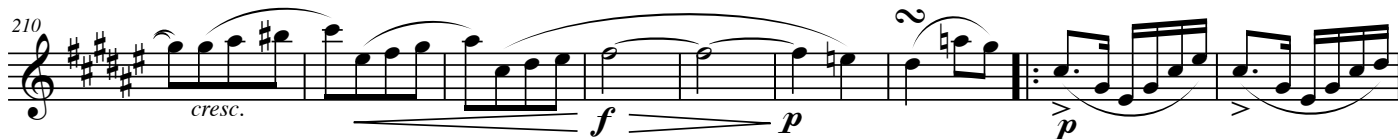

225 

229 

237 

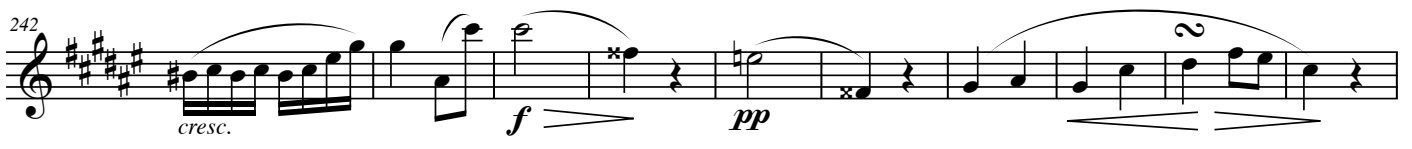
242 

252 

(Intentionaly left blank to facilitate page turns)

276

*p*

282

*pp* *mf*

289

*p*

297

*pp*

305

*p* *pp* *fz*

315

*p*

321

*pp*

327

*p* *pp*

338 *rit.*

350 *rit.* *a tempo*

358 *cresc.*

366 *pp* *p*

374 *cresc.* *p*

384

392 *p* *decresc.* *pp*

400 *dim.* *ff*
