

IMPORTANT NOTICE
The unauthorised copying
of the whole or any part of
this publication is illegal

FIRST SUITE IN E \flat for Military Band

GUSTAV HOLST
Op.28, No.1
revised and edited by
COLIN MATTHEWS

E \flat Alto Saxophone

1. CHACONNE

Allegro moderato

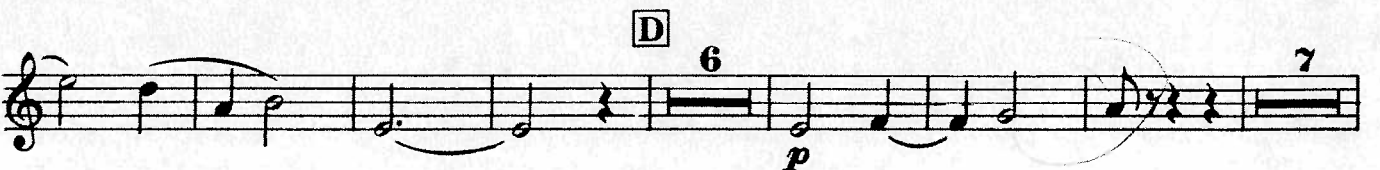

E

pp *p*

cresc. poco a poco

F *Maestoso* *ff* *rit. al fine*

2. INTERMEZZO

Vivace **A**

p *cresc.* **B** *p* **C** *L'istesso tempo* **D** *p* **3** **99** **9** *p*

E

F L'istesso tempo

6 3 3

pp *p* (senza rit.)

mf legato cantabile

7

3. MARCH

Tempo di Marcia **A**

36 3

mf con larghezza

Breaching!

B

60

p

C *60* *1*

dim.

E

E♭ Alto Saxophone

