



11TH ANNUAL
ROSLINDALE OPEN STUDIOS
NOVEMBER 7 & 8, 2015
11:00 AM-5:00 PM



ROSLINDALE
OPEN
STUDIOS



New England artists showing
in home studios, business
locations, and group sites

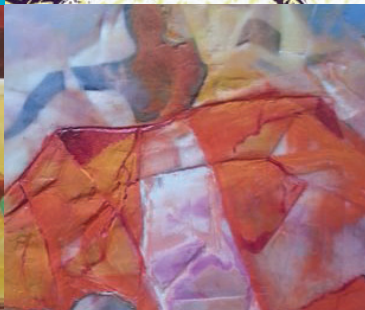

www.roslindaleopenstudios.org

Roslindale Congregational Church, UCC

125th Anniversary—celebrating our past...
building our future!

Join us Sundays at 10:00 a.m.

www.roscon.org

C1

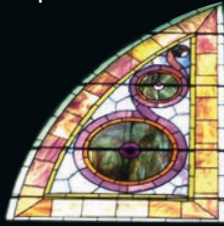

ALFA AUTO FUEL



Official Inspection Station
Quality In Fuels • Expert Auto Repairs
Express Mart • Cigarettes • Lottery • Drinks

George Mantas

Ph: 617-327-6133 Fax: 617-327-9166
4139 Washington Street, Roslindale, MA 02131

A

Greater Roslindale Medical and Dental Center



4199 Washington St., Roslindale, MA. 02131
(617) 323-4440

www.roslindale.org

Primary Health Care • Disease Prevention
Health Maintenance

C

Proud Supporter of Roslindale Open Studios



APPLIANCES, SALES, SERVICE & PARTS

Serving Boston Since 1963

4262 Washington Street
Roslindale, MA 02131
617-323-2662 • www.hrappliance.com

E



TCB

Your bank for life

proudly supports

Roslindale Open Studios

The Cooperative Bank
40 Belgrade Ave. • Roslindale, MA 02131
617.325.2900 • thecooperativebank.com
Member FDIC • Member SIF • Equal Housing Lender

H

Proud Supporter
of Roslindale
Open Studios!



22 Birch Street • Roslindale Village
617.323.4595

www.sophiasgrotto.com

M



4404 Washington St., Roslindale, MA 02131 • 617-323-PETS(7387)
www.thepetcabaret.com • petcabaret@rcn.com

F



OPEN DOORS

YOGA STUDIOS

Free Your Body, Free Your Mind

ROSLINDALE STUDIO

4155 Washington Street • Roslindale, MA 02131
RosiOpenDoors@gmail.com
www.facebook.com/OpenDoorsYogaStudios.Roslindale
{ New Students get one free week of yoga with this ad }

B



Have a great open studios!



HAIR • SKIN • NAILS • MASSAGE

Tuesday–Sunday

6-8 Belgrade Avenue • Roslindale, MA 02131
617-325-0002 • www.centrecuts.com

K

ROSLINDALE OPEN STUDIOS

Roslindale Open Studios is a family-friendly event held on **Saturday, November 7th and Sunday, November 8th, from 11am to 5pm**. We feature over 80 local and visiting artists in over 25 locations: home studios, business exhibits, and group shows.

Artist media include: ceramics, textiles, painting, photography, woodworking, jewelry, stained glass, sculpture, paper, printmaking, mixed media, collage, drawing, illustration, and more.

Group & Business Sites

Home Studio Information



Group Show Sites

- S1** Roslindale House - 120 Poplar Street
- C1** Roslindale Congregational Church - 25 Cummins Highway
- V1** Emerald Society - 10 Birch Street
- A1** Boston School of Modern Languages - 814 South Street

Home Studio Artists Gallery

See a preview of the work of home studio artists.

Saturday, November 7th 11:00am - 5:00pm
Sunday, November 8th 11:00am - 5:00pm
 Roslindale House, 120 Poplar Street

S1



Business Sites in Roslindale Village

- V2** Birch Street House and Garden - 760 South Street
- V3** Joanne Rossman - 6 Birch Street
- V4** Boston Cheese Cellar - 18 Birch Street

Home Studio



Home Studio Bingo

WIN PRIZES PLAYING HOME STUDIO BINGO: Visit 6 Home Studios, collect stickers, fill out the bingo card (available at all group sites and home studios) and be entered to win prizes. Completed cards can be dropped off at the info tables at any group site or mailed to: ROS, P.O. Box 241, Roslindale MA 02131.

Roslindale Open Studios Organizing Committee:

Kasey Davis Appleman
Mark Eclipse
Amy Joyce
Gary Koeppel

Chris Lang
Jodi Schmidt
Carolyn Thall
Amy West

Roslindale Open Studios assumes no liability for loss, theft, or personal injury incurred while visiting or traveling between participating studios and venues.

Roslindale Open Studios is a Massachusetts non-profit 501c3 charitable corporation.

Brochure printed by: Universal Wilde
www.universalwilde.com

Weekend Events



Live Music

Tom Appleman Band

Saturday November 7th - 1:00pm - 3:00pm

Trio Ten Tumbao

Sunday, November 8th - 1:00pm - 3:00pm

Roslindale Congregational Church, 25 Cummins Highway

C1



Rozzie Bikes

www.rozziebikes.org

Join Rozzie Bikes for a tour of artists' studios all over Roslindale! This event is free to the public.

Saturday, November 7th - 11:00am sharp
Adams Park

I



Harvest Fair

www.roscon.org

Don't miss the Harvest Fair during ROS hours including: lunch foods, baked goods, coffee, crafts, and a raffle.

Saturday November 7th - 11:00am - 5:00pm

Sunday November 8th - 11:00am - 5:00pm

Roslindale Congregational Church, 25 Cummins Highway

C1



Kids Art Express

www.kidsartexpress.org

Fun, free art activities.

Saturday, November 7th 11:00am - 5:00pm and

Sunday, November 8th 12:00pm - 3:00pm

Boston School of Modern Languages, 814 South Street

A1

ROSLINDALE OPEN STUDIOS ARTIST MAP



Artists are listed in one of four Areas of Roslindale. Each Area contains one Group Show Site and several Home Studios or Business Installations.

Map Legend

- Group Show Site
- Home Studio - Cummins Highway Area
- Home Studio -South Washington Street Area
- Home Studio - Arboretum Area
- Business Hosting An Artist
- Sponsors

Roslindale Village Area

V1 Emerald Society:

10 Birch Street

Bluehill Fragrances-Fragrances

Quenby Bucklaew-Printmaking

Stephanie Cave Design Studio-Textiles

Berline Lee Chao, The Perfect Box-Textiles and Paper

Chikako Designs-Textiles

Bobby Hermesch-Drawing

Angela Kostopoulos-Jewelry

Elise Margo Designs-Jewelry

Sugin Textiles by Ava Chan-Textiles

Winitzer Design-Mixed Media

Roslindale Village

Business Sites:

See Map on Next Page

V2 Carin's Cards - Paper
Spencer Kirk-Jackson - Hand Blown Glass Art-Glass

Paula Metcalf Lazar-Painting
Birch Street House and Garden,
760 South Street

V3 Middle Dune- Paper
Joanne Rossman, 6 Birch Street

V4 Jennifer Crowe-Ceramics
Ana Noordzij Clay-Ceramics
Boston Cheese Cellar,
18 Birch Street

So. Washington St. Area

S1 Roslindale House:

120 Poplar Street

Alison Adams Jewelry-*Jewelry*

Art From The Heart - Jill S.

Cohen-*Mixed Media*

John Barrows Art &

Photography-*Photography*

Mary Erickson-*Painting*

Susan Goldman Ceramics-

Ceramics

Guilday Glass-*Glass*

Gillian Jackson-*Mixed Media*

Amy Joyce-*Mixed Media*

Deborah MacFail Designs-

Jewelry

Barry Margolin-*Painting*

Anne E.G. Nydam-*Printmaking*

Andy Osborne, Beaded Dragon

Artisans-*Woodworking*

Thomas Reale Photography-

Photography

Rock Garden Pottery, Roger M.

Galuska-*Ceramics*

Nan Rumpf-*Painting*

Rebecca S. Scott /

Jewelsfabulous-*Jewelry*

Zane Mosaics-*Glass*

So. Washington St. Area Home Studios:

S2 **Amy J. West**-*Photography*
56 Kittredge Street

S3 **Bob Ward**-*Photography*
11 Cliftdale Street

S4 **Kurtis Brown**-*Photography*
Dusted Red-*Woodworking*
53 Augustus Avenue

S5 **Gary Koeppel**-*Painting*
2 Vista Street

S6 **JoeyMFK**-*Painting and Printmaking*
64 Cedrus Avenue

S7 **Ann Turley**-*Painting*
Joan M. Lezar Engel-*Photography*
Erica S. Nazzaro-*Painting*
141 Aldrich Street

Cummins Highway Area

C1 Roslindale Congregational Church:

25 Cummins Highway

Daniel Austin-*Painting*

Bella Bajgain-*Painting*

Bird Street Community

Center-*Glass*

Mary Butler-*Photography*

Larry Chafe-*Painting*

Designs By Donna-*Jewelry*

Linda C.B. Freeley-*Mixed Media*

Erik Gehring Photography-

Photography

Jeff Glozzy-*Mixed Media*

Lisa Goren-*Painting*

Chris Lang Photography-

Photography

Nathan Oalican Photography-

Photography

Pate Ceramics-*Ceramics*

Singing Stones Jewelry-*Jewelry*

Vartus Design-*Painting*

Casey Williams-*Painting*

Cummins Highway Area Home Studios:

C2 **Constance Bigony**-*Painting*
Phyllis Bluhm-*Mixed Media*
Jessica Burko-*Mixed Media*
Liz Nania-*Mixed Media*
4326 Washington Street (Parkside
On Adams)

C3 **Kasey Davis Appleman**-*Mixed
Media*
9 Lindall Street

C4 **Lynn Liberman**-*Painting*
18 Sheldon Street

C5 **Kristin Seekircher - ktwo
Beads**-*Jewelry*
111 Hawthorne Street

C6 **Sarah Gilliam Tetrault**-*Painting*
35 Brown Avenue

C7 **Jonathan Ulman**-*Music*
Judy Ulman-*Photography*
Martin Ulman-*Sculpture*
Michael Ulman-*Sculpture*
36 Pinedale Road

Arboretum Area

A1 Boston School of Modern Languages:

814 South Street

Beadcraft Etc. (Monica Fairbairn)-*Jewelry*

Beadcraft Etc. (Barbara Trainer)-*Jewelry*

Lisa Blacher Ceramics-
Ceramics

Mary Cawley Photography-
Photography

Mark Eclipse-*Bake Sale and
Photography*

Pix by Heather-*Photography*

Rebecca M Fullerton-*Painting*

Linkouture-*Jewelry*

Alan Niebanck Photography-
Photography

Tasha Butts Bag Company-
Textiles

Arboretum Area Home Studios:

A2 **Mary Russell**-*Painting*
60 Arborough Road

A3 **Mary McCusker**-*Woodworking*
16 Ashfield Street

A4 **Beth Ireland**-*Sculpture*
33 Ashfield Street

A5 **Eric Mauro Stained Glass**-*Glass*
109 Hewlett Street

A6 **Rachel Hammerman**-*Drawing and
Sculpture*
40 Fletcher Street

A7 **Randy Nehila**-*Painting*
56 Tyndale Street

A8 **Glenn Williams**-*Painting*
Art Studio 99-*Mixed Media*
99 Belgrade Avenue

Interactive Online Map

Scan this code with a QR Code Reader on your smart phone:



Or go to <http://bit.ly/1M03jRY> in any web browser.

ROSLINDALE VILLAGE MAP

See Artist Listings on Previous Page and Sponsorship Ads throughout the brochure

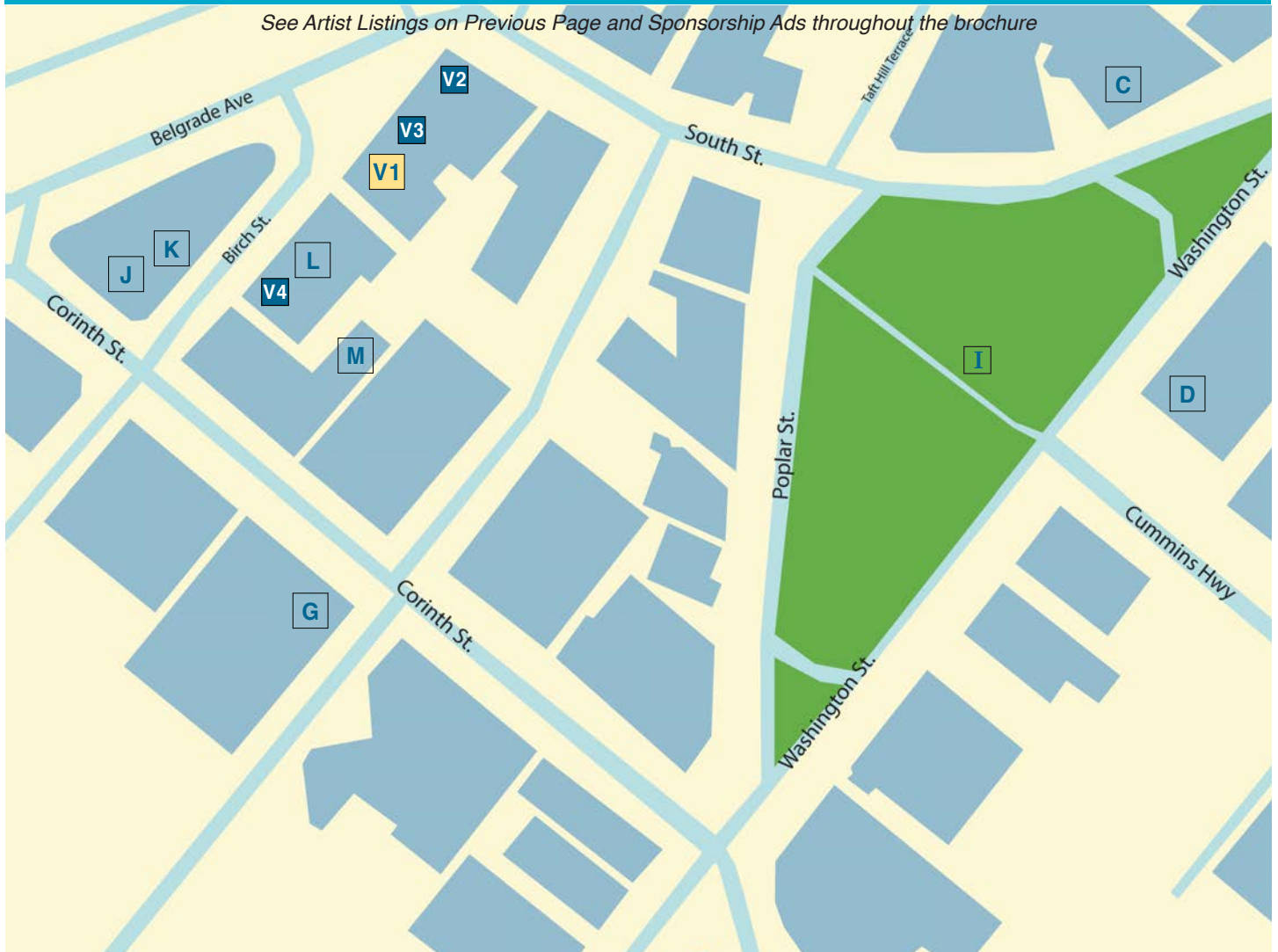

Joanne Rossman

Purveyor of the Unnecessary and the Irresistible

Playful and thoughtful collections of antiques, jewelry, fine art, vintage textiles, books, cards, ribbons, candies, Joanne's signature scarves and slippers, and a wild array of irresistible unnecessarys greet the world-weary eye.



V3

6 Birch Street • Roslindale Village • 617.323.4301 • www.JoanneRossman.com



"The Best Mini-Wine Boutique in Boston"

—The Boston Phoenix, 2001



16 Birch Street • Roslindale, MA 02131
617.469.4005 • solerawines@verizon.net
www.solerashrinetowine.com



1 Store.

2 Days.

3 Artists.

Paula Lazar

Spencer Kirk-Jackson

Carin Schiewe

Birch St.
HOUSE & GARDEN

760 South Street
Roslindale Village
617.323.3269

www.birchsthousandgarden.com



Fornax is a Proud Supporter of the Arts in Roslindale

We wish the best to all the artists exhibiting at Roslindale Open Studios



Breads, Pastries, Soups and Sandwiches



27 Corinth Street • Roslindale, MA 02131 • 617-325-8852 • www.fornaxbread.com

Best Wishes for a Great Exhibit!



Roslindale Community School Council, Inc.
At The BCYF Roslindale Community Center

Morning Prekindergarten • After School Child Care
Vacation Week Child Care • Public Computer Lab
Sports • Mom & Toddler Drop-In (fall & winter) & More.

6 Cummins Highway • Roslindale, MA 02131
617.635.5185 • www.roslindalecc.org



SEBASTIAN'S

Barber Shop & Salon

OPEN SIX DAYS • 617.323.9448

MON-THUR: 7:30AM-6:30PM • FRI: 7AM-7PM • SAT: 7AM-6PM
6-8 CORINTH STREET • ROSLINDALE, MA 02131



www.sebastiansbarbershopproslindale.com

Thank you to Rogerson Communities for donating exhibit space to Roslindale Open Studios



**ROGERSON
COMMUNITIES**

www.rogerson.org

S1

Tim McCarthy

BOSTON CITY COUNCIL DISTRICT 5



Proud to Support
Roslindale Open
Studios!

Congratulations
on another
successful year

McCarthy4boston.com

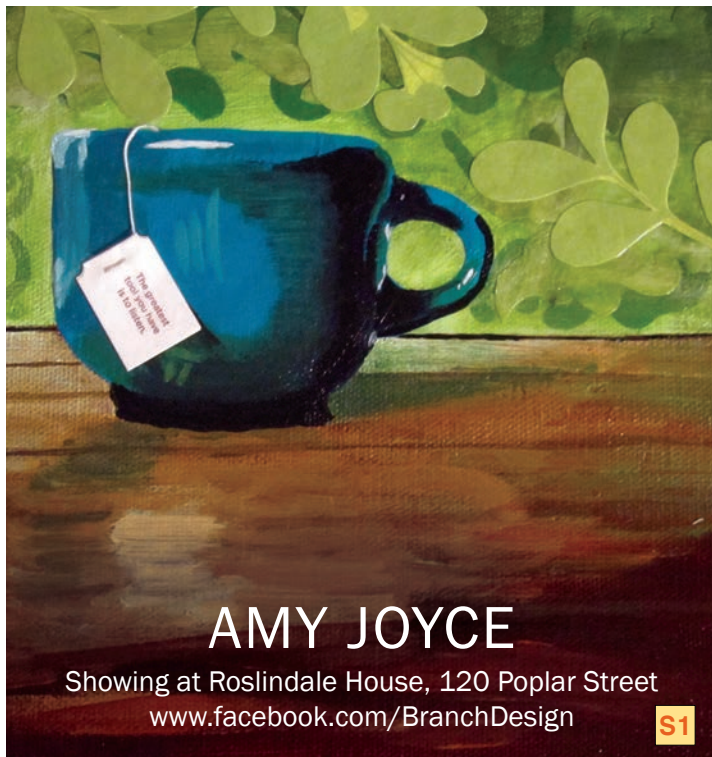

AMY JOYCE

Showing at Roslindale House, 120 Poplar Street
www.facebook.com/BranchDesign

S1

Thank you to Boston School of Modern Languages for donating exhibit space to Roslindale Open Studios



www.studyenglish.com

A1



KASEY DAVIS APPLEMAN

Showing at 9 Lindall Street
www.kaseyappleman.com

C3



Mending The Nets, Greece 28 x 36 oil on linen

GARY E. KOEPPPEL
Oil Landscapes

Home Studio: 2 Vista Street

S5



Layer by Layer: Encaustic Art by Boston Women
Jessica Burko, Connie Bigony, Liz Nania, Phyllis Bluhm

On View at ROS November 7-8 at 4326 Washington St.
Opening reception: Friday, November 6, 6-8pm

C2

for more info visit: www.LayerByLayerBoston.com



Chris Lang Photography
www.clangphotography.com • 617-872-0290

C1

Thank you to Roslindale Congregational Church for donating exhibit space to Roslindale Open Studios



www.roscon.org

C1

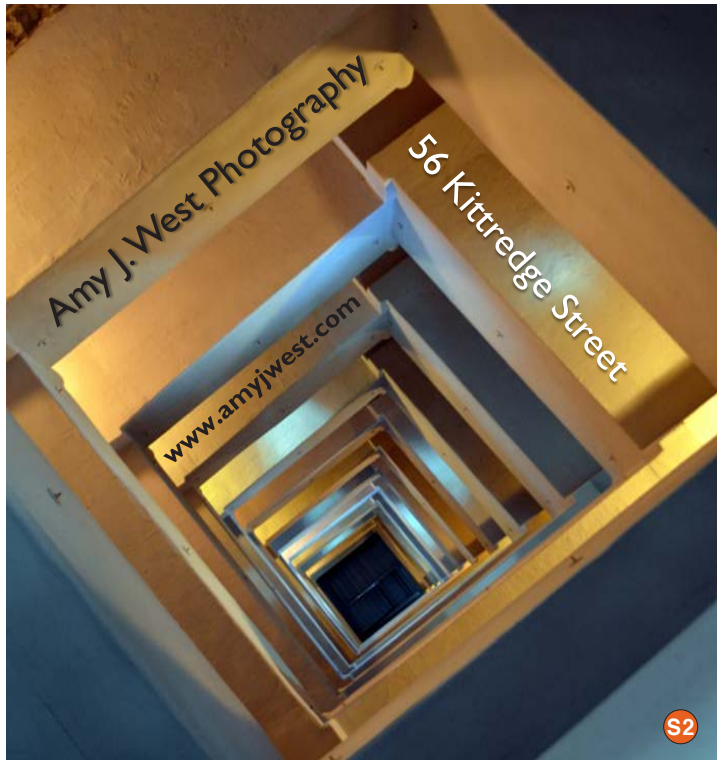

S2



Carolyn Thall
interior design

cthall68@comcast.net * 617.669.8050



Mark
ECLIPSE

PHOTOGRAPHY
+ BAKE SALE

www.markeclipse.com

at Boston School of
Modern Languages

A1

Congratulations, Roslindale, on your 11th Open Studios!



Photo courtesy of Bob D. Ward

Linda Burnett, Realtor® and Rozzie Resident
27 years of keeping values strong in Roslindale

www.GreatHomesInBoston.com

linda.realty@gmail.com • 617-335-2824

Keller Williams Realty Boston-Metro