

Ya Got Something There

$\text{♩} = 190$ SWUNG QUAVERS

ALTO SAX 1

48 5

54

60

65 6

71

77

82 7

87

95 8

102

108

ALTO SAX 1

114

f

119

124

p

129

ff

133

136

p *ff*

Ya Got Something There

$\text{♩} = 190$ SWUNG QUAVERS

- Staff 1: *ff* (fortissimo)
- Staff 5: First ending bracket (1)
- Staff 10: First and second ending brackets (1 and 2)
- Staff 14: Second ending bracket (2)
- Staff 29: Third ending bracket (3)
- Staff 34: *p* (piano)
- Staff 34: Fourth ending bracket (4)

ALTO SAX 2

48 5

p

54

f

60

ff

65 6

71

p

77

82 7

ff

87

p

95 8

102

108

Ya Got Something There

$\text{♩} = 190$ SWUNG QUAVERS

TENOR SAX 1

48 5

p

54

f

60

ff

65 6

71

p

77

82 7

ff

87

p

95 8 TO WHISTLE

102 5 TENOR SAXOPHONE

WHISTLE *TO TEN. SAX.*

112

TENOR SAX 1

117

122

128

134

CLARINET

D D7 G A7 D D7

137

G A7

TENOR SAX 2

54

f >

60

ff

66

6

p

72

p

77

82

7

ff

87

p

95

8

102

108

114

f > *p*

7

TENOR SAX 2

126

ff

131

135

p

138

ff

Ya Got Something There

$\text{♩} = 190$ SWUNG QUAVERS

TRUMPET 1

56 4

64 6 3 10

81 7

85

90 HAT

p

98 8 18 OPEN 8

128 *ff*

133 *p*

137 *ff*

Ya Got Something There

$\text{♩} = 190$ SWUNG QUAVERS

5 1

10 1 2

14 2

19

24

29 3

34 4 6 STRAIGHT MUTE 8

TRUMPET 2

50 **5** **6** **4**

64 **6** **3** **10**

81 **7**

85

90 HAT *p*

98 **8** **18** OPEN **8**

127 *ff*

132

136 *p* *ff*

Ya Got Something There

♩ = 190 SWUNG QUAVERS

5 1

10 1 2

14 2

19

24

29 3

34 4 **6** **STRAIGHT MUTE** **8**

TRUMPET 3

50 **5** **6** **4**

64 **6** **3** **10**

81 **7**

85

90 HAT *p*

98 **8** **18** OPEN **8**

128 *ff*

133 *p*

137 *ff*

Ya Got Something There

$\text{♩} = 190$ SWUNG QUAVERS

5 1

10 1 2

14 2

19

24

29 3

34 4 6 STRAIGHT MUTE 8

TROMBONE 1

50 **5** 2 OPEN SOLO 2

58 4

66 **6** 3 10

82 **7**

87 HAT p

95 **8** 18 OPEN 8

126 ff

131

136 p ff

Ya Got Something There

$\text{♩} = 190$ SWUNG QUAVERS

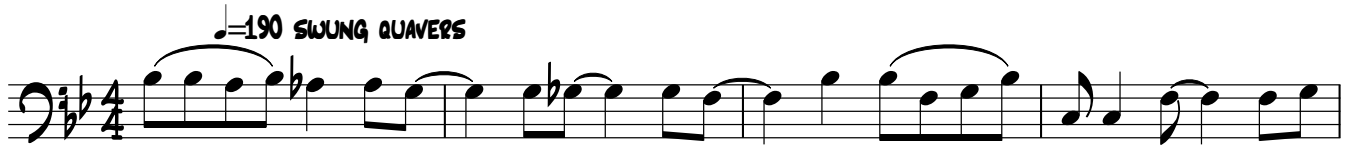

5 1

10 1 2

14 2

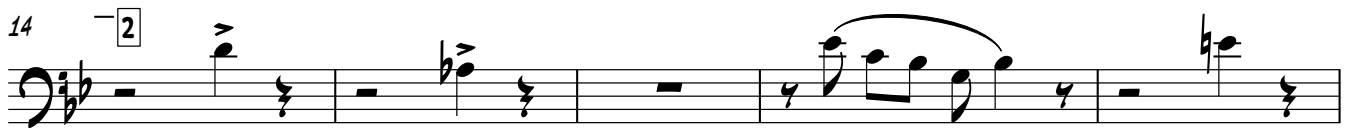

19

24

29 3

34 4 6 STRAIGHT MUTE 8

50 5 6 4

64 6 3 10 *ff*

81 7

85

90 HAT *p*

98 8 18 OPEN 8

128 *ff*

133 *p*

137 *ff*

Ya Got Something There

$\text{♩} = 190$ SWUNG QUAVERS

EV - 'RY - SO - DY IN THE LAND_ WOULD DEAR - LY LOVE TO

LEAD A BAND_ BUT HOW TO MAKE_ A START_ WELL THAT'S THE SNAG_

FIRST YOU FIND A WELL KNOWN STREET WHERE ALL THE BEST MUS - I - CIANS MEET_ IF YOU

FOL - LOW WHAT I SAY_ IT'S IN THE BAG_ TAKE A

LIT - TLE BIT OF TRUM - PET THEN YOU ADD A TROM - BONE_ PAH DE DAH BAH DE DAH WITH THE

RHY - THM AND YA GOT SOME - THING THERE_ TAKE A LIT - TLE BIT OF TEAM - WORK

THEN YOUR THREE SAX - O - PHONES PAH DE DAH PAH DE DAH WITH THE RHY - THM AND YA

GOT SOME - THING THERE_ THAT'S THE SE - CRET OF GOOD - MAN OH HOW HE MAKES YOU SWING

69
8 HE SENDS THEM AND SENDS THEM WITH THAT CER - TAIN THING OH THEN YOU

74
8 MIX A BIT OF PIA - NO WITH A HOT CLA - RI - NET EV - 'RY -

78
8 ONE WILL DE - CLARE WHEN YOU GO ON THE AIR THAT YA GOT SOME - THING THERE

82 7
8 THEN YOU ADD SOME COM - E - DY JUST LIKE A SIL - LY SYM - PHO - NY BAS -

94
8 SOONS AND WHIST - LES MADE OF TIN AND FARM - YARD NOI - SES ALL THROWN IN LIKE THE

98 8
8 CLUCK - ING OF THE CHICK - ENS AND THE MOO - ING OF THE CALF PLAY A

102
8 TUNE UP - ON THE WHIST - LE AND THIS - LL MAKE YOU LAUGH THEN YOU

110
8 TAKE THE OLD HAR - MO - NI - CA LET HIM PLAY A FEW BARS THEN THE BARK OF A DOG ON THE

115
8 ROAD WITH SOME SHEEP THAT IS FOL - LOWED BY CARS THEN YOU

126
8 GET THE BOYS TO SWING IT LET IT GO WITH A FLARE

Ya Got Something There

♩ = 190 SWUNG QUAVERS

1-4

ff

Bb Bb7 Eb Eb° Bb Eb F7

5-8

1

Bb Ab Ab F7 Bb Ab Ab F7 Bb F7

9-13

1. 2.

Bb F7 Bb6 F#9 F9 F#9 F9 Bb

14-19

2

Bb7 E° Bb7 Bb+7 Eb Eb C7 C° C7

20-24

F7 E maj7 F7 F13 F7 Bb Ab Ab F7 Bb Ab

25-29

Ab F7 Bb F7 Bb F7 Bb6 Bb6

30 3

F#9 F9 E9 Eb9 D9 Db9

34 4

C C7 F6 F6 Ab9b C F G7

40

C C#o F G7 C Cmaj7 C7 F6 F6

45

Ab9b G B°o D7 G G7 G° G7

50 5

C Bb C Bb C Bb C Bb C G7 C G7

56

C Db9 G7 C Bb C Bb C Bb C Bb C Bb

61

C Bb C G7 C G7 C Ab9 G7 C C C C

66 6

C7 C7 C+7 F^b6 F^b6 C^b6 D7 C^b6 D7

72 SOLO

G7 A^b9 D9 G9 C B^b C B^b C B^b

77

C B^b C G7 C G7 C C G7 C

82 7

C B^b C G7 C G7 C C G7 C

89

p G7 F[#]9 F9 E^b9(b5)

94

E^b9 D9 D^b9 G9 G7

98 8

p C B^b C B^b C B^b C B^b C G7 C G7

104

C F C G7 C F C C C C⁶ G7

110

C B^{b6} C C F C C C G7 C G7

116

C C C7 C7 C+7 F⁶ F⁶

122

D7 F[°] D7 G7 A^{b9} D7 G7 C B^{b6} C B^{b6}

128

p C *ff* C F7 F7 C C7 F G7

134

C C7 F G7 *p* C C7 F F^m C[°] C *ff* D[°] C⁶

Ya Got Something There

8va $\text{♩} = 190$ SWUNG QUAVERS

5 1

9 1 2

14 2

20

25

30 3 4

37

42

VIOLIN 1

46

50

5 16 6 15 7

ff

84

90

p

98

8 7

p

117

8^{va}

122

6

132

136

8^{va}

p *ff*

Ya Got Something There

8^{va} = 190 SWUNG QUAVERS

VIOLIN 2

46

50

5 16 6 15 7

ff

84

2

90

p

98

8 7

p

117

8^{va}

122

6

132

136

8^{va}

p ff

Ya Got Something There

8va $\text{♩} = 190$ SWUNG QUAVERS

5

9

14

20

25

30

37

42

VIOLIN 3

46

50

5 16 6 15 7

ff

84

2

90

p

98

8 7

p

117

122

6

132

136

p *ff*

Ya Got Something There

$\text{♩} = 190$ SWUNG QUAVERS

Bb $Bb7$ Eb Eb° Bb Eb $F7$

ff

5 Bb Ab Ab $F7$ Bb Ab Ab $F7$ Bb $F7$

10 Bb $F7$ $Bb6$ $F\#9$ $F9$ $F\#9$ $F9$ Bb

14 $Bb7$ E° $Bb7$ $Bb+7$ Eb Eb $C7$ C°

19 $C7$ $F7$ $E\text{maj}7$ $F7$ $F13$ $F7$ Bb Ab Ab $F7$

24 Bb Ab Ab $F7$ Bb $F7$ Bb $F7$ $Bb6$

29 $Bb6$ $F\#9$ $F9$ $E9$ $Eb9$ $D9$ $Db9$

34 C $C7$ $F6$ $F6$ $Ab9$ C

39 F $G7$ C C° F $G7$ C $C\text{maj}7$ $C7$ $F6$

GUITAR/BANJO

44 F⁶ Ab⁹ G B^o D⁷ G G⁷ G^o

49 G⁷ [5] C Bb C Bb C Bb C Bb

54 C G⁷ C G⁷ C Db⁹ G⁷ C Bb

59 C Bb C Bb C Bb C G⁷ C G⁷

64 C Ab⁹ G⁷ C [6] C⁷ C⁷ C+⁷ F⁶

69 F⁶ C⁶ D⁷ C⁶ D⁷ G⁷ Ab⁹ D⁹ G⁹

74 C Bb C Bb C Bb C Bb

78 C G⁷ C G⁷ C C G⁷ C

82 [7] 8 G⁷ F^{#9} F⁹ E^{9(b5)}

p

94 Eb⁹ D⁹ Db⁹ G⁹ G⁷

GUITAR/BANJO

98 C⁸ B^b C B^b C B^b C B^b C B^b C G⁷

p

103 C G⁷ C F C G⁷ C F C

108 C C C⁶ G⁷ C B^{b6} C C F C

113 C C G⁷ C G⁷ C C

118 C⁷ C⁷ C⁺⁷ F⁶ F⁶ D⁷ F^o

123 D⁷ G⁷ A^{b9} D⁷ G⁷ C B^{b6} C B^{b6}

128 C C F⁷ F⁷ C C⁷

p *ff*

133 F G⁷ C C⁷ F G⁷ C C⁷

p

137 F F^m C^o C D^o C⁶

ff

Ya Got Something There

$\text{♩} = 190$ SWUNG QUAVERS

5 *ff*

10

14

19

24

29

34

39

44

49

103

108

113

118

123

128

133

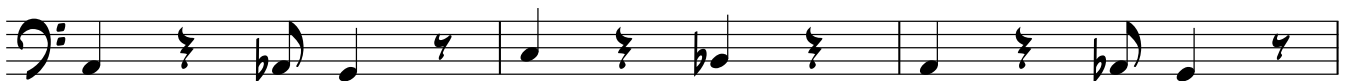

136

Ya Got Something There

$\text{♩} = 190$ SWUNG QUAVERS

ff

5 1

10 1 2

14 2

19

24

29 3

34 4

39

SOUSAPHONE IN B \flat

44

49

54

59

64

69

74

78

82

87

p

SOUSAPHONE IN B \flat

95

98

8

p

103

SOLO

3

108

END SOLO

113

118

123

128

p *ff*

133

p

137

ff

Ya Got Something There

$\text{♩} = 190$ SWUNG QUAVERS

5 1 AD LIB (4)

12 1. 2. 2 AD LIB (4)

18 (8)

24 (12) (16)

30 3 (4)

34 4 AD LIB (4)

41 (8) (12)

49 (16) 5 AD LIB (4)

56 (8)

61 (12) (16)

DRUMS

66 6

(4)

73

(8) (12)

81

7 (4)

88

2 BAR SOLO BREAK

AD LIB

92

(4) (8)

98

8

(4)

105

AD LIB

(4)

112

(8) (12)

120

(16) (20)

128

AD LIB HI HATS

3 (4)

p *ff*

134

p *ff*