Chinatown, My Chinatown

WWW.JACKHYLTON.COM

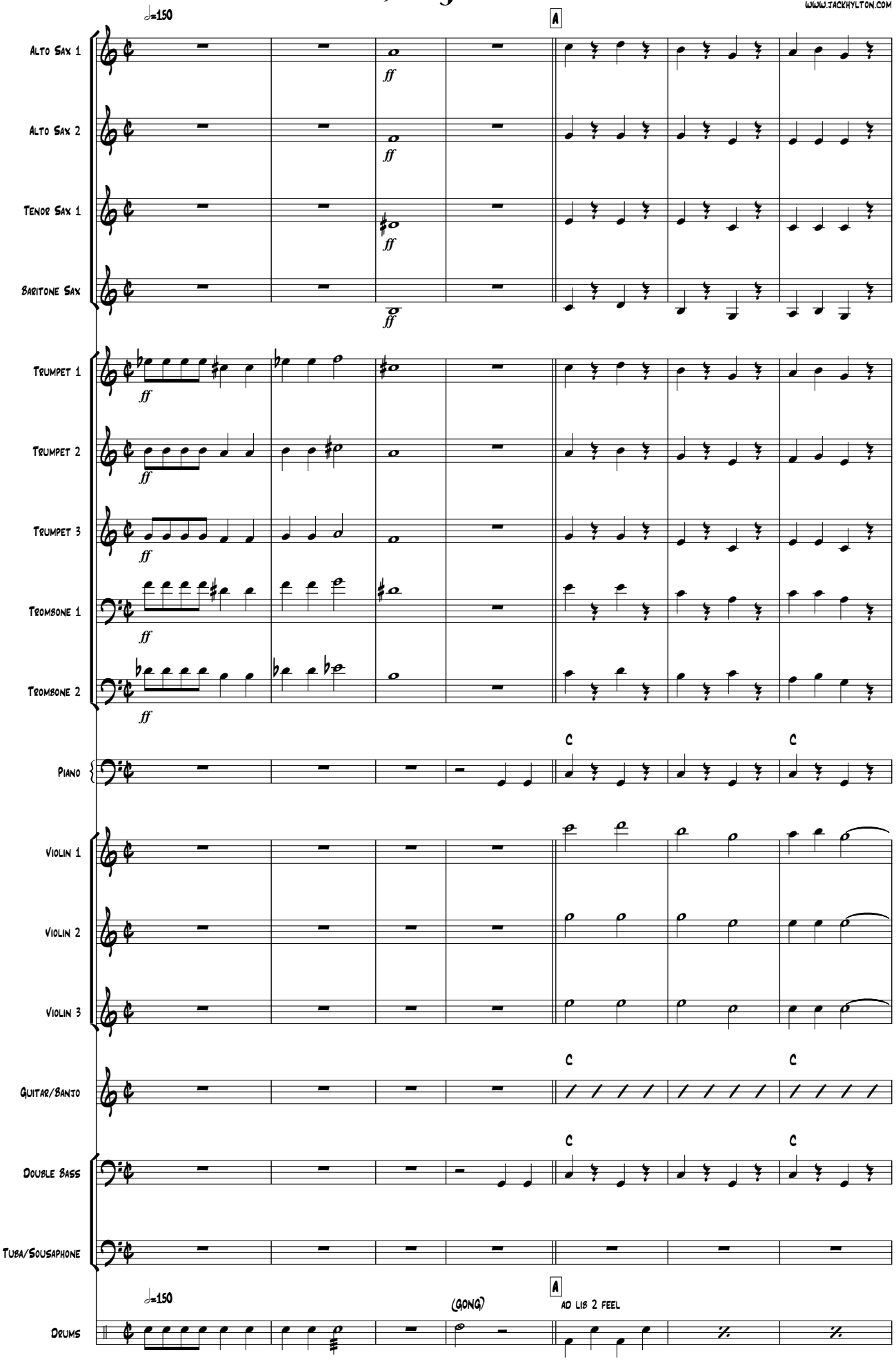

ARR. PETE FAINT WWW.PETEFAINT.COM

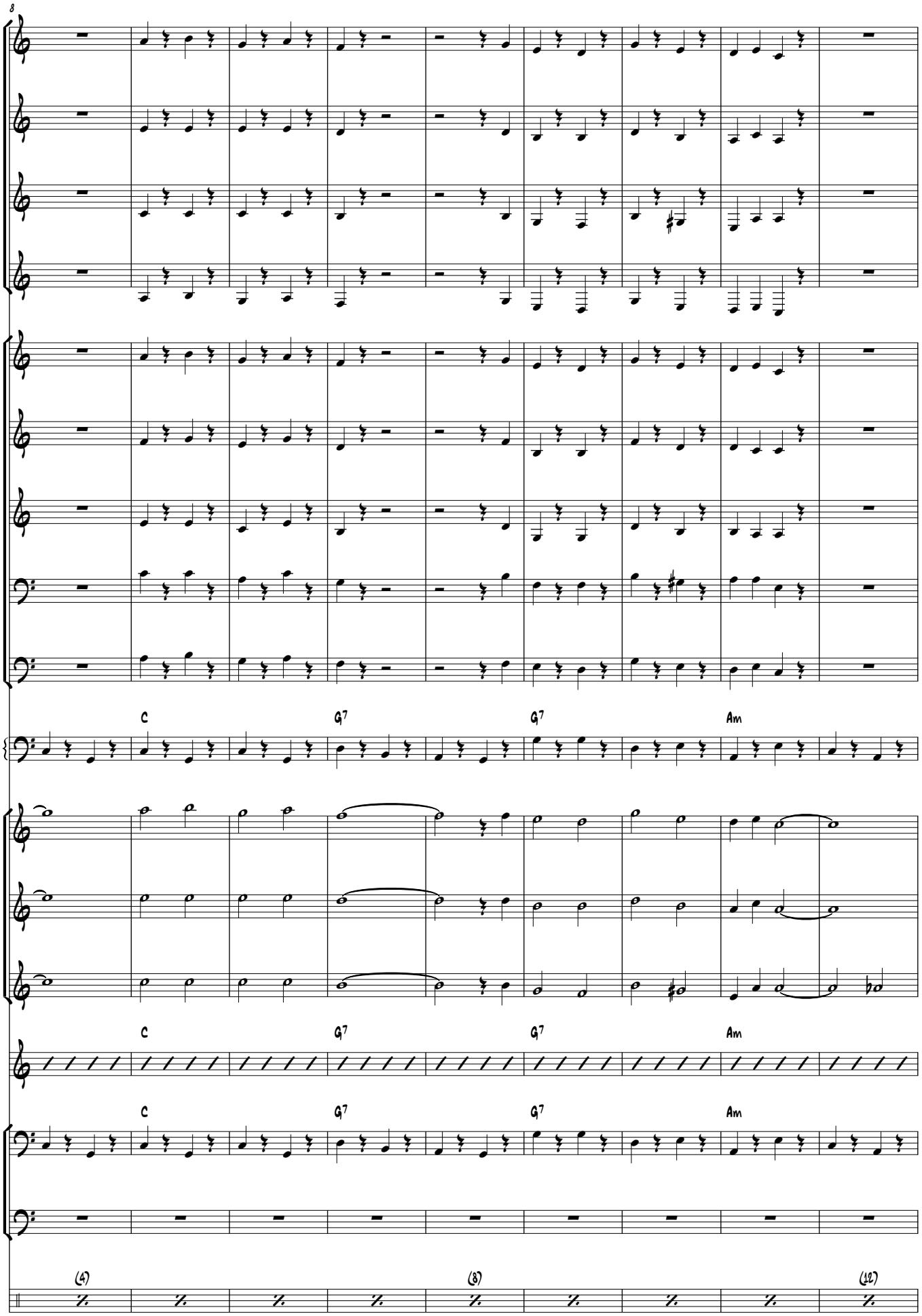
8
C
G7
G7
Am
C
G7
G7
Am
C
G7
G7
Am
(4)
(8)
(12)

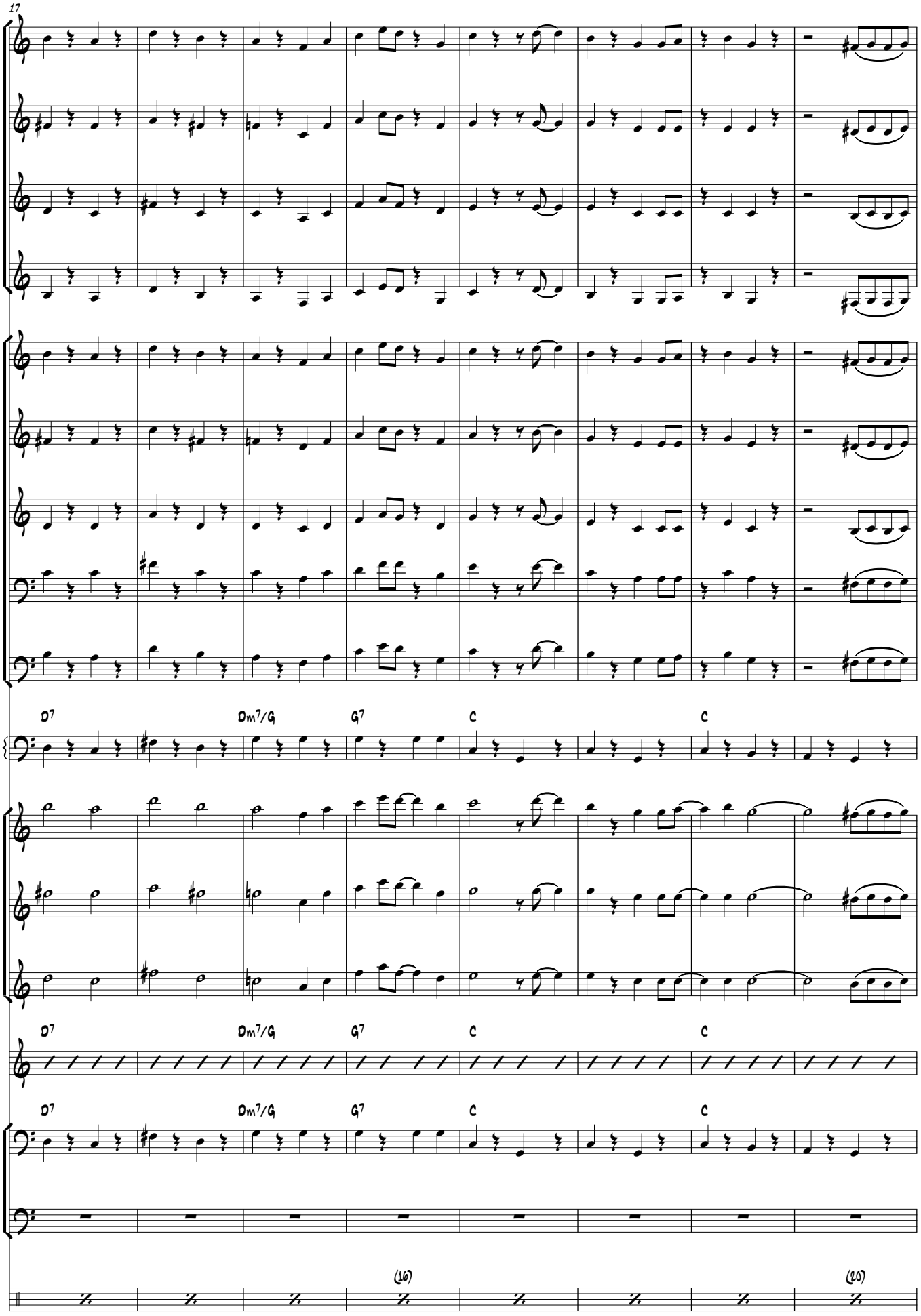
17
D7
Dm7/G
G7
C
C
D7
Dm7/G
G7
C
C
D7
Dm7/G
G7
C
C
(16)
(20)

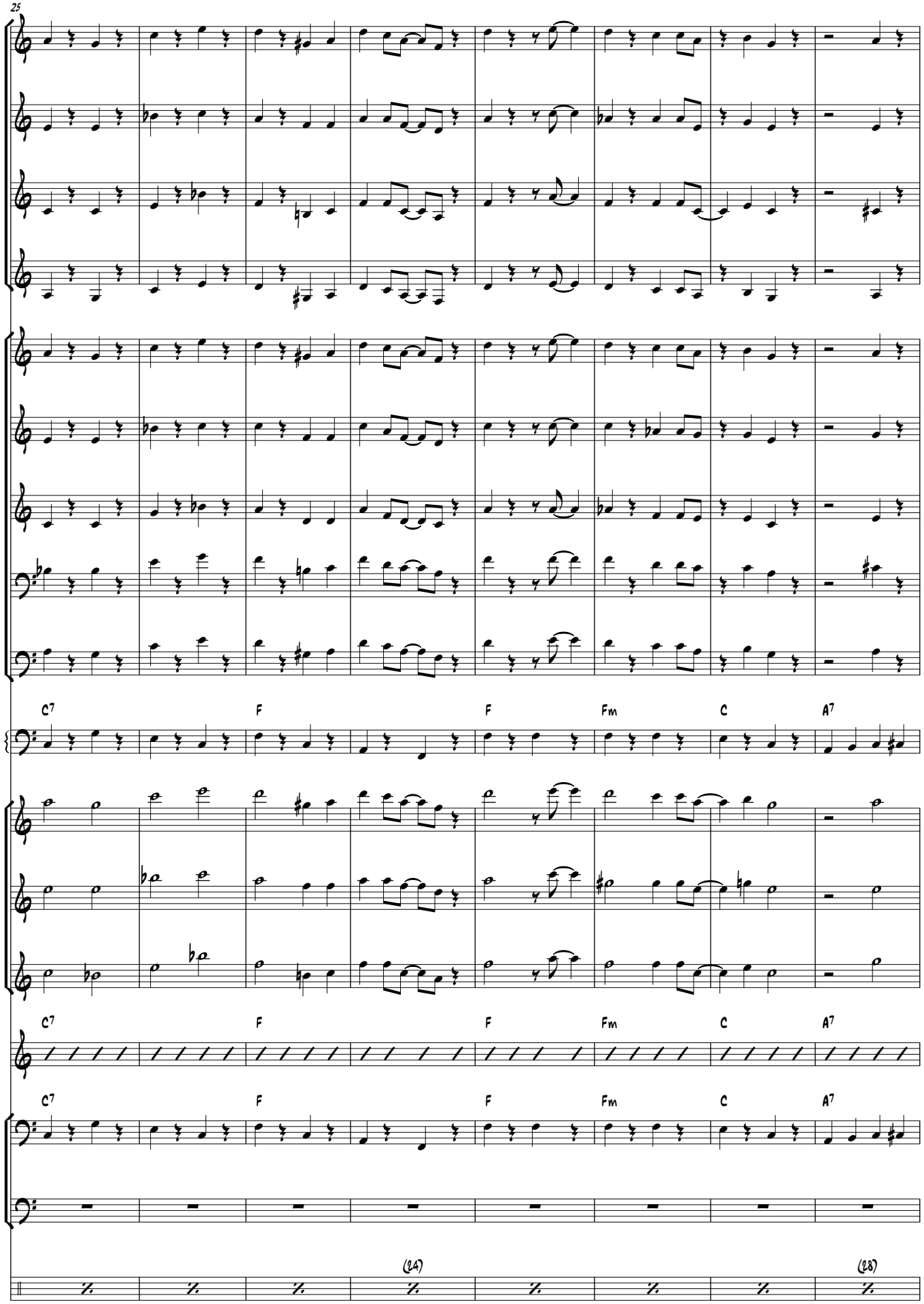
25
C7
F
F
Fm
C
A7
C7
F
F
Fm
C
A7
C7
F
F
Fm
C
A7
(24)
(28)

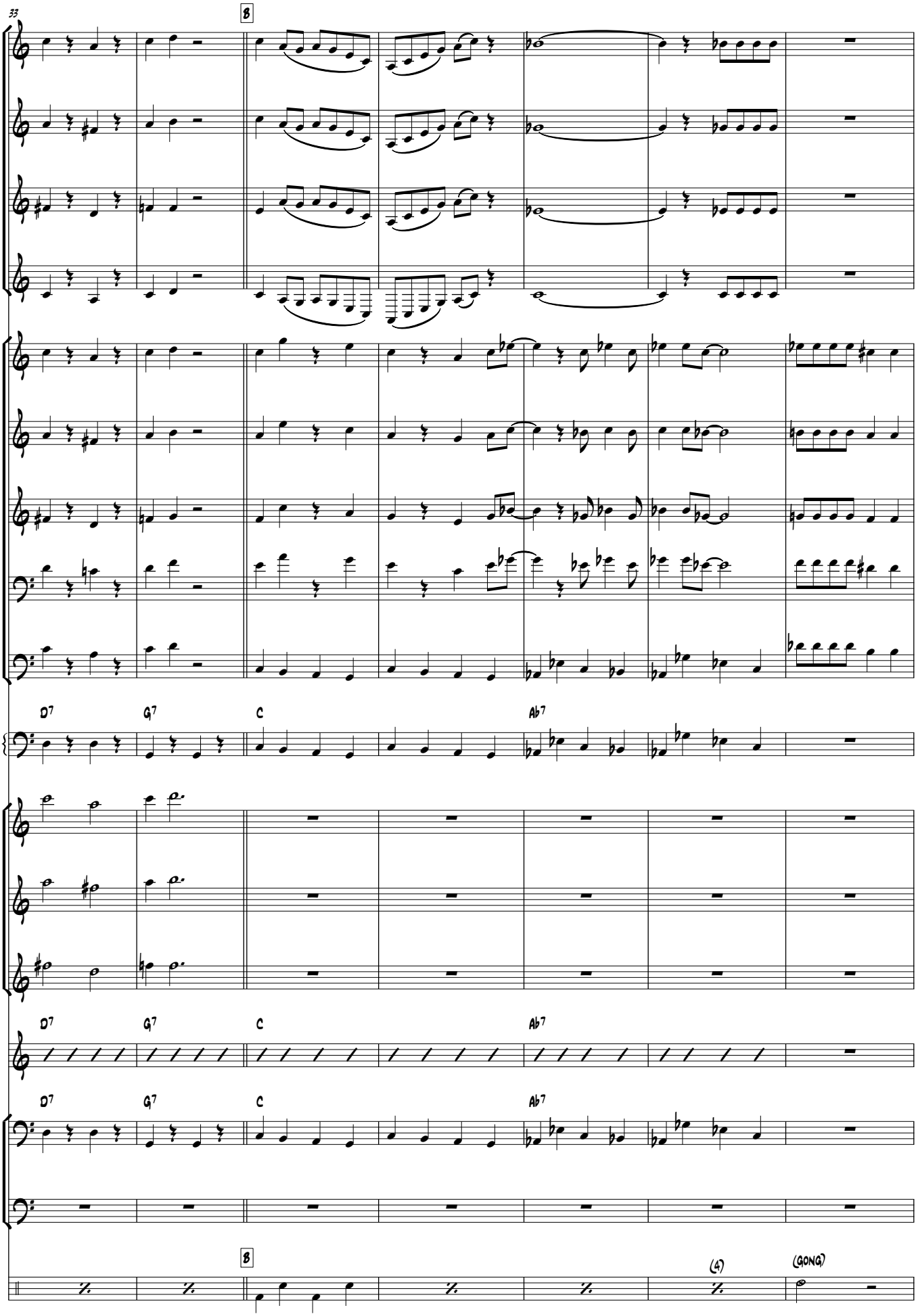
33
B
D7
G7
C
Ab7
D7
G7
C
Ab7
D7
G7
C
Ab7
B
(4)
(GONG)

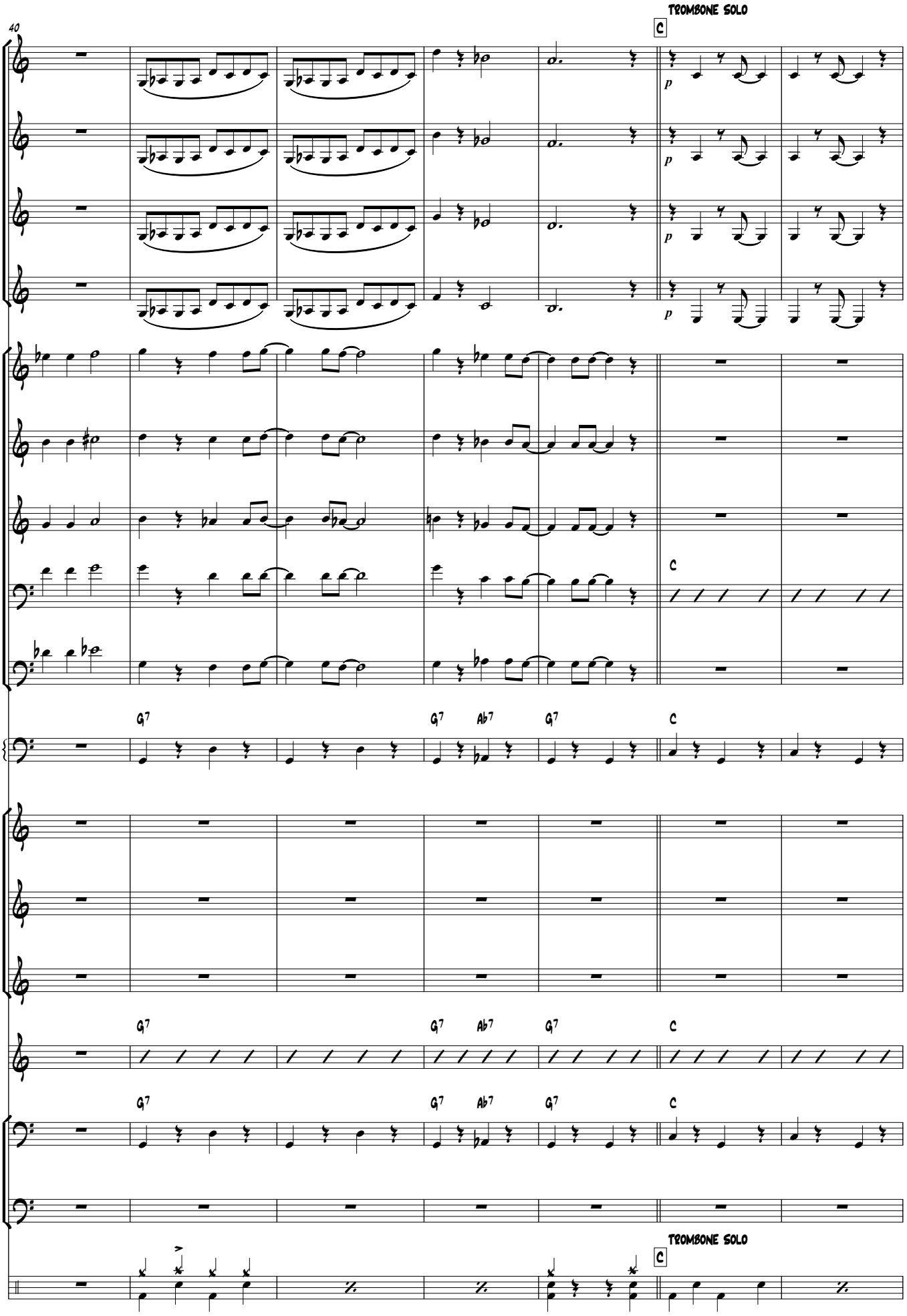
40
TROMBONE SOLO
C
p
C
G7
G7
Ab7
G7
C
G7
G7
Ab7
G7
C
G7
G7
Ab7
G7
C
TROMBONE SOLO
C

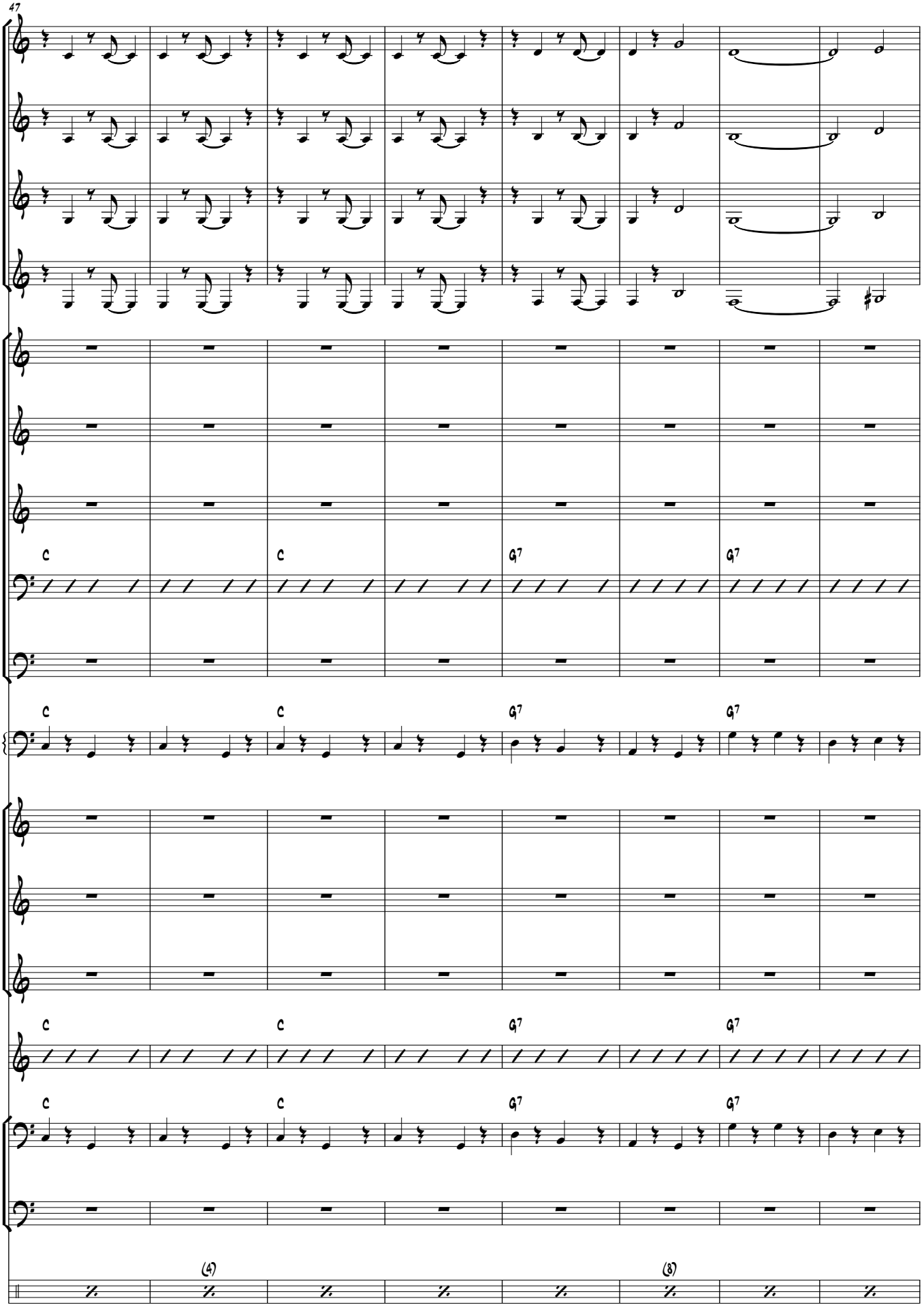
47
C
C
G7
G7
C
C
G7
G7
C
C
G7
G7
C
C
G7
G7
(4)
(8)

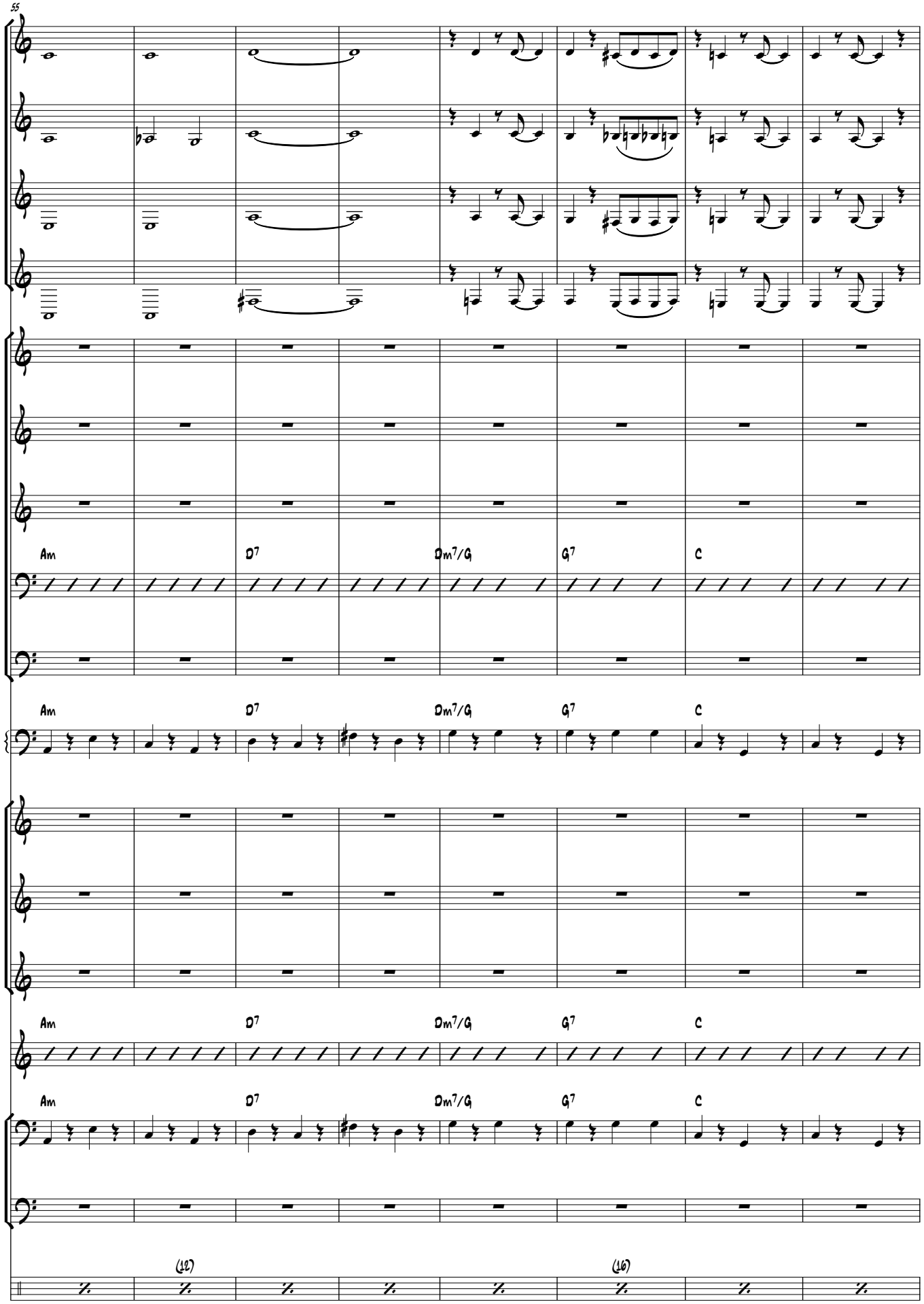
55
Am
D7
Dm7/G
G7
C
Am
D7
Dm7/G
G7
C
Am
D7
Dm7/G
G7
C
Am
D7
Dm7/G
G7
C
(12)
(16)

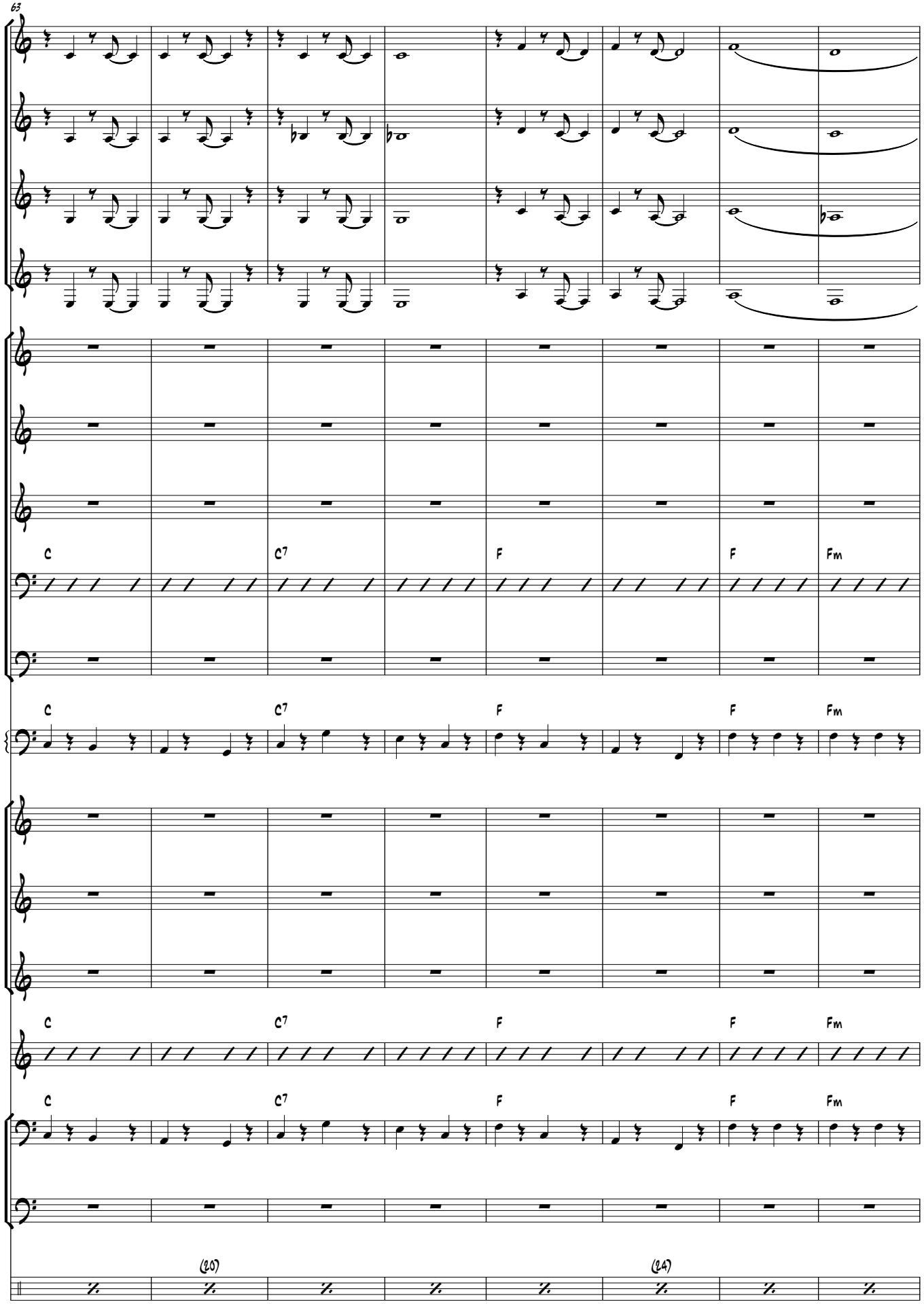
63
C
C7
F
F
Fm
C
C7
F
F
Fm
C
C7
F
F
Fm
C
C7
F
F
Fm
(20)
(24)

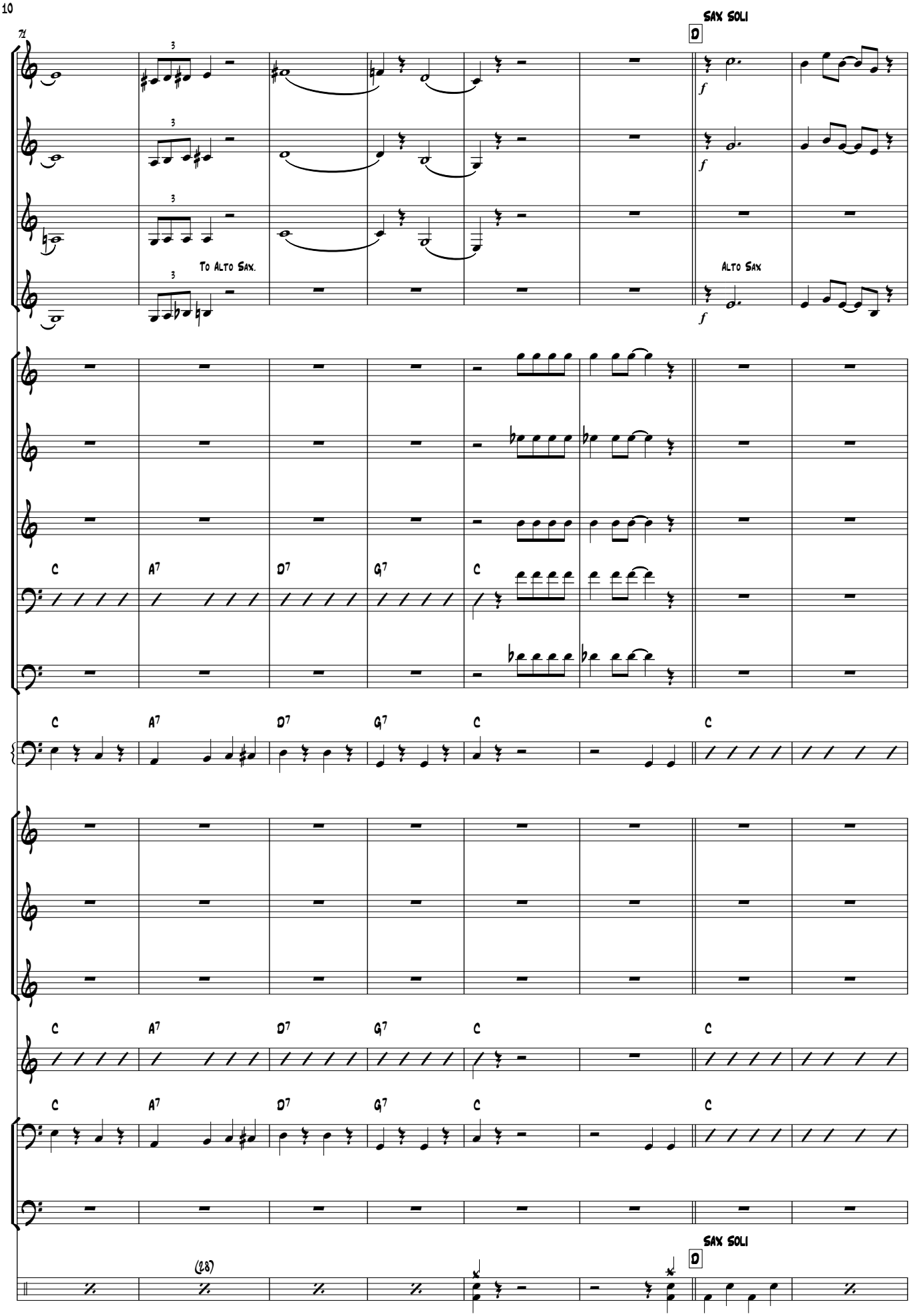
SAX SOLI
D
To Alto Sax.
Alto Sax
C
A7
D7
G7
C
C
A7
D7
G7
C
C
C
A7
D7
G7
C
C
C
A7
D7
G7
C
C
(28)
SAX SOLI
D

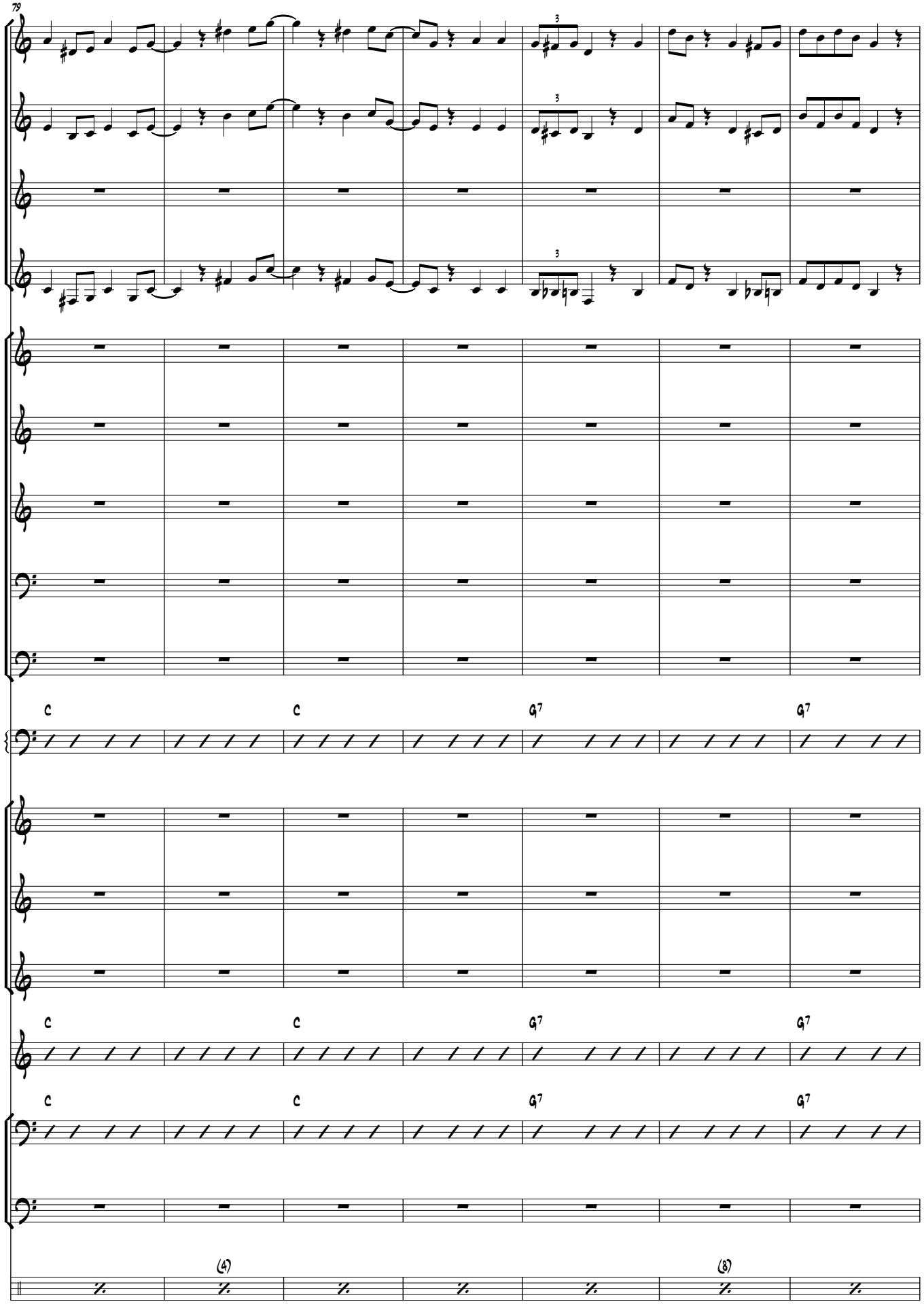
79
C
C
G7
G7
C
C
G7
G7
C
C
G7
G7
(4)
(8)

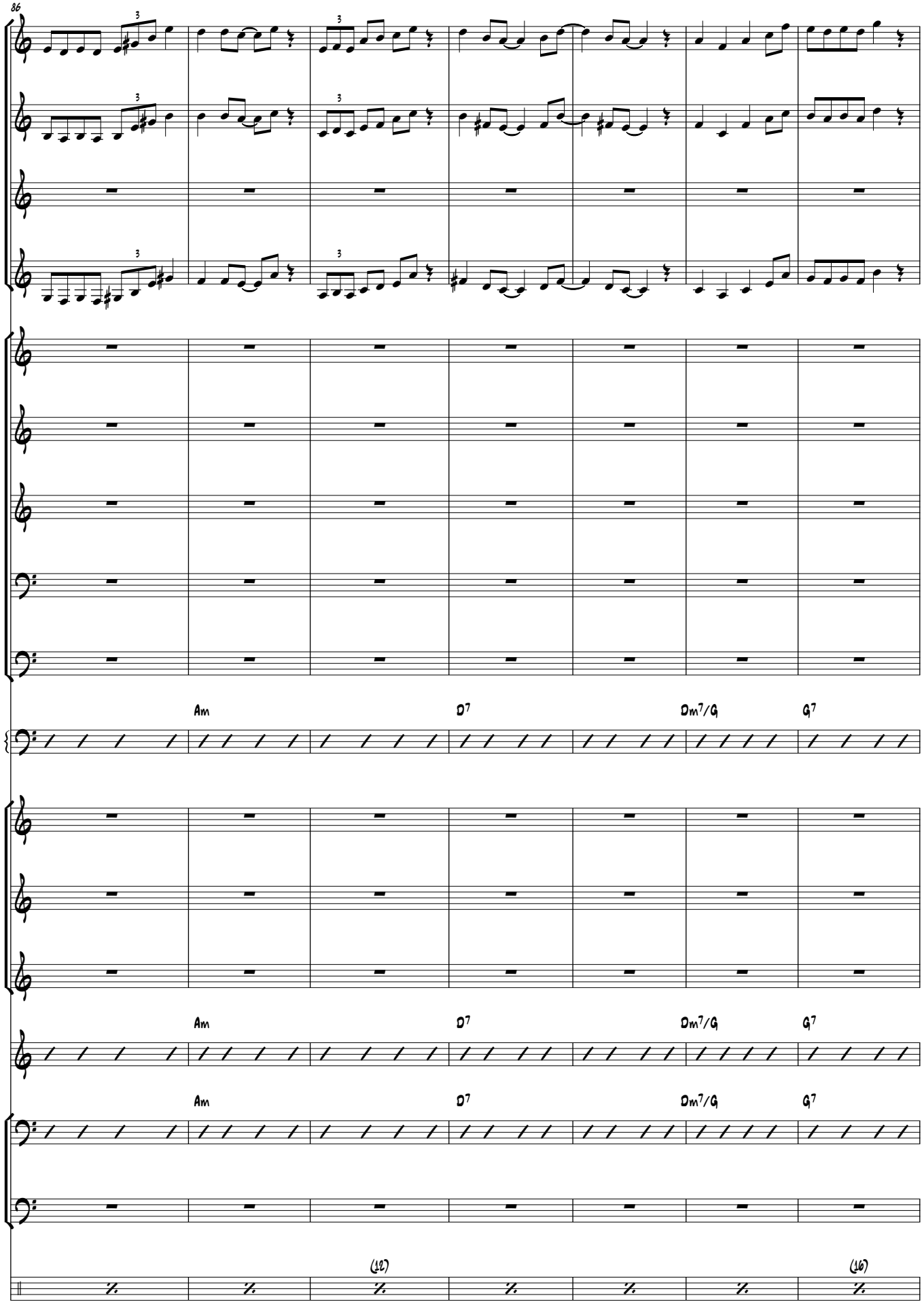
86
Am
D7
Dm7/G
G7
Am
D7
Dm7/G
G7
Am
D7
Dm7/G
G7
(17)
(16)

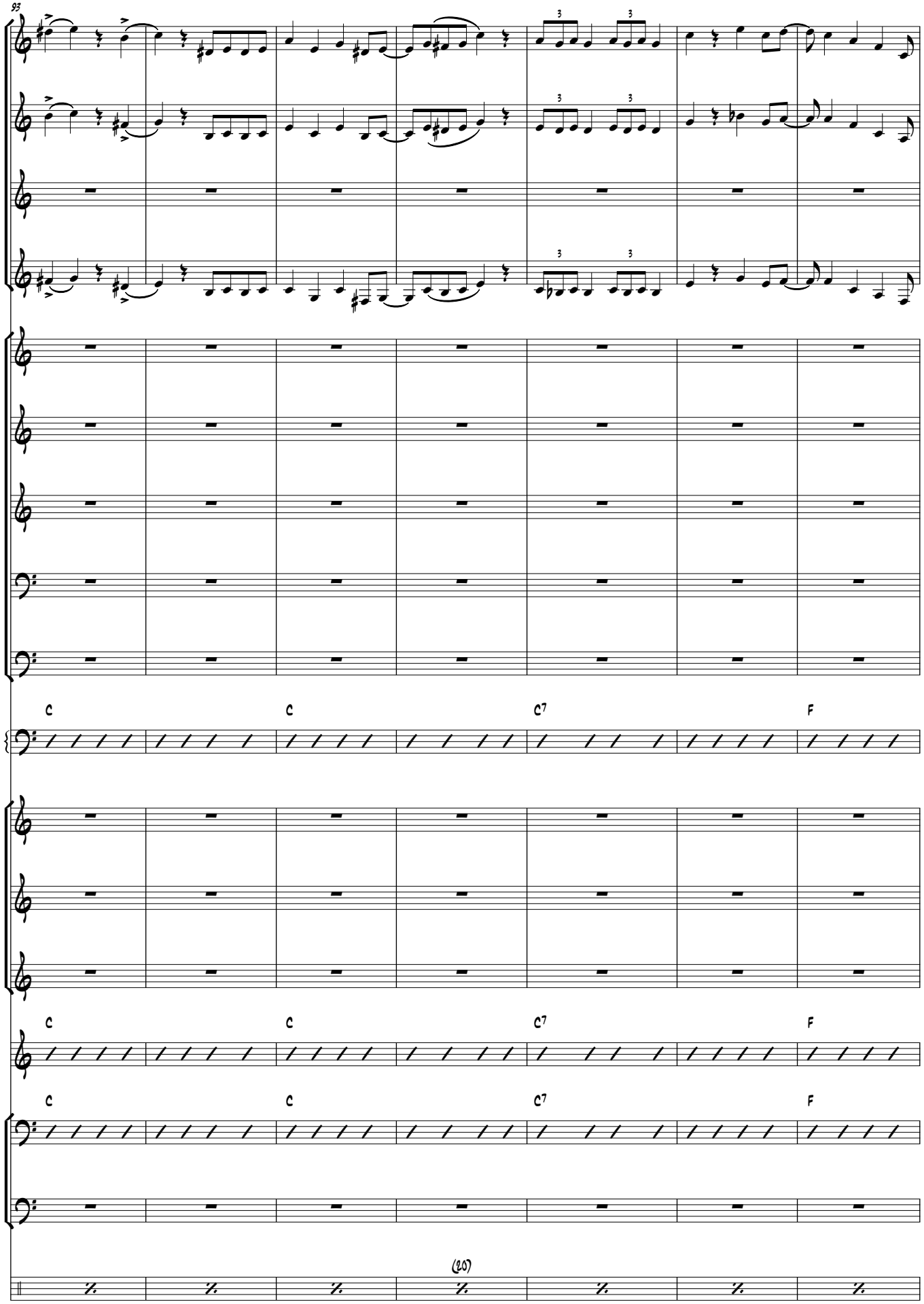
93
C
C
C7
F
C
C
C7
F
C
C
C7
F
(20)

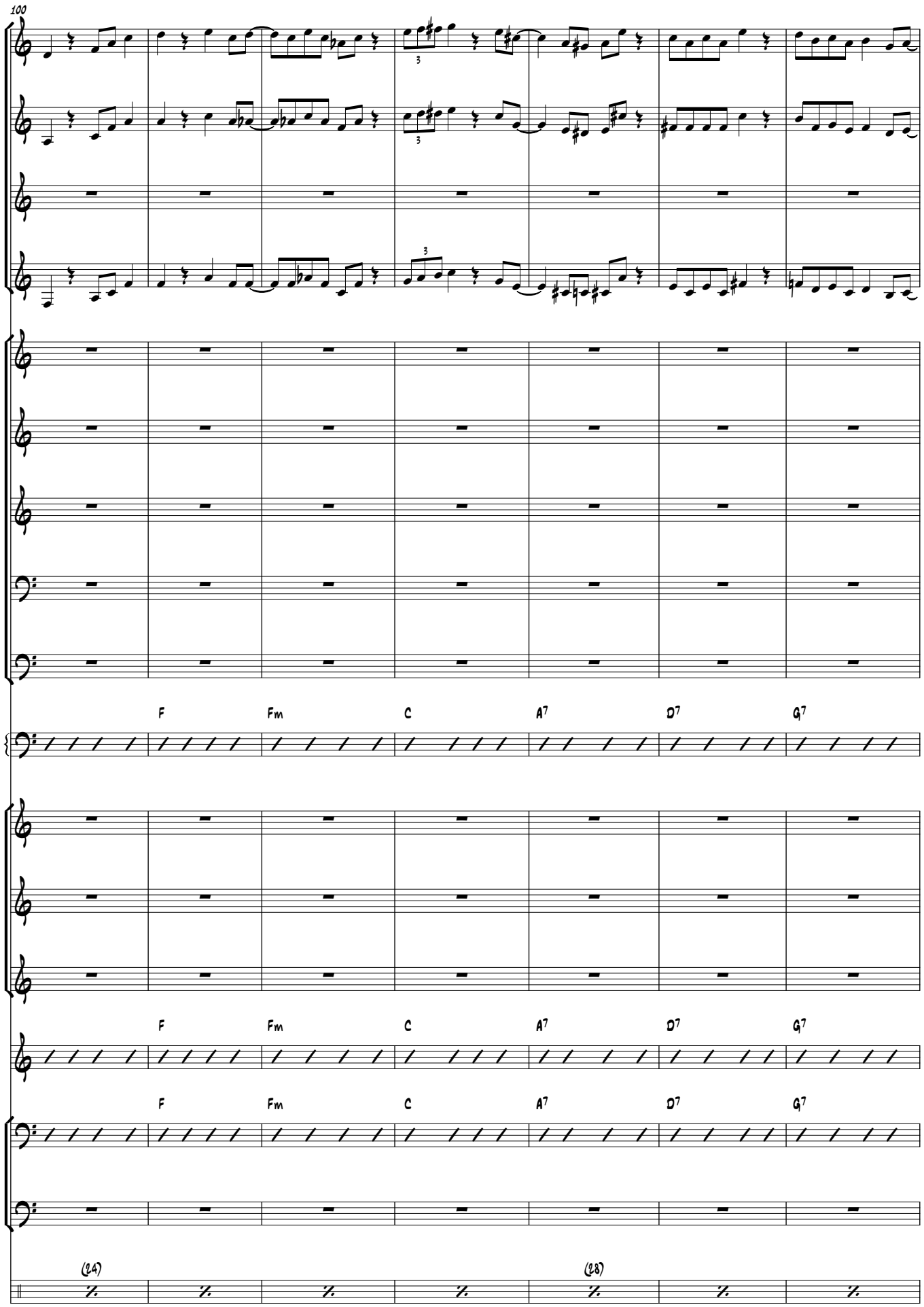
100
F
Fm
C
A7
D7
G7
F
Fm
C
A7
D7
G7
F
Fm
C
A7
D7
G7
(24)
(28)

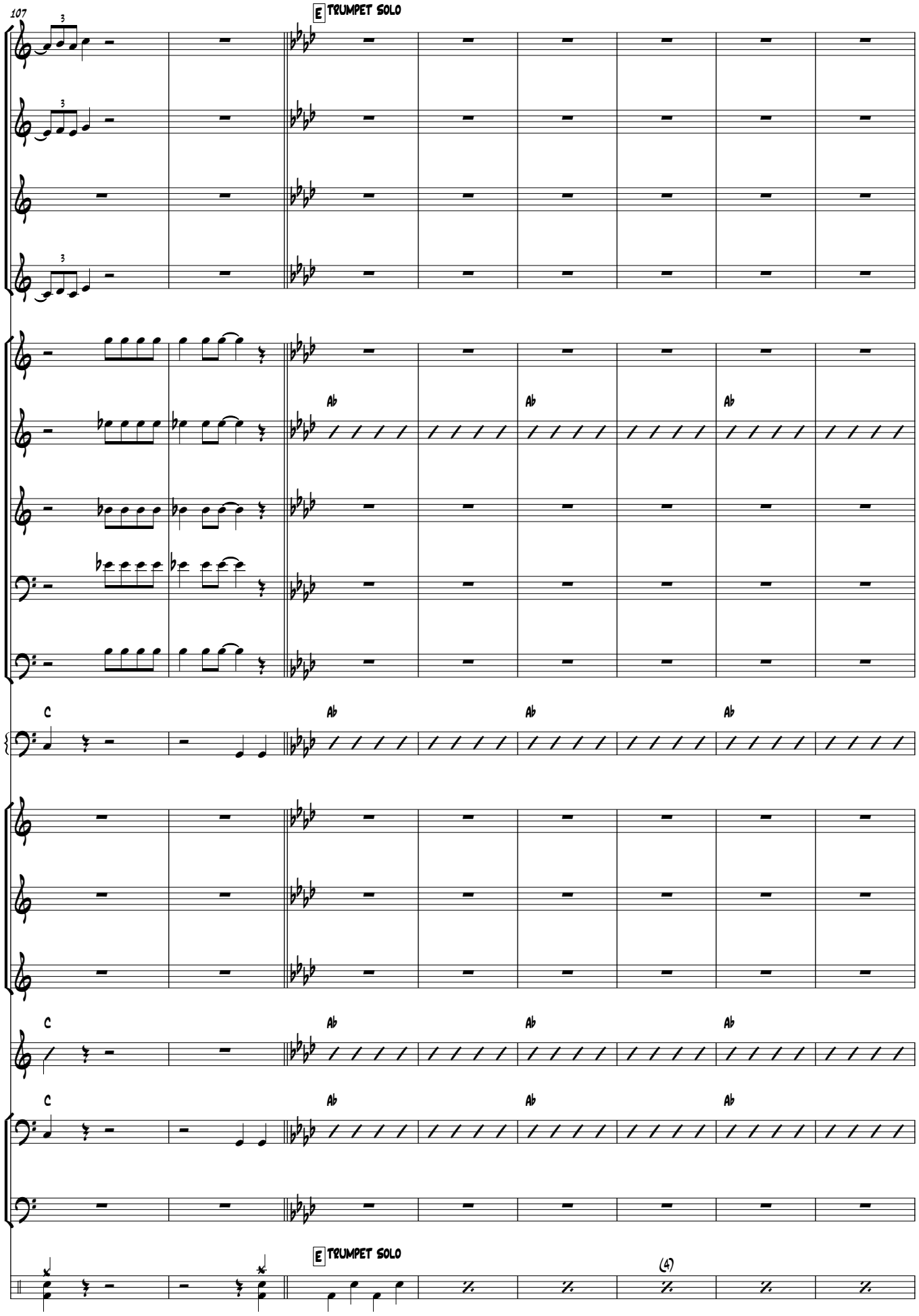
107
E TRUMPET SOLO
Ab
Ab
Ab
C
Ab
Ab
Ab
C
Ab
Ab
Ab
C
Ab
Ab
Ab
E TRUMPET SOLO
(4)

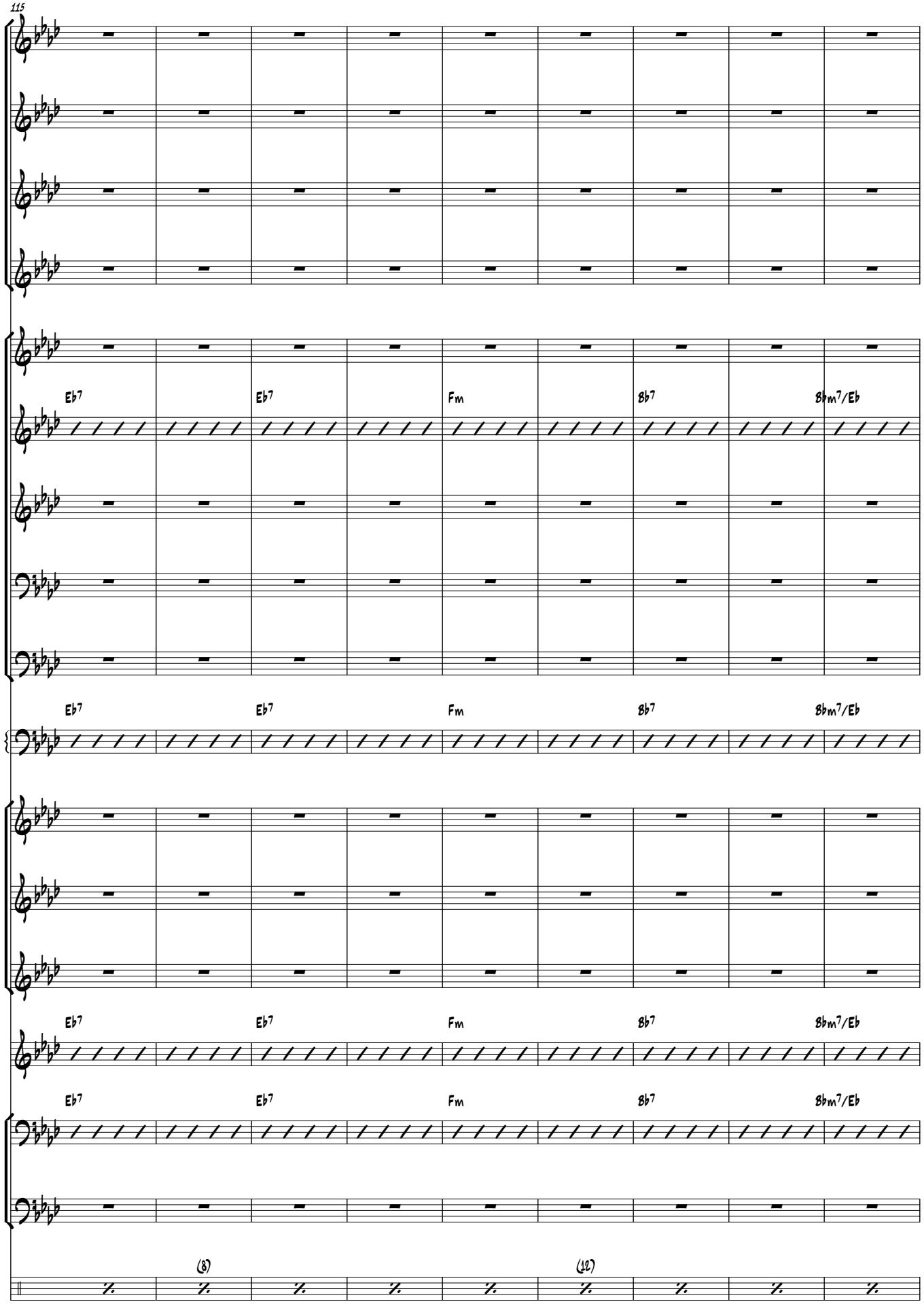
115
E♭7
E♭7
Fm
B♭7
B♭m7/E♭
E♭7
E♭7
Fm
B♭7
B♭m7/E♭
E♭7
E♭7
Fm
B♭7
B♭m7/E♭
E♭7
E♭7
Fm
B♭7
B♭m7/E♭
(8)
(12)

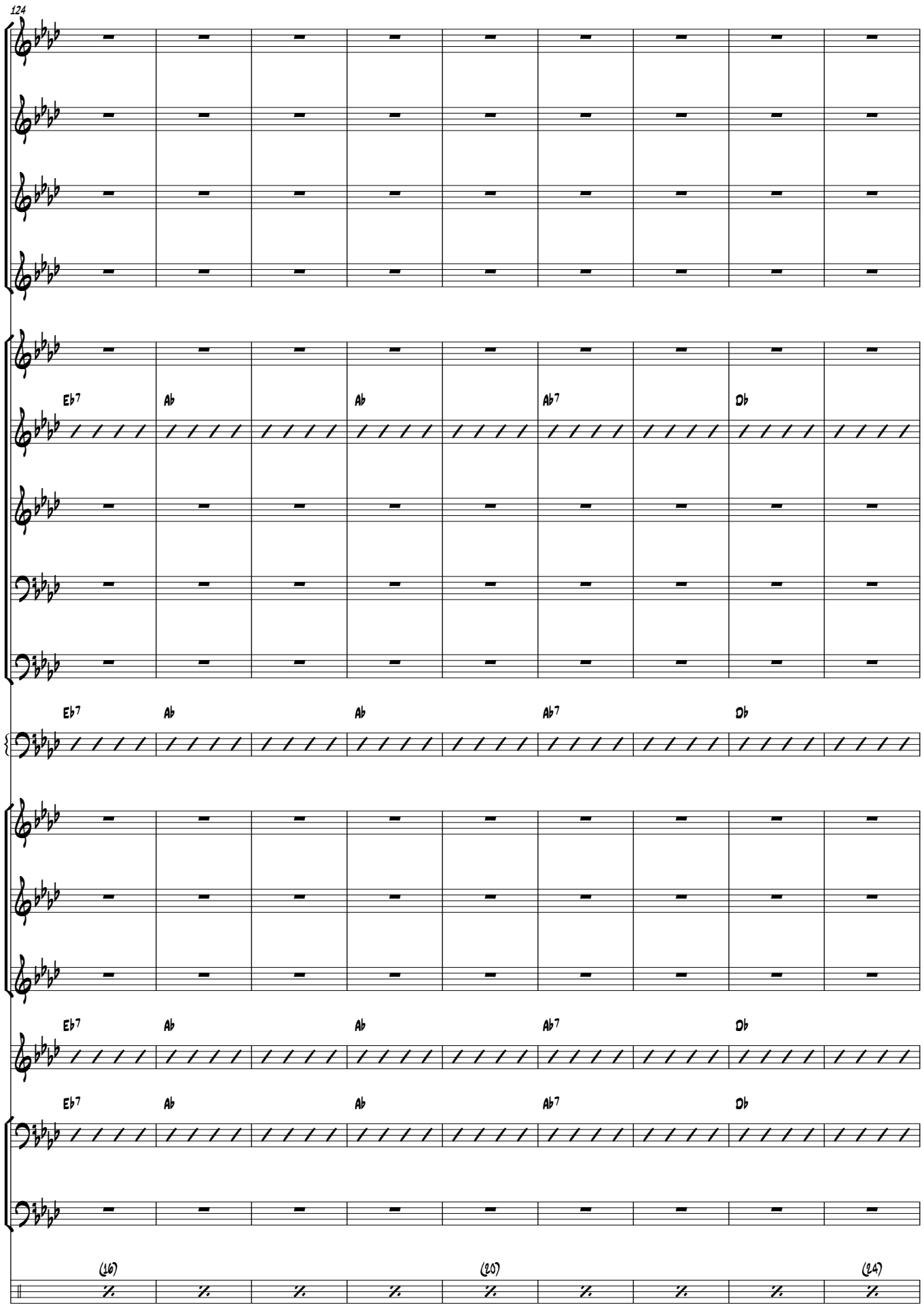
124
E♭7
A♭
A♭
A♭7
D♭
E♭7
A♭
A♭
A♭7
D♭
E♭7
A♭
A♭
A♭7
D♭
E♭7
A♭
A♭
A♭7
D♭
(16)
(20)
(24)

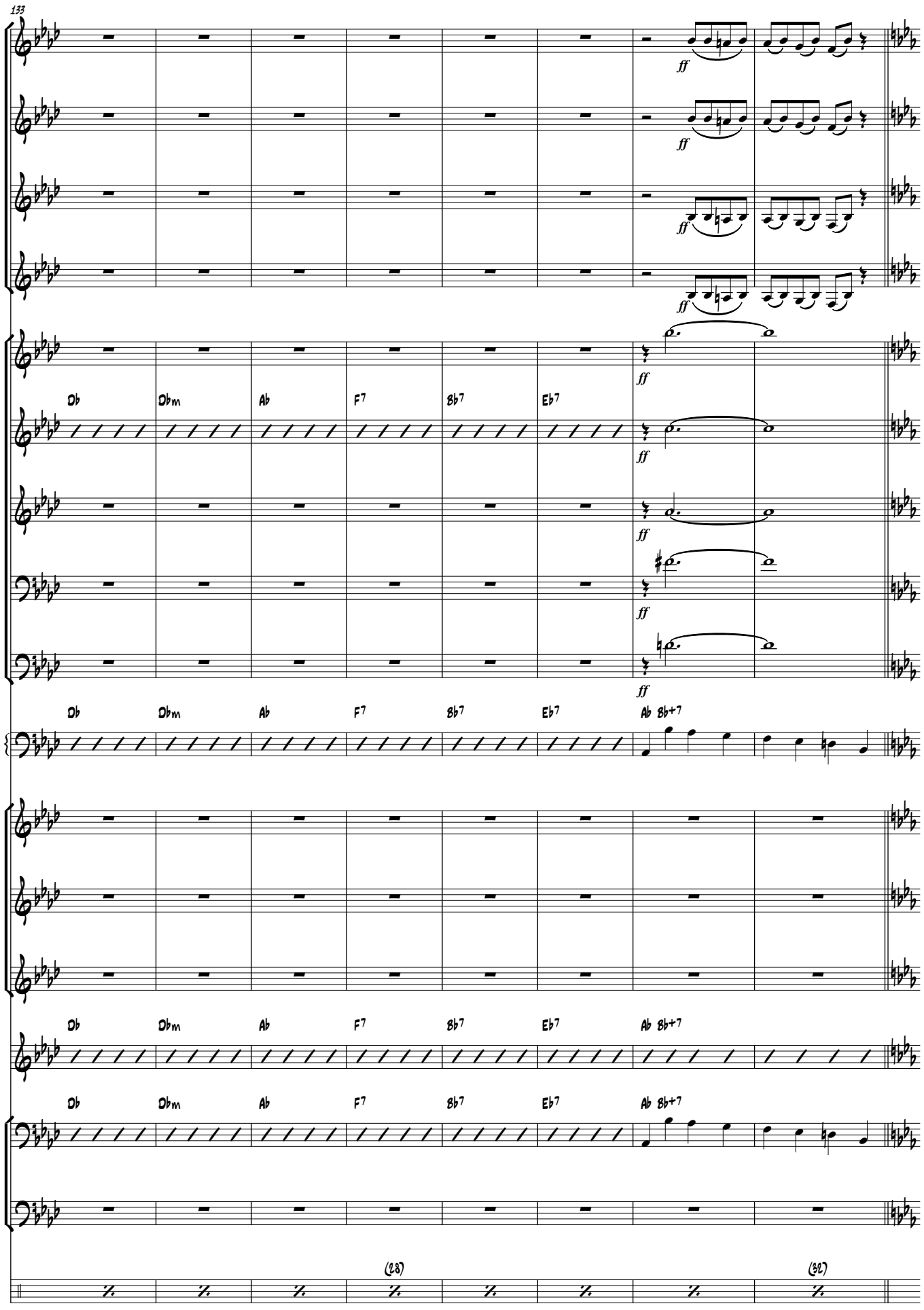
133
ff
Db
Dbm
Ab
F7
Bb7
Eb7
Ab Bb+7
(28)
(38)

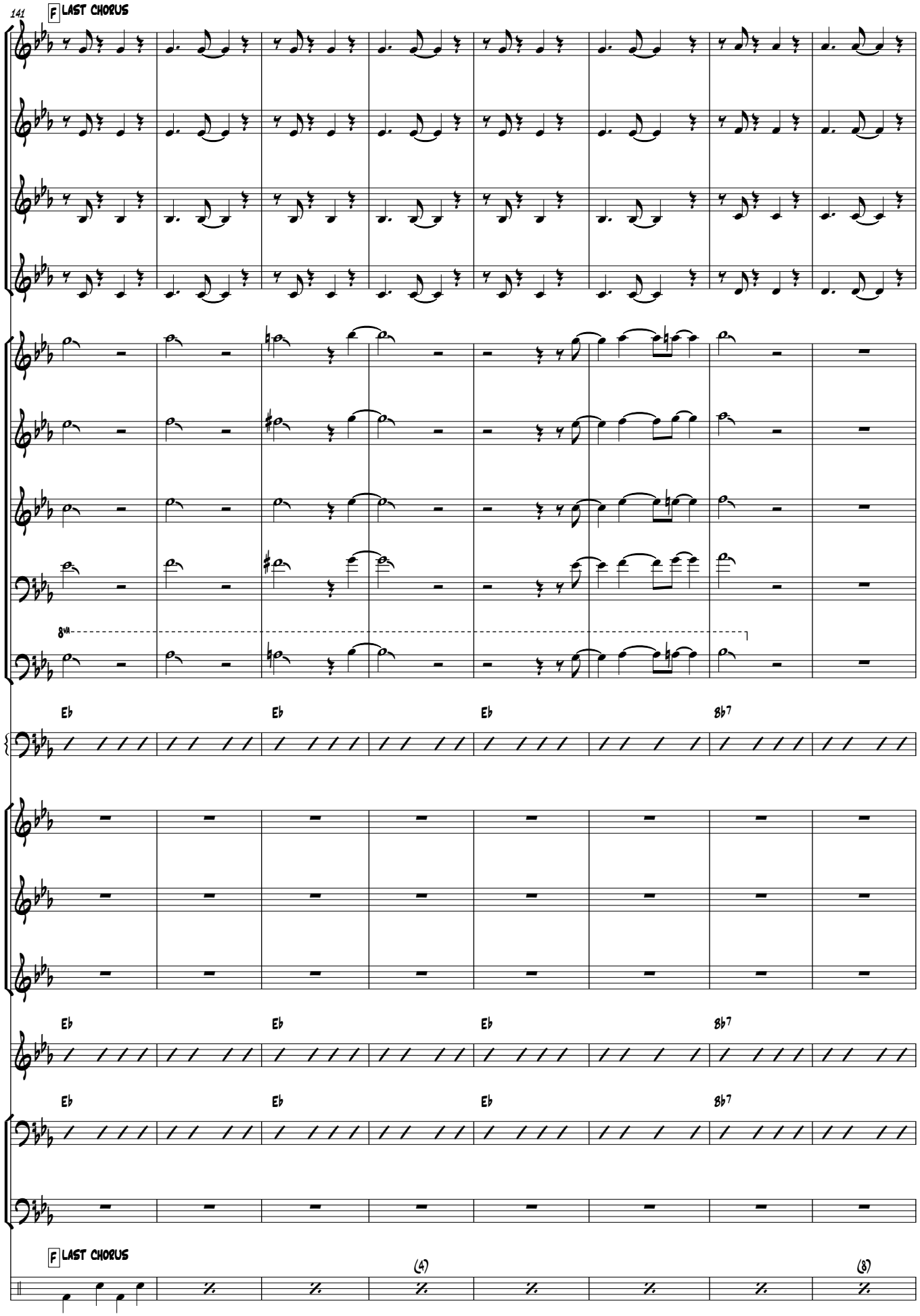
141
F LAST CHORUS
8va
E♭
E♭
E♭
B♭7
E♭
E♭
E♭
B♭7
E♭
E♭
E♭
B♭7
F LAST CHORUS
(4)
(8)

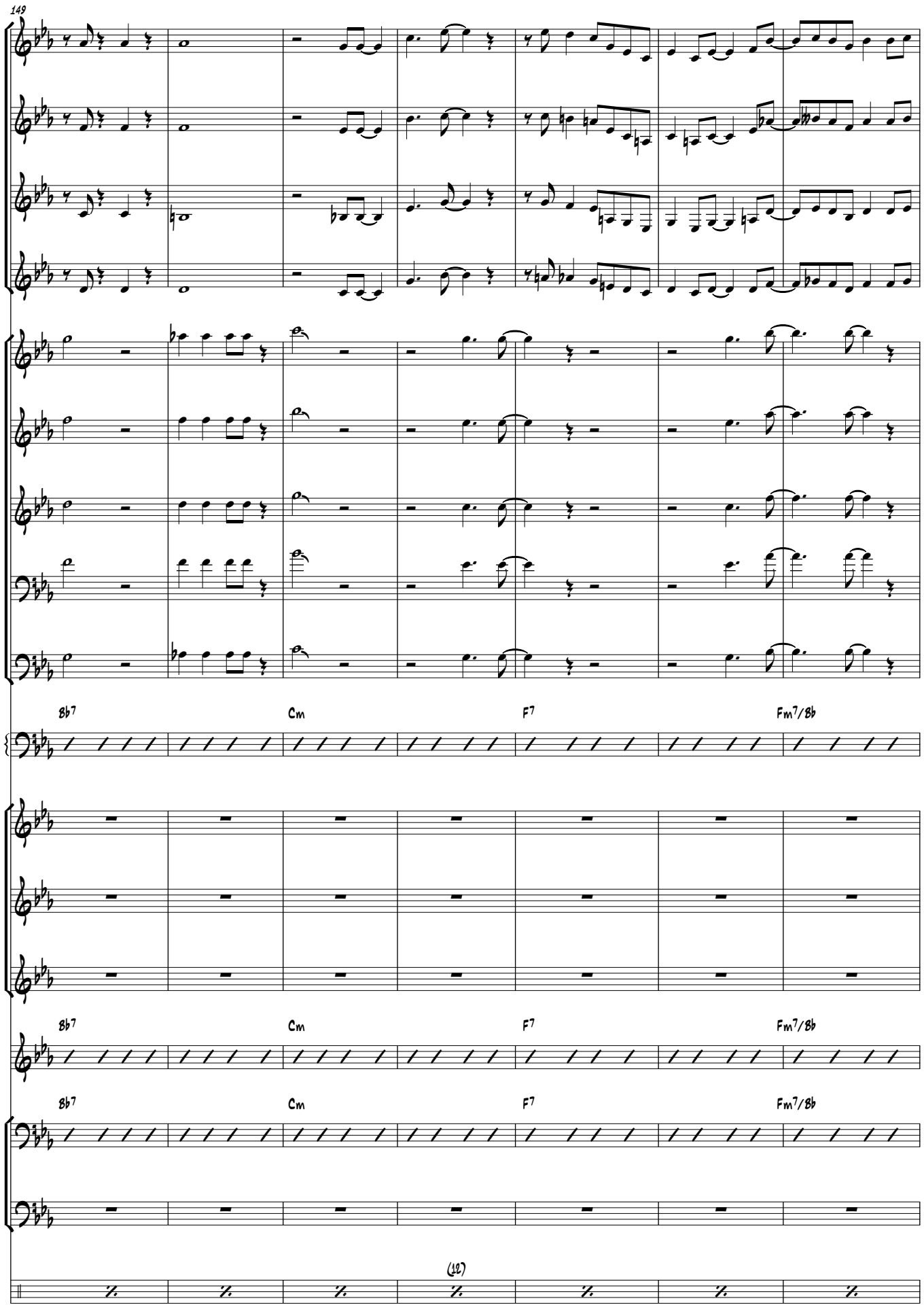
149
Bb7
Cm
F7
Fm7/Bb
Bb7
Cm
F7
Fm7/Bb
Bb7
Cm
F7
Fm7/Bb
(27)

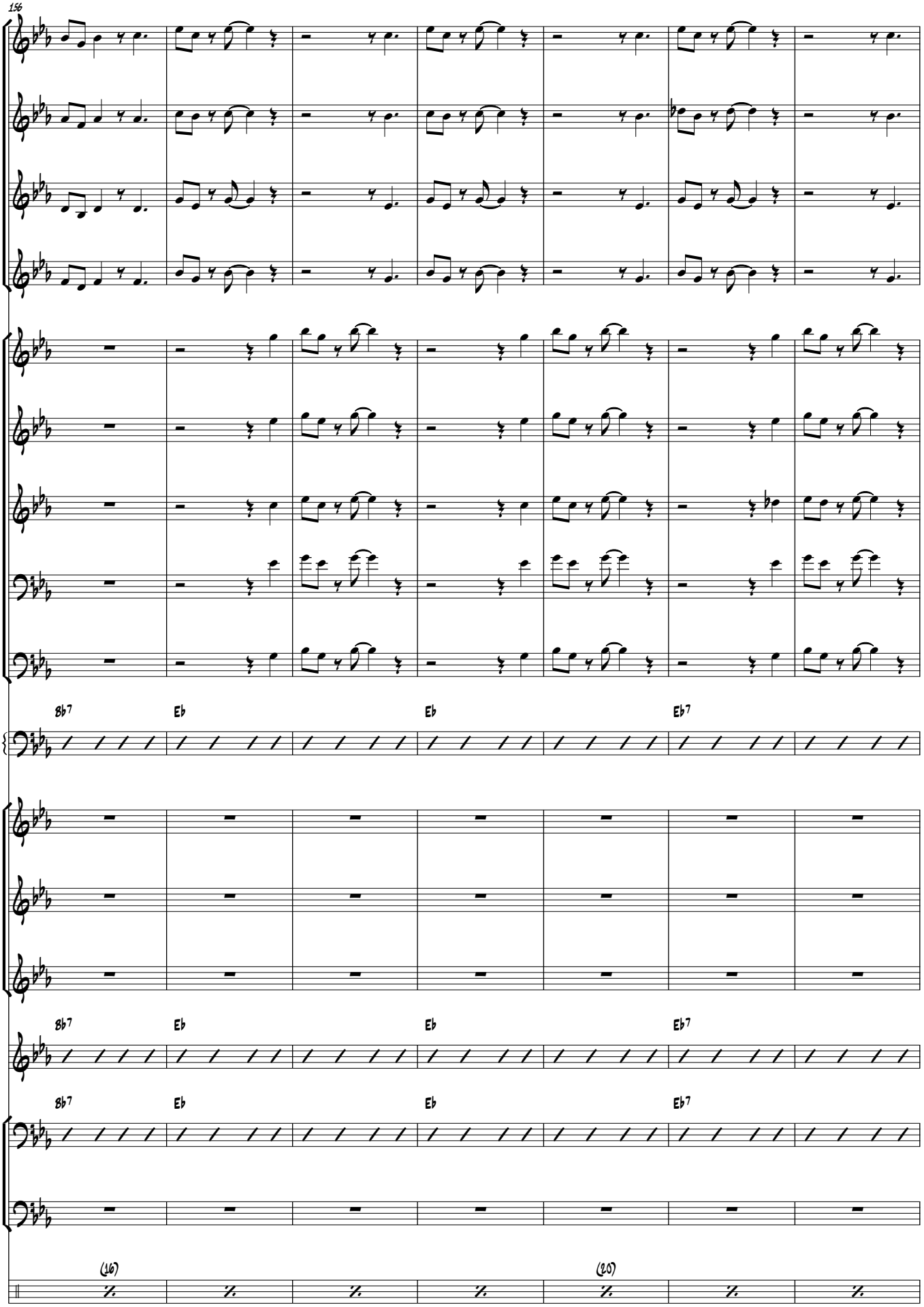
156
Bb7
Eb
Eb
Eb7
Bb7
Eb
Eb
Eb7
Bb7
Eb
Eb
Eb7
(36)
(20)

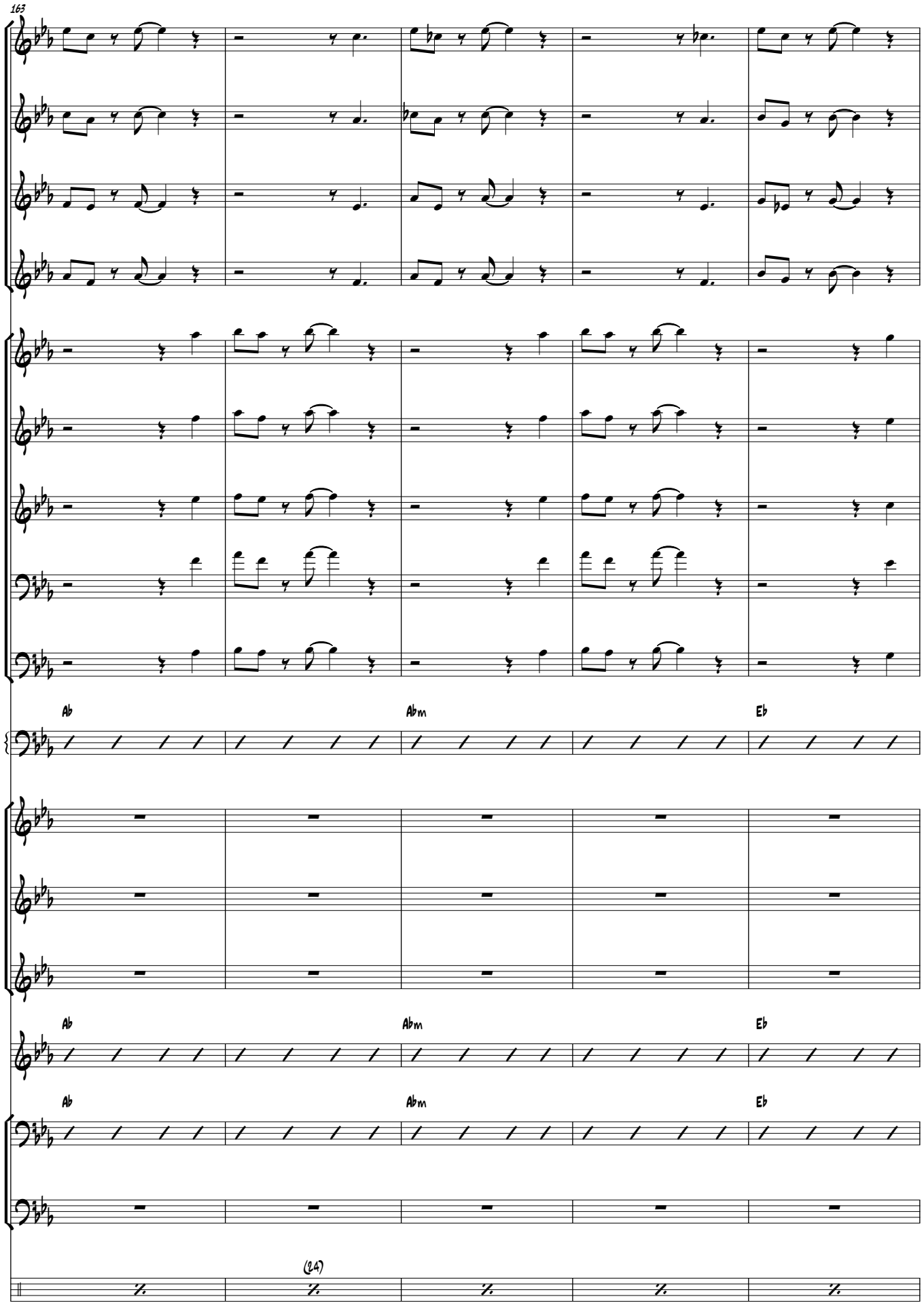
163
Ab
Abm
Eb
Ab
Abm
Eb
Ab
Abm
Eb
(24)

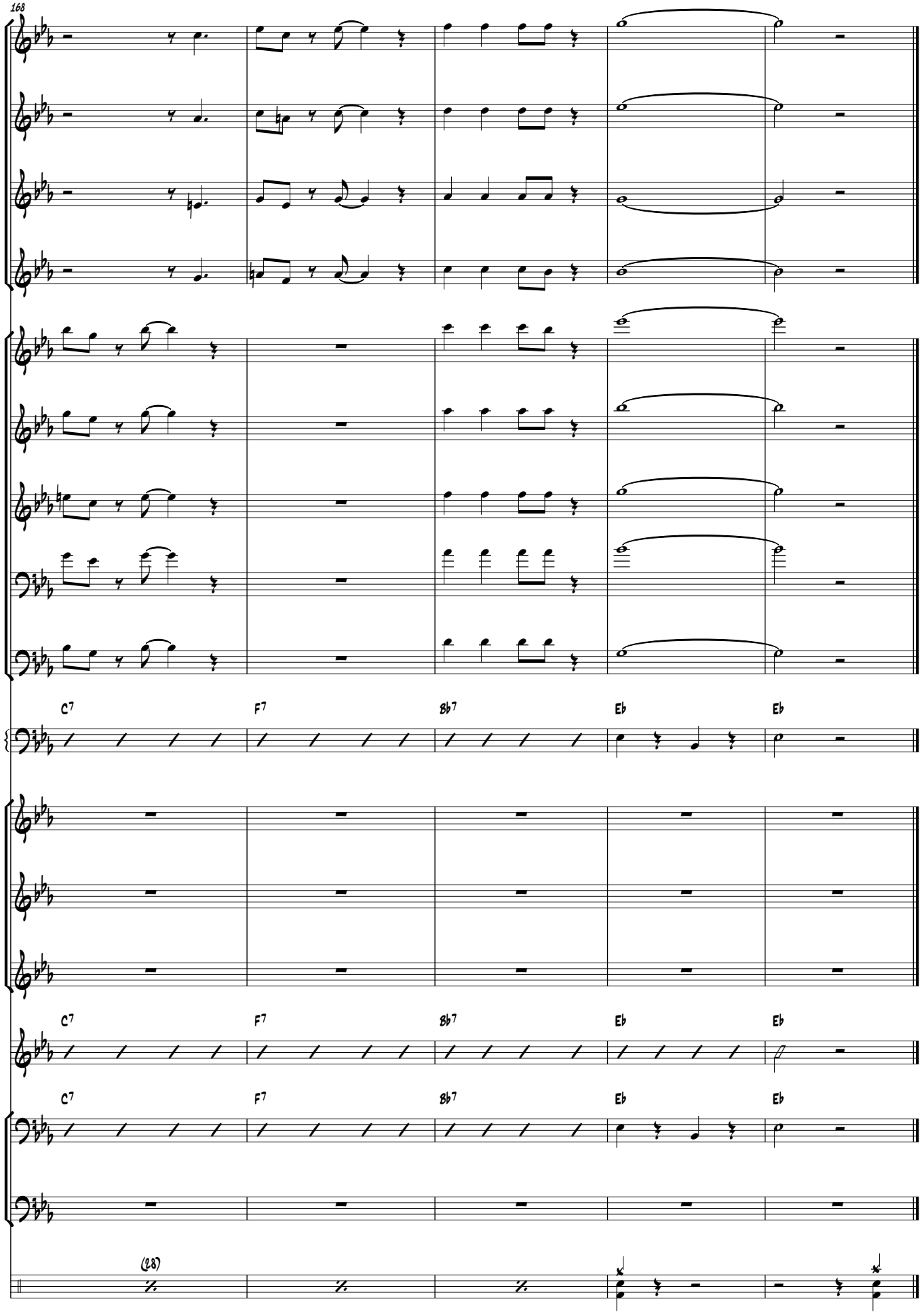
168
C7
F7
Bb7
Eb
Eb
C7
F7
Bb7
Eb
Eb
C7
F7
Bb7
Eb
Eb
(28)