

Chinatown, My Chinatown

54

61

65

71

77

D SAX SOLI

f

82

86

90

95

99

103

3

107

E TRUMPET SOLO
30

ff

141

F LAST CHORUS

146

151

155

160

165

169

Chinatown, My Chinatown

$\text{♩} = 150$
2

A

ff

8

14

20

25

30

35 **B**

41

45 **C** TROMBONE SOLO

p

49

54

60

64

70

77 **SAX SOLI**

f

82

86

90

95

99

103

3

107

E TRUMPET SOLO
30

3

ff

141 **F LAST CHORUS**

3

146

3

151

3

155

3

160

3

165

3

169

3

Chinatown, My Chinatown

TENOR SAX 1

41

45 **C** TROMBONE SOLO

p

49

54

61

65

71

77 **D** SAX SOLI 32 **E** TRUMPET SOLO 30

ff

141 **F** LAST CHORUS

146

151

155

160

165

169

Chinatown, My Chinatown

BARITONE SAX

57

63

68

77

SAX SOLI
ALTO SAX

f

82

86

90

95

99

103

107 **E TRUMPET SOLO**
30
ff

141 **F LAST CHORUS**

146

151

155

160

165

169

Chinatown, My Chinatown

$\text{♩} = 150$

TRUMPET 1

45 **C** TROMBONE SOLO 30

77 **D** SAX SOLI 30

109 **E** TRUMPET SOLO 30

141 **F** LAST CHORUS

147

153

159

164

168

Chinatown, My Chinatown

$\text{♩} = 150$

TRUMPET 2

45 **C** TROMBONE SOLO 30

77 **D** SAX SOLI 30

109 **E** B \flat TRUMPET SOLO

114 F7 F7

119 Gm C7 Cm7/F

124 F7 B \flat B \flat

129 B \flat 7 E \flat E \flat

134 E \flat m B \flat G7 C7 F7

139 **F** LAST CHORUS *ff*

145

151

157

162

167

Chinatown, My Chinatown

$\text{♩} = 150$

ff

5 **A**

11

17

22

27

31

35 **B**

40

45 **C** TROMBONE SOLO 30

77 **D** SAX SOLI 30

109 **E** TRUMPET SOLO 30

141 **F** LAST CHORUS

147

153

159

164

168

TROMBONE 1

Chinatown, My Chinatown

♩ = 150
ff

5 **A**

11

17

22

27

31

35 **B**

40

TROMBONE 1

45 **C** C TROMBONE SOLO

C

C

50

G⁷

G⁷

55 Am

D⁷

Dm⁷/G

60 G⁷

C

C

65 C⁷

F

F

70 Fm

C

A⁷

D⁷

74 G⁷

C

77 **D** SAX SOLI

30

109 **E** TRUMPET SOLO

30

141 **F** LAST CHORUS

147

TROMBONE 1

153

159

164

168

Chinatown, My Chinatown

♩ = 150

ff

5 **A**

11

17

22

27

31

35 **B**

40

45 **C** TROMBONE SOLO

30

77 **D** SAX SOLI

30

109 **E** TRUMPET SOLO

30

141 **F** ^{8^{va}} LAST CHORUS

147 **G**

153

159

164

168

Chinatown, My Chinatown

$\text{♩} = 150$

3

A C C

9 C G⁷ G⁷

15 Am D⁷ Dm⁷/G G⁷

21 C C C⁷

27 F F Fm C A⁷

33 D⁷ G⁷ B C Ab⁷

38 G⁷ G⁷ Ab⁷ G⁷

45 C C TROMBONE SOLO C C

51 G⁷ G⁷ Am

57 D⁷ Dm⁷/G G⁷ C

63 C C⁷ F

69 F Fm C A⁷ D⁷ G⁷

75 C [D] C SAX SOLI C

81 C G⁷ G⁷

87 Am D⁷ Dm⁷/G G⁷

93 C C C⁷

99 F F Fm C

104 A⁷ D⁷ G⁷ C

109 [E] Ab TRUMPET SOLO Ab Ab

115 Eb⁷ Eb⁷ Fm

121 $Bb7$ $Bbm7/Eb$ $Eb7$ Ab

127 Ab $Ab7$ Db

133 Db Dbm Ab $F7$ $Bb7$ $Eb7$

139 Ab $Bb+7$ F Eb LAST CHORUS Eb

144 Eb $Bb7$ $Bb7$

150 Cm $F7$ $Fm7/Bb$

156 $Bb7$ Eb Eb $Eb7$

162 Ab Abm

167 Eb $C7$ $F7$ $Bb7$ Eb Eb

Chinatown, My Chinatown

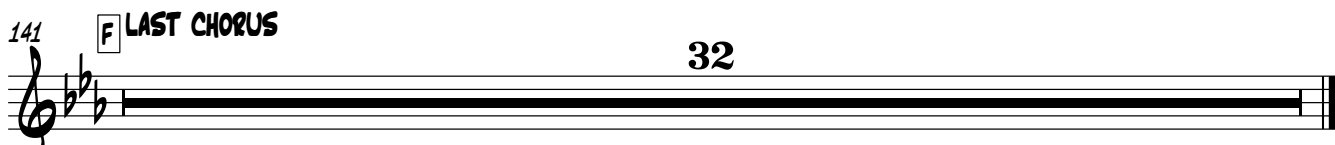
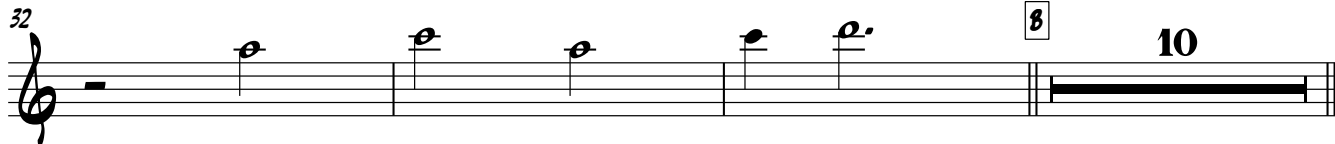
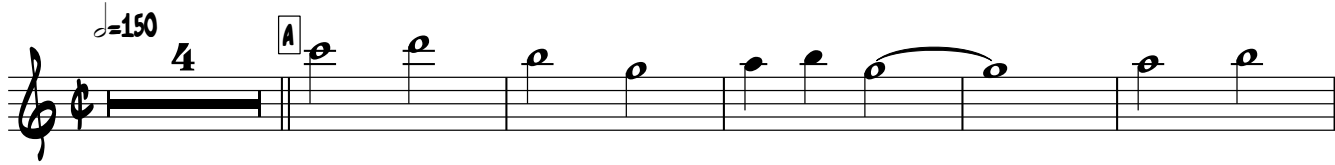

Chinatown, My Chinatown

♩ = 150
4
A

10

17

22

28

32
B 10

45
C TROMBONE SOLO 27
5
D SAX SOLI 32
E TRUMPET SOLO 32

141
F LAST CHORUS 32

Chinatown, My Chinatown

♩=150
4 **A**

10

16

22

28

32 **B** 10

45 **C** TROMBONE SOLO 27 **D** SAX SOLI 32 **E** TRUMPET SOLO 32

141 **F** LAST CHORUS 32

Chinatown, My Chinatown

1 = 150
4

9

14

19

24

29

34

39

45

50

C **TROMBONE SOLO**

Chord symbols: C, G7, Am, D7, Dm7/G, C7, F, Fm, A7, Ab7, B, C.

2
GUITAR/BANJO
D7

Dm7/G

55 Am

60 G7 C C

65 C7 F F

70 Fm C A7 D7 G7

75 C [D] C SAX SOLI C

81 C G7 G7

86 Am D7

91 Dm7/G G7 C C

96 C7 F

101 F Fm C A7

105 D7 G7 C

109 [E] Ab TRUMPET SOLO Ab Ab

114 Eb7 Eb7

119 Fm Bb7 Bbm7/Eb

124 Eb7 Ab Ab

129 Ab7 Db Db

134 Dbm Ab F7 Bb7 Eb7

139 Ab Bb+7 F Eb LAST CHORUS Eb

144 Eb Bb7

149 Bb7 Cm F7

154 Fm7/Bb Bb7 Eb

159 Eb Eb7 Ab

164 Abm Eb

168 C7 F7 Bb7 Eb Eb

Chinatown, My Chinatown

♩=150
3

9 **A** C C

15 Am D7 Dm7/G G7

21 C C C7

27 F F Fm C A7

33 D7 G7 **B** C Ab7

38 2 G7 G7 Ab7 G7

45 **C** C TROMBONE SOLO C C

51 G7 G7 Am

57 D7 Dm7/G G7 C

63 C C7 F

DOUBLE BASS

69 F Fm C A7 D7 G7

75 C [D] C SAX SOLO C

81 C G7 G7

87 Am D7 Dm7/G G7

93 C C C7

99 F F Fm C

104 A7 D7 G7 C

109 [E] Ab TRUMPET SOLO Ab Ab

115 Eb7 Eb7 Fm

121 Bb7 Bbm7/Eb Eb7 Ab

127 Ab Ab7 Db

133 Db Dbm Ab F7 Bb7 Eb7

139 *Ab Bb+7* F *Eb LAST CHORUS* *Eb*

144 *Eb* *Bb7* *Bb7*

150 *Cm* *F7* *Fm7/Bb*

156 *Bb7* *Eb* *Eb* *Eb7*

162 *Ab* *Abm*

167 *Eb* *C7* *F7* *Bb7* *Eb* *Eb*

Chinatown, My Chinatown

$\text{♩} = 150$

TACET

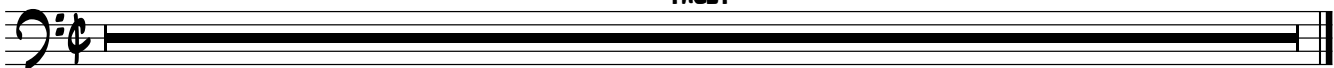

Chinatown, My Chinatown

$\text{♩} = 150$

(GONG)

5 **A** AD LIB 2 FEEL

13

21

28

35 **B**

41

45 **C** TROMBONE SOLO

53

61

DRUMS

70

(28)

77 **D** SAX SOLO

(4) (8)

85

(12) (16)

93

(20) (24)

101

(28)

109 **E** TRUMPET SOLO

(4) (8)

117

(12) (16)

125

(20) (24)

133

(28) (32)

141 **F** LAST CHORUS

(4) (8)

149 (12) (16)

157 (20) (24)

165 (28)

169