

Breakaway

SWING $\text{♩} = 102$ TO CLARINET

4 *fp*

9 **A** 7 CLARINET SOLO

20 SMEAR TO ALTO 4

29 ALTO SAXOPHONE 3

34

39 **B** 5 **C** SOLO (QUASI OBOE!!)

49 4 4

61 **D** VOCAL

30

ALTO SAX 1

91 **E**

p *ff* *pp*

97

p *fp* 3

101 **F** **BIG CITY BLUES**

3 3 3 3

105

3 3 3 3

109

3 3 3 3

113

3

118

3

123

3

127

3 3

131 **G**

3

136 **H**

3

ALTO SAX 1

141

145

149

153

163

167

Breakaway

SWING $\text{♩} = 102$
4

7 *fp*

9 **A**

14

19

23 3 3 3

27

32 3

37 **B**

41 **C** 2

pp

ALTO SAX 2

131 **G**

136 **H**

141

145

149

153 **6** **SOLO**

163

167 **RALL**

Breakaway

SWING $\text{♩} = 102$
4

7

9 **A**

14

19

23

27

32

37 **B**

41 **C**

2

fp

pp

48 *pp* **3**

56

61 **D** VOCAL 30 **E**
p *ff* *pp*

96 *p* *fp*

101 **F** BIG CITY BLUES

105

109

113

118

123

127

131

G

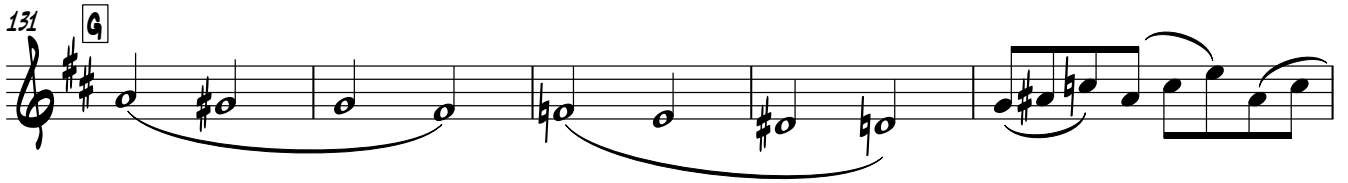

136

H

141

145

149

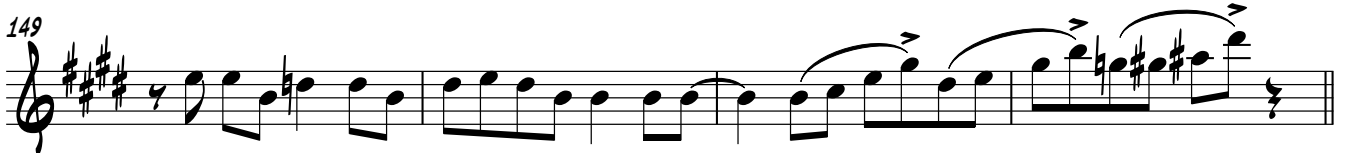

153

6

SOLO

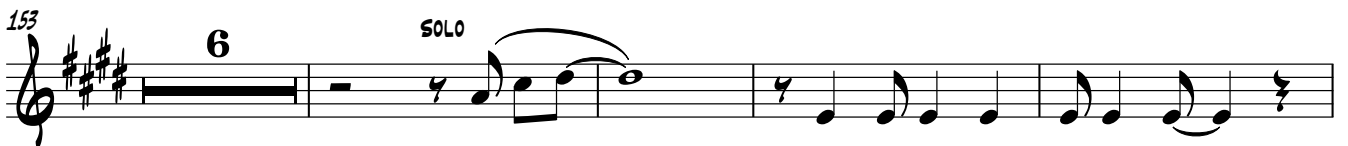

163

167

RALL

p

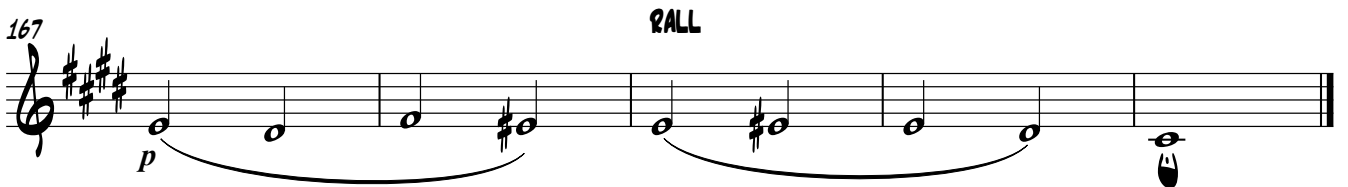

Breakaway

SWING $\text{♩} = 102$

4

7

fp

9 **A**

15

20

25

31

35

39 **B**

pp

45 **C**

pp

51 SOLO

2

TENOR SAX 1

129

3

G

133

137

142

148

152

157

SOLO

162

167

p

RALL

Breakaway

SWING $\text{♩} = 102$

TRUMPET 1

140

145

149

153

163

167

SOLO (PRETTY)

RALL

p

pp

f

6

Breakaway

SWING $\text{♩} = 102$

TRUMPET 2

56

61 **D** VOCAL

30

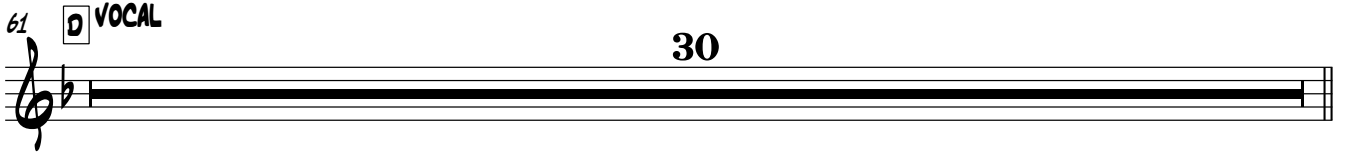

91 **E**

p *f*

3 3

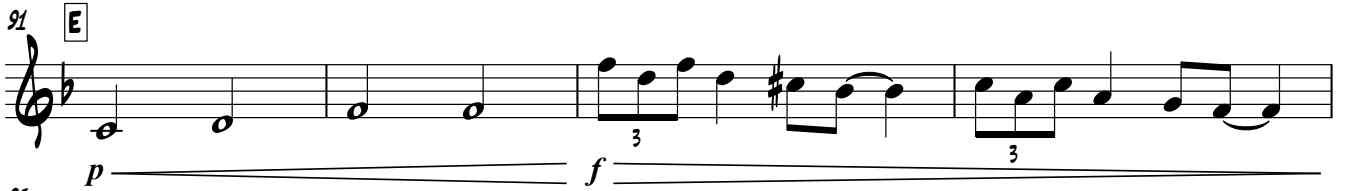

95

2

p

101 **F** BIG CITY BLUES

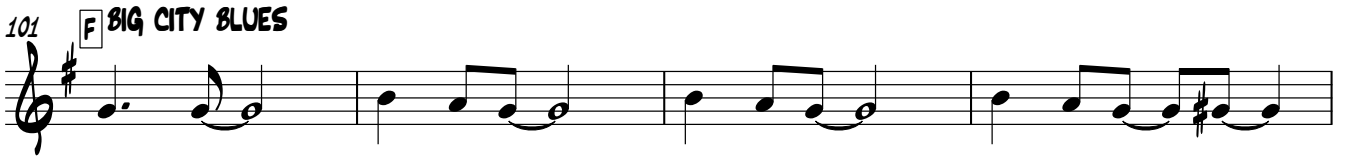

105

109

114

7

125

130 **G**

fp

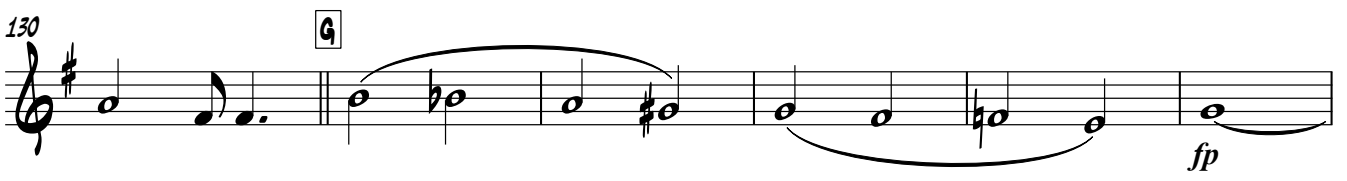

136 **H**

TRUMPET 2

140

p

145

149

p

153

6

pp *f*

164

167

p

RALL

Breakaway

SWING $\text{♩} = 102$

TACET

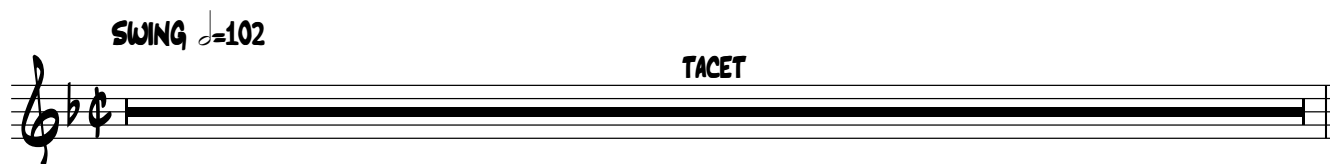

Breakaway

SWING $\text{♩} = 102$

7 **A** 2

13

19 *p*

25 3

33

38 **B** 3 *pp*

44 **C** BELL NOTE *p*

50

56

61 **D** VOCAL

30

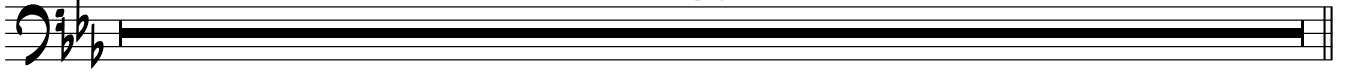

91 **E**

101 **F** *SIG* CITY BLUES

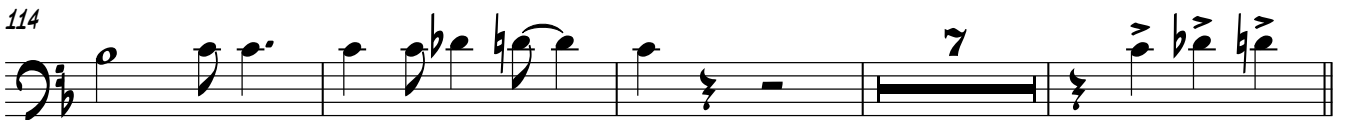
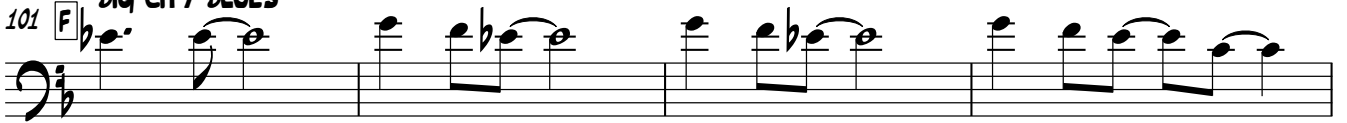

TROMBONE 1

145

149

p

153

pp *f*

163

167

p

Breakaway

SWING $\text{♩} = 102$

7 **2** **A**

13 **3** *p*

21 *f* **3**

29

34

39 **B** *pp*

45 **C** BELL NOTE *p* **3**

54

61 **D** VOCAL

30

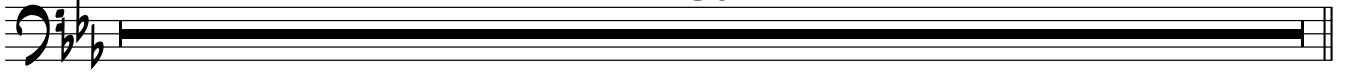

91 **E**

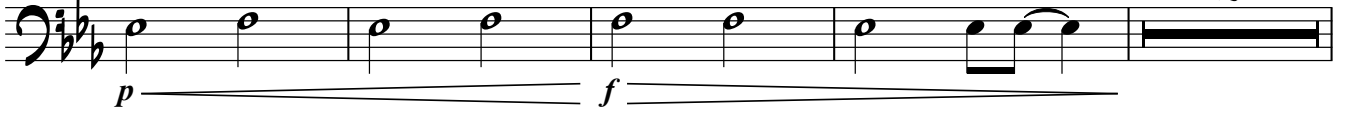

97

101 **F** BIG CITY BLUES

105

109

114

121

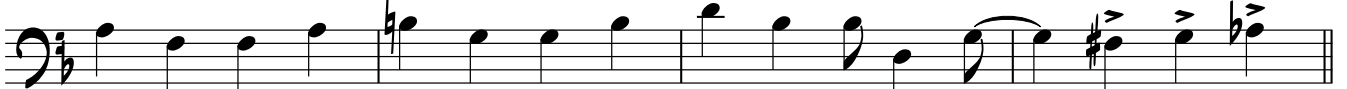

125

130

136

TROMBONE 2

140

4

148

2

153

6

pp *f*

163

167

p RALL

Breakaway

SWING $\text{♩} = 102$
8

A 30 **B** 6 **C** 16

61 **D** VOCAL

LET'S DO THE BREAK-A - WAY__ GET HOT AND SHAKE A - WAY__ IT'S GOT THE

66 SNAP-PI-EST SYN - CO - PA - TION THREE TIMES U - PON YOUR HEELS__ OH BOY HOW

72 GOOD IT FEELS__ YOU GET THE HAP-PI-EST NEW SEN - SA - TION WRITE A LIT-TLE NOTE

78 ON YOUR TOES__ DON'T FOR-GET TO DOT THE I LOOK A-PART YOU WON'T GOOD-NESS KNOWS

83 IT'S EA - SY AS PIE COME ON AND FAKE A - WAY__

87 GET HOT AND SHAKE A - WAY__ YOU'LL DO THE BREAK - A - WAY BY AND

91 **E** 9 **F** **BIG CITY BLUES** 8 16

BY

125 **G** 6 **H** 8

145 8 14 2 RALL 2

Breakaway

SWING $\text{♩} = 102$
3

9 **A**

15

21

27

33

39 8

Chords: Eb, Gø7, Gbm6, Fø7, Bb7(#5), Bb7

45 SOLO C

Chords: Eb, Eb, Eb7, Ab, Bb7, Cm, Bb7

51

Chords: Eb, Bb7(#5), Eb, Eb

56

Chords: Eb, D7, G, D7, G7, D7, G, Dbø7, F7, Bb7

61 D VOCAL

Chords: Eb, Ebmaj7, Eb7, Ab, Abm, Eb, Eø7, Bb7, Bb9

67

Chords: Eb, Bb+, Eb, Eb, Ebmaj7, Eb7, Ab, Abm

73

Chords: Eb, Eø7, Bb7/F, Bb9, Eb, D7, Gm, D7, Gm

79

D7 Gm7 C7 Bb/F Bb7 F7 Bb9 Bb7

85

Eb Eb Ebmaj7 Eb7 Ab Abm Eb Eo7 Bb7

91

E

p Eb Fm7 Eb/G Ab⁶ *f* F/A Abm⁶ Eb/G Eb/G^b D/F# F7(no5) Eo7 A7(no5)

97

G^b7 Am/C C7 C7(b5)

101

F BIG CITY BLUES

F7 F7 F7 F7 D7 Gm D7 Gm D7 Gm C7

107

F Gm F/A C7 F7 F7 F7 F7 D7

113

Chords: Gm D7 Gm D7, Gm C7, F, F7, Bb, C7 C7(#5)

119

Chords: F, F, Dm7, G7, C7 D7, Gm F#o7 G#o7 G#o7

125

Chords: F7, F7, D7, Gm D7 Gm D7, Gm C7

131

G

Chords: F7, E7, Eb7, D7, Db7, C7, B7, Bb7, Eb9

136

H

Chords: Eb9, D7, G, Am, G7/B, Am, G, Am, B°, Am, G, Am, B°, Am

140

Chords: G, Am, B°, Cm, G/D, G#o7, D7/A, D7(#5), G Dm/G, G Dm/G, D7

145

Chords: G Am G⁷/B Am G Am B[°] Am G Am B[°] Am G Am B[°] Cm G/D G^{#°}7 D⁷/A D⁷(#5)

151

Chords: G Bm F^{#7}/B A/B G^{#°}/B C^{#°}/B Bm

p

156

Chords: E⁹ D/A D^{#°}7 A⁷ D⁹ G Am⁷

ff

162

Chords: G/B D⁷/A G D/A G⁷/B C A[°]7 G/D G^{#°}7 D⁷

167

RALL

Chords: G A^b7 D⁷/A B^b7 E^bmaj7 A^b G(sus4)/D D⁷(#5) G

p

Breakaway

SWING $\text{♩} = 102$
6

7

9 **A**

14 4

22 3 3 3 5

31 3 3

35

39 **B** 8va

44 **C** p

49

54

VIOLIN 1

59 **D** VOCAL

66

72

77

82

87

91 **E**

95 *p* *f* 3 3 3 2 3

100 **F** BIG CITY BLUES

104

109

Breakaway

SWING $\text{♩} = 102$
6

60 **D** VOCAL

66

72

77

82

88

91 **E**

p *f*

96

101 **F** BIG CITY BLUES

105

109

Breakaway

SWING $\text{♩} = 102$
6

9 **A**

14 4

22 3 3 3 5

31 3 3

35

39 **B**

44 **C** p

49

55

60 **D** VOCAL

66

72

77

82

87

91 **E**

96

101 **F** BIG CITY BLUES

105

109

113

8

125

130

G

fp

136

140

4

147

2

153

SOLO

158

ff

163

167

p

RALL

Breakaway

SWING $\text{♩} = 102$ $\frac{4}{4}$ $F\emptyset7$ $E^9(\sharp11)$ $E^b7 D^b9 B^7$

9 **A** E^b $E^b\text{maj}7$ E^b7 A^b $A^b\text{m}$ E^b $E\emptyset7$

14 B^b7 B^b9 E^b B^b+ E^b E^b $E^b\text{maj}7$

19 E^b7 A^b $A^b\text{m}$ E^b $E\emptyset7$ B^b7/F B^b9 E^b

24 D^7 $G\text{m}$ D^7 $G\text{m}$ D^7 $G\text{m}^7$ C^7

29 B^b/F $B\emptyset7$ F^7 B^b9 B^b7 E^b

34 E^b $E^b\text{maj}7$ E^b7 A^b $A^b\text{m}$ E^b $E\emptyset7$ B^b7

39 **B** E^b $G\emptyset7$ $G^b\text{m}^6$ $F\emptyset7$ $B^b7(\sharp5)$ B^b7

45 **C** E^b D D^b D E^b D D^b D E^b7 A^b B^b7

50 $C\text{m}$ B^b7 E^b $B^b7(\sharp5)$ E^b D D^b D E^b D D^b D

55 Eb D Db D Eb D7 **BANJO** G D7 G7 D7 G Db°7

60 F7 Bb7 **VOCAL** Eb Ebmaj7 Eb7 Ab Abm

65 Eb E°7 Bb7 Bb9 Eb Bb+ Eb

70 Eb Ebmaj7 Eb7 Ab Abm Eb E°7 Bb7/F Bb9

75 Eb D7 Gm D7 Gm D7 Gm7

80 C7 Bb/F B°7 F7 Bb9 Bb7

85 Eb Eb Ebmaj7 Eb7 Ab Abm Eb E°7

90 Bb7 Eb Fm7 Eb/G Ab6 F/A Abm6 Eb/G Eb°/Gb

p *f*

95 D/F# F7(nos) E°7 A7(nos) G°7

100 Am/C C7 C7(b5) **F F7 BIG CITY BLUES** F7 F7

104 F7 D7 Gm D7 Gm D7 Gm ^{BANJO} C7 F Gm F/A C7

109 F7 F7 F7 F7 D7 Gm D7 Gm D7

114 Gm C7 F F7 Bb C7 C7(#5)

119 F F Dm7 G7 C7 D7

124 Gm F#o7 G#o7 G#o7 F7 F7 D7

129 Gm D7 Gm D7 Gm C7 G F7 E7 Eb7 D7

133 Db7 C7 B7 Bb7 Eb9 Eb9 D7

137 H G Am G7/B Am G Am B° Am G Am B° Am G Am B° Cm

141 G/D G#o7 D7/A D7(#5) G Dm/G G Dm/G D7

145 G Am G7/B Am G Am B° Am G Am B° Am G Am B° Cm

149 **BANJO**
 G/D G#°7 D7/A D7(♯5) G

153 Bm F#7/B A/B G#°/B C#°/B Bm E9 D/A D#°7

p

158 A7 D9 G Am7 G/B D7/A G

163 D/A G7/B C A°7 G/D G#°7 D7

167 G Ab7 D7/A Bb7 Ebmaj7 Ab G(SUS4)/D D7(♯5) G

p

RALL

Breakaway

SWING $\text{♩} = 102$

3

F \emptyset 7 E 9 (#11) Eb 7 Db 9 B 7

9 A Eb Ebmaj 7 Eb 7 Ab Abm Eb E \emptyset 7

14 B 7 B 9 Eb B $^+$ Eb Eb Ebmaj 7

19 Eb 7 Ab Abm Eb E \emptyset 7 B 7 /F B 9 Eb D 7

25 Gm D 7 Gm D 7 Gm 7 C 7 B 7 /F B \emptyset 7

30 F 7 B 9 B 7 Eb

34 Eb Ebmaj 7 Eb 7 Ab Abm Eb E \emptyset 7 B 7

39 B Eb G \emptyset 7 Gbm 6 F \emptyset 7

44 B 7 (#5) B 7 C Eb Eb 7

SOUSAPHONE

49 Ab Bb7 Cm Bb7 Eb Bb7(♯5) Eb

54 Eb Eb D7 G D7 G7 D7

59 G Db°7 F7 Bb7 **D** Eb VOCAL Ebmaj7 Eb7

64 Ab Abm Eb E°7 Bb7 Bb9 Eb Bb+

69 Eb Eb Ebmaj7 Eb7 Ab Abm Eb E°7

74 Bb7/F Bb9 Eb D7 Gm D7 Gm

79 D7 Gm7 C7 Bb/F B°7 F7 Bb9

84 Bb7 Eb Eb Ebmaj7 Eb7 Ab Abm

89 Eb E°7 Bb7 **E** Eb Fm7 Eb/G Ab6 F/A Abm6 Eb/G Eb°/Gb

95 D/F# F7(nos) E°7 A7(nos) G°7

p ————— *f*

BIG CITY BLUES

100 Am/C C7 C7(b5) F F7 F7 F7

Breakaway

SWING $\text{♩} = 102$

9 **A**

17

25

32

39 **B**

45 **C**

53

61 **D** VOCAL

69

DRUMS

77 (4) (8)

85 (12)

91 E (4) 2

97

101 F BIG CITY BLUES (4) (8)

109 (4)

117 8

125 (4)

131 G (4)

137 H

143

DRUMS

149

153

161

165
