

Chinese Laundry Blues

NOT SWUNG $\text{♩} = 100$

5

9

A

pp

17

24

B

6

mf

40

7

mp

52

12.

57

3.

C

62

Chinese Laundry Blues

NOT SWUNG $\text{♩} = 100$

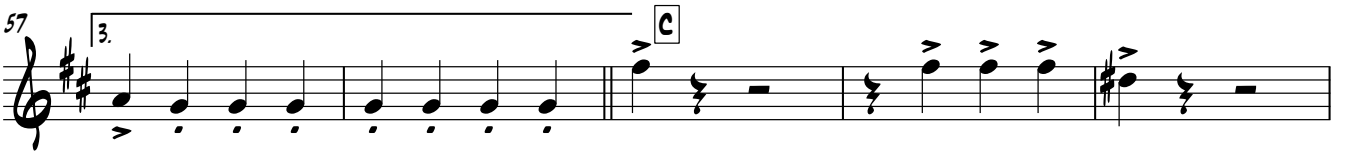
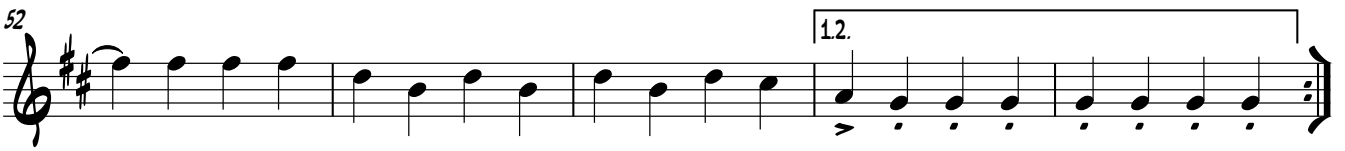
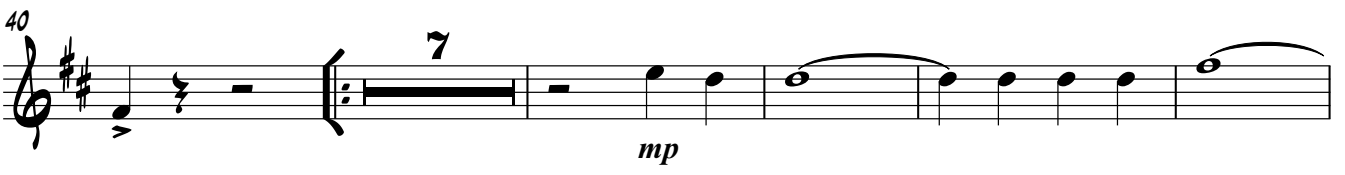
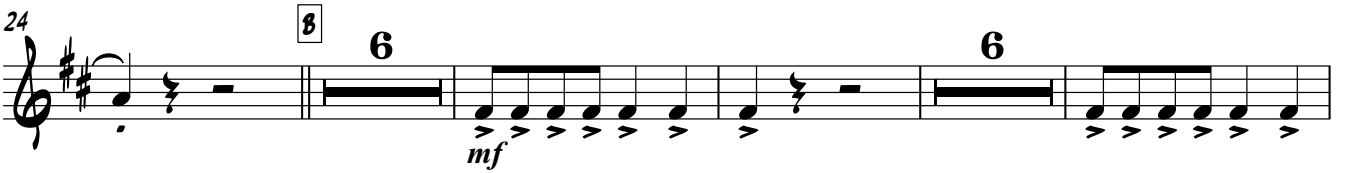
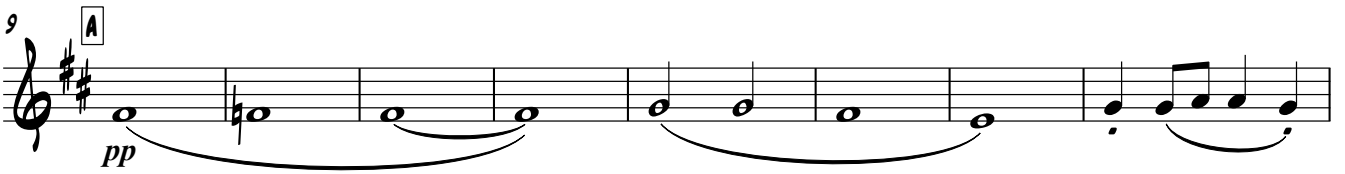

Chinese Laundry Blues

NOT SWUNG ♩=100

6 9 E7 A7

HOT CLARINET SOLO

6 D#7 D7 CHANGE TO TENOR 2 A

pp

15

20 CHANGE TO CLARINET

25 8 G E7 A9

SOLO UNDER VOCAL

30 D7(#5) G C

34 G E7 A7

TENOR SAX 1

39 **G** **G7**
CONTINUE NOODLING UNDER VOCAL

44 **C** **D#7**

49 **G** **E7**

53 **A7** **A7** **D#7** **D7** **G** **D7** **CHANGE TO TENOR**
1. 2.

59 **C**

63 **CH. TO CLAR.**

67 **D** **8** **E G** **G7**
SOLO WITH TROMB

79 **C** **D#7** **G**

84 **E7** **A7**

88 **D#7** **D7**

Chinese Laundry Blues

NOT SWUNG $\text{♩} = 100$

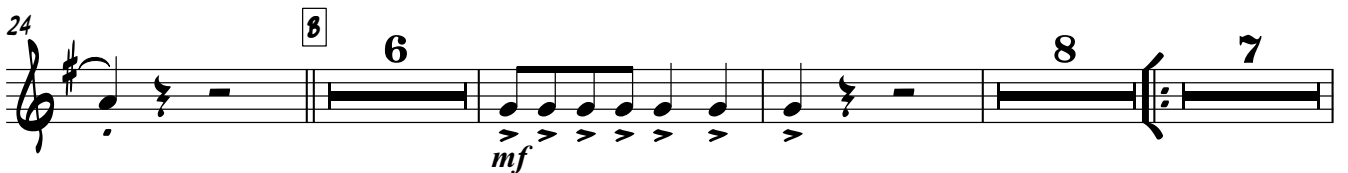
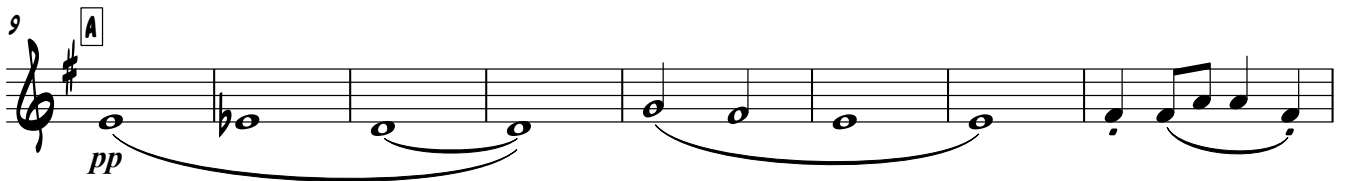

TENOR SAX 2

67 D 8 E 7

86

Chinese Laundry Blues

NOT SWUNG $\text{♩} = 100$

Chinese Laundry Blues

NOT SWUNG $\text{♩} = 100$

Chinese Laundry Blues

NOT SWUNG $\text{♩} = 100$

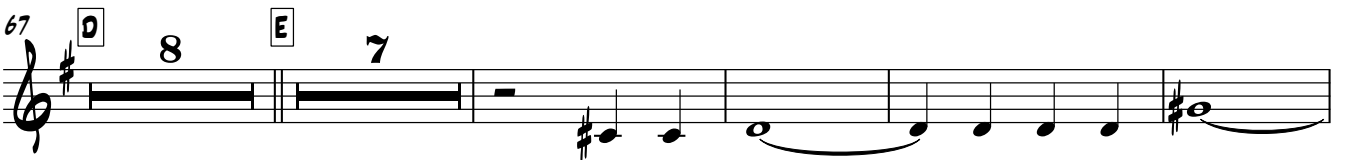
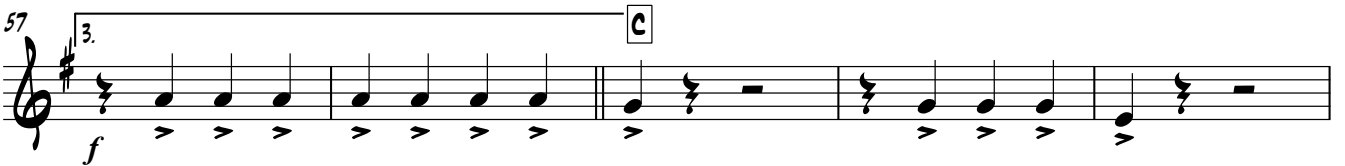
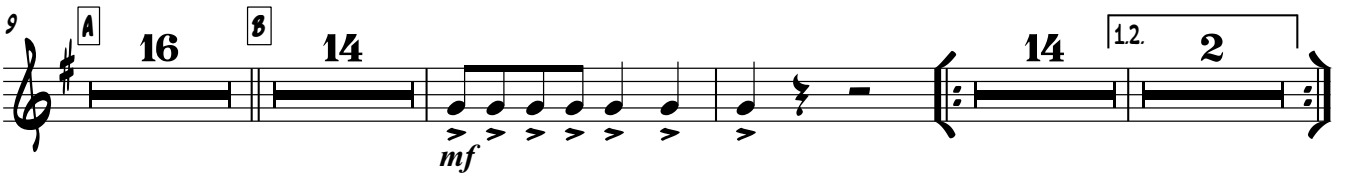
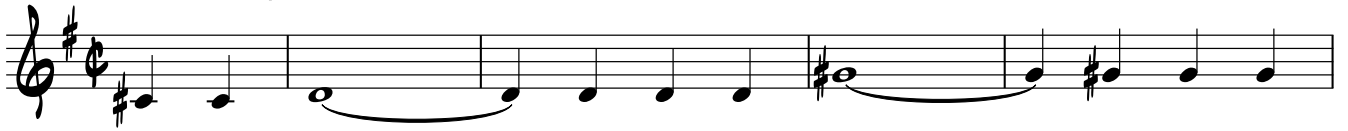

Chinese Laundry Blues

NOT SWUNG $\text{♩} = 100$

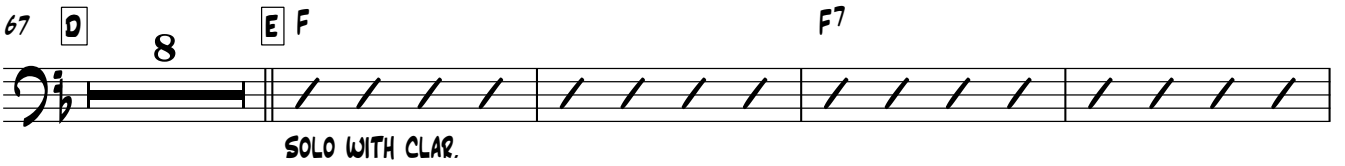
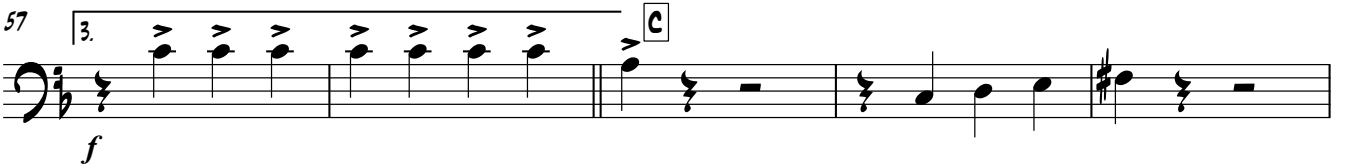
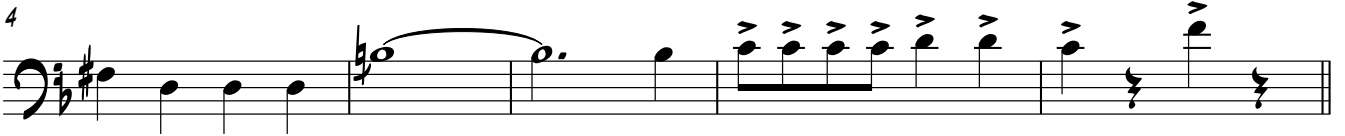

Chinese Laundry Blues

NOT SWUNG $\text{♩} = 100$

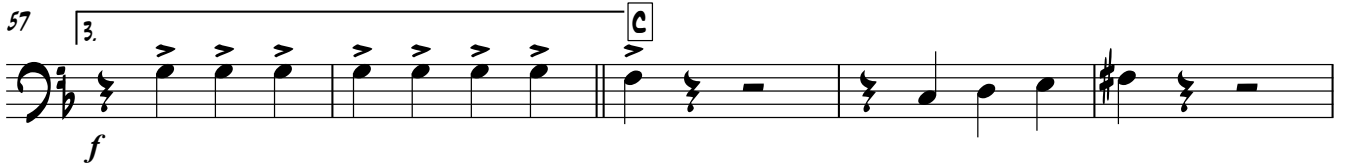
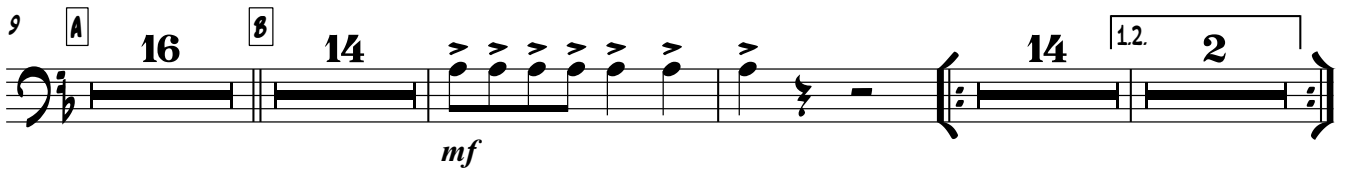

Chinese Laundry Blues

NOT SWUNG ♩=100

24 8

SONG OH MIS-TER WU WHAT SHALL I DO? I'M FEE-LING KIND OF LIME-HOUSE
C7 F D7 G9

30

CHIN-ESE LAUN-DRY BLUES THIS FUN-NY FEE - LING_ KEEPS ROUND ME STEA - LING_
C7(#5) F Bb F

36

OH WON'T YOU THROW YOUR SWEET-HEART O - VER DO MY VEST'S SO
D7 G7 C7 A07 C7

41

SHORT WU WU F THAT IT WON'T HE'S GOT A HE'S GOT A FIT MY LIT - TLE NAU-GHTY EYE THAT LAUN-DRY KIND OF BRO-THER AND MY NEW SUN-DAY SHIRT HAS GOT A WOB - BLE WHEN HE'S FLIC-KERS YOU OUGHT TO SEE IT HE STARCHED ME SHIRT AND COL-LARS BUT HE
F F7 Bb

47

PER - FOR - A - TED IRON - ING LA - DIES NE - VER TOUCHED ME RUD - DER MIS - TER BLOU - SES WAIST-COAT WU WHAT SHALL I DO? I'M FEE-LING
C#7 F D7

53

1. 3.

KIND OF LIME-HOUSE CHIN - ESE LAUN - DRY BLUES NOW MIS - TER BLUES

G7 G7 C#7 C7 F C7 F C7

f

58

C

63

67

D

73

E

79

OH MIS - TER WU F WHAT SHALL I

Bb C#7

CONDUCTOR

85

8
DO?
D7

I'M FEE - LING

KIND OF LIME - HOUSE
G7

88

8
CHIN - ESE LAUN - DRY
G7 C#7 C7

BLUES
F

F

Chinese Laundry Blues

NOT SWUNG $\text{♩} = 100$
7

8 WELL MIS-TER WU WAS A LAUN-DRY MAN IN A SHOP WITH AN OLD GREEN

12

8 DOOR HE'D IRON ALL DAY YOUR LIN-EN A - WAY HE REAL - LY MAKES ME SORE HE'S

17

8 LOST HIS HEART TO A CHIN - ESE GIRL AND HIS LAUN - DRY'S ALL GONE WRONG ALL

21

8 DAY HE'LL FLIRT SCORCH YOUR SHIRT THAT'S WHY I'M SING-ING THIS SONG OH MIS - TER

25 **B**

8 WU WHAT SHALL I DO? I'M FEE-LING KIND OF LIME-HOUSE CHIN-ESE LAUN-DRY

31

8 BLUES THIS FUN - NY FEE - LING KEEPS ROUND ME STEA - LING

36

8 OH WON'T YOU THROW YOUR SWEET-HEART O - VER DO MY VEST'S SO

Chinese Laundry Blues

NOT SWUNG $\text{♩} = 100$

31

F Bb F D7

37

G7 C7 A°7 C7 F

43

F7 Bb C#7

49

F D7 G7

54

G7 C#7 C7 F C7 F C7

59

F D7 G9 C7(b9)

65 D

F Bb F

70

D7 G7 C7

75 E

F F7 Bb

81

C#7 F D7

86

G7 G7 C#7 C7 F F

Chinese Laundry Blues

NOT SWUNG $\text{♩} = 100$

5

9 **A** 15 **B**

29

35

41 *mp*

Chinese Laundry Blues

NOT SWUNG $\text{♩} = 100$

5

9 **A** 15 **B**

29

35

41 *mp*

Chinese Laundry Blues

NOT SWUNG ♩=100

5

9

A 15

8

29

35

41

mp

Chinese Laundry Blues

NOT SWUNG ♩=100

BANJO

49 F D7 G7

54 G7 C#7 C7 F C7 F C7

12. 3.

f

59 F C D7

63 G9 C7(#5) F

67 D Bb F D7

71 G7 C7

75 E F F7 Bb

80 C#7 F

85 D7 G7

88 G7 C#7 C7 F F

Chinese Laundry Blues

NOT SWUNG ♩=100

5 F D7

9 **A** F C#7 F Gm7 C7

14 F G7 C7 Gm7 Gm7 C7

19 F G7 D7 G7

24 C7 **B** F D7

29 G9 C7(#5) F Bb

34 F D7 G7

39 C7 A°7 C7 F F7

44 Bb C#7

V.S.

SOUSAPHONE

49 F D7 G7

54 G7 C#7 C7 ^{12.} F C7 ^{3.} F C7

59 -F C D7

63 G9 C7(#5) F

67 D Bb F D7

71 G7 C7

75 E F F7 Bb

80 C#7 F

85 D7 G7

88 G7 C#7 C7 F F

NOT SWUNG $\text{♩} = 100$

Chinese Laundry Blues

4

7 WOODBLOCK

13

19

25 8

32

38

43

49

(4)

55

1.2. 3. *f*

59

C

65

(4) D (4)

71

75

E (4)

82

(4)

87

WOODBLOCK