Happy Feet

WWW.JACKHYLTON.COM

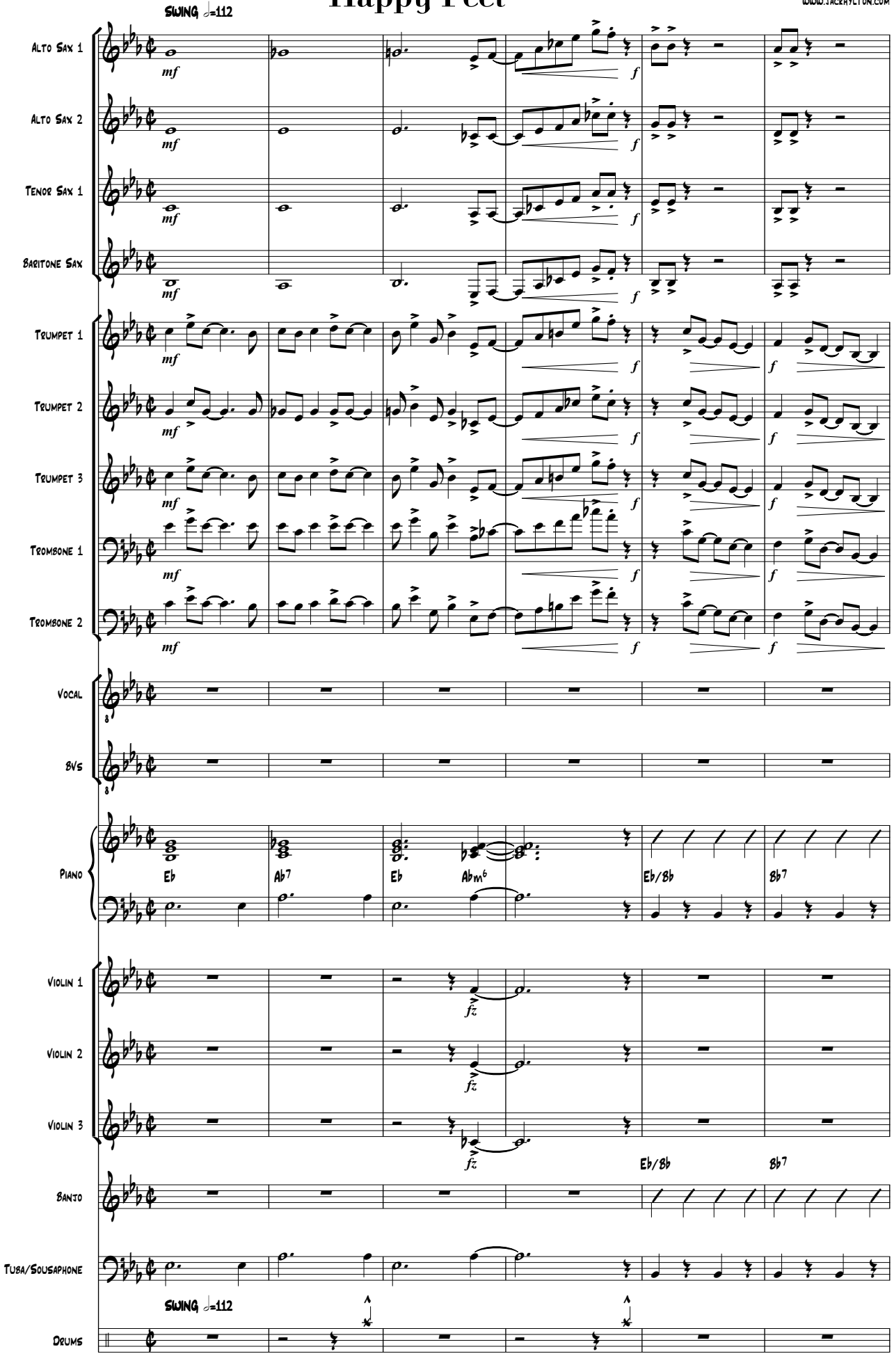

Arr. Paul Fenhoulet trans. Pete Faint WWW.PETEFAINT.COM

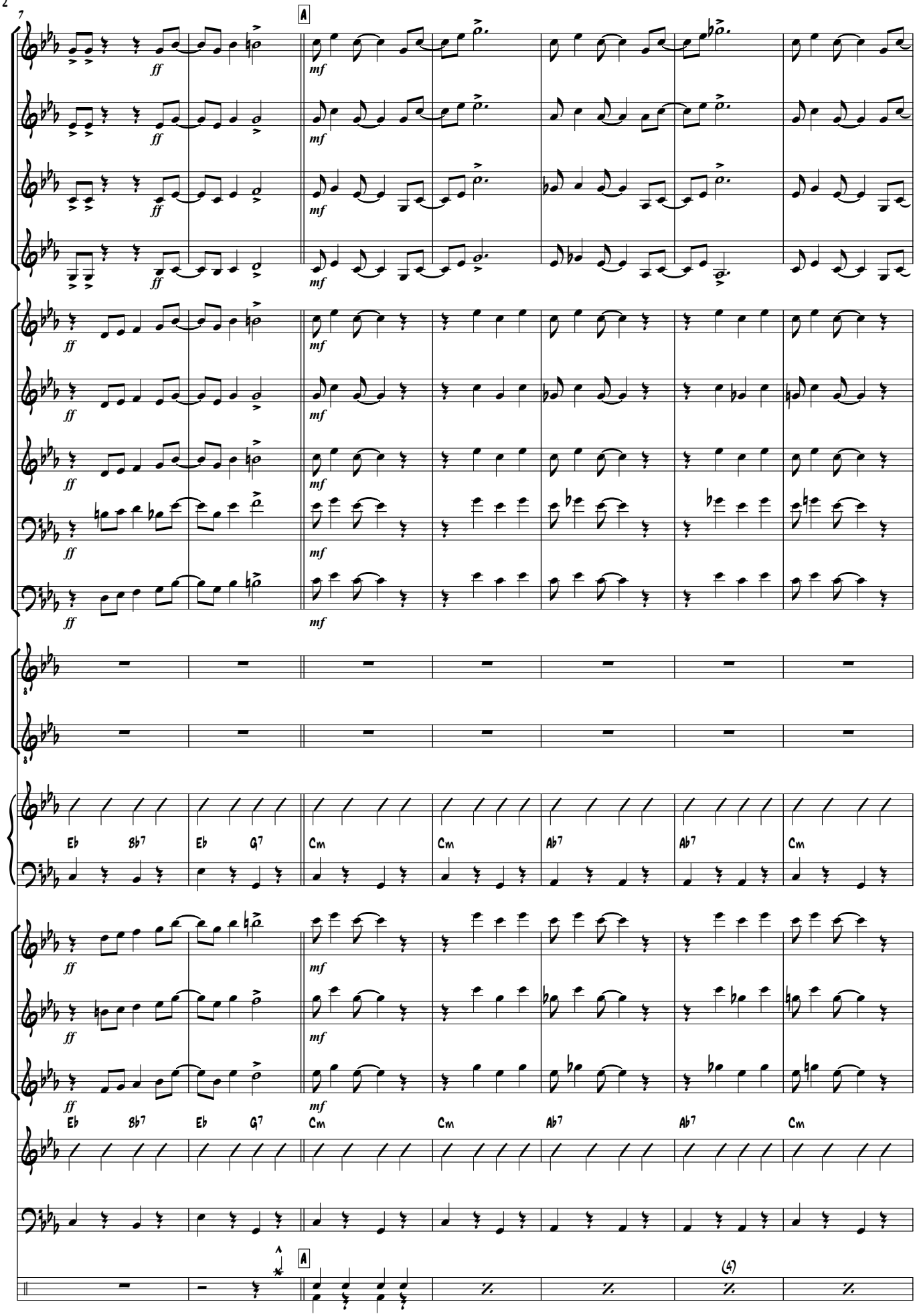
7
A
ff
mf
8
Eb
8b7
Eb
G7
Cm
Cm
Ab7
Ab7
Cm
(4)

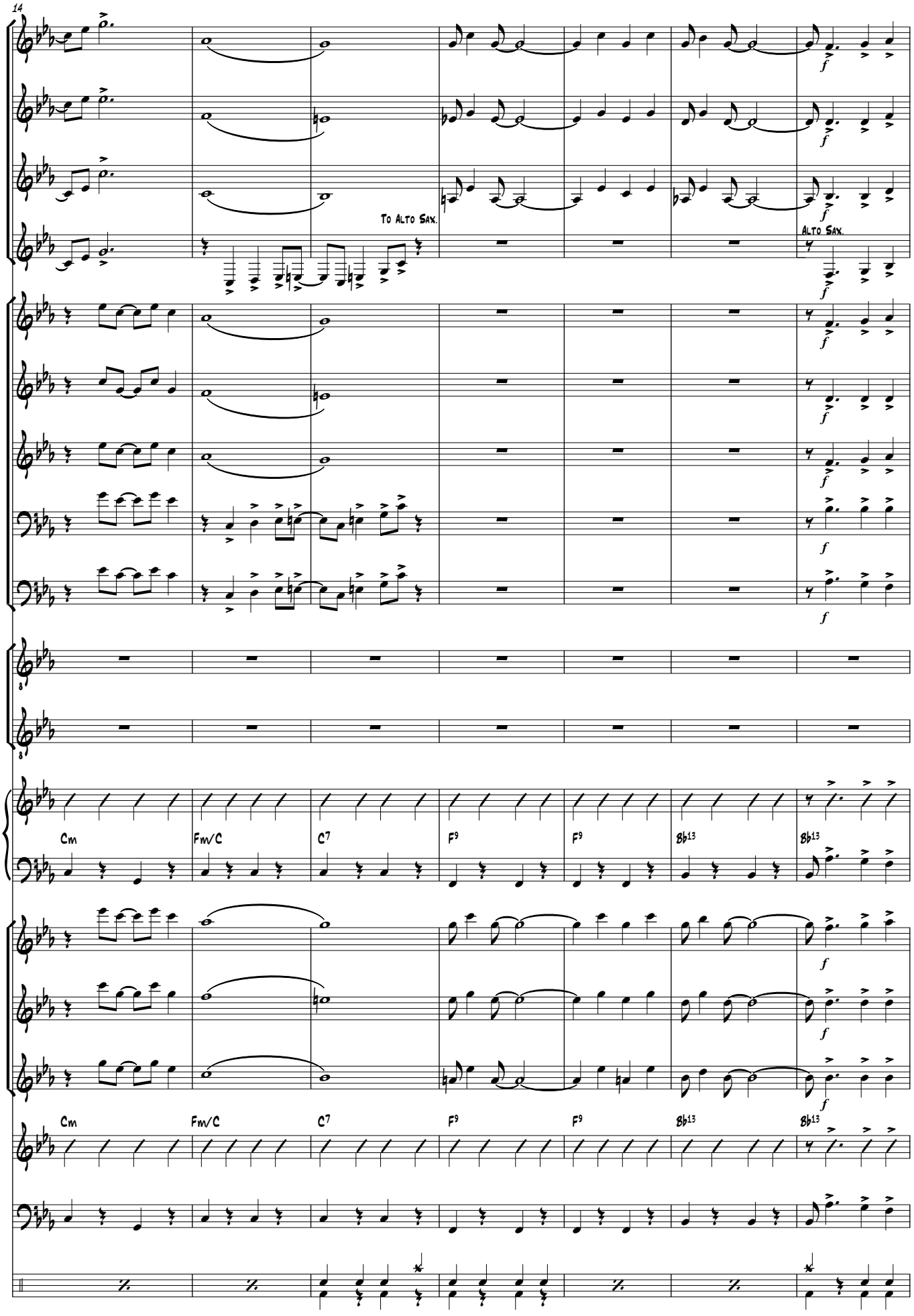
14
To Alto Sax.
Alto Sax.
Cm
Fm/C
C7
F9
F9
Bb13
Bb13
Cm
Fm/C
C7
F9
F9
Bb13
Bb13

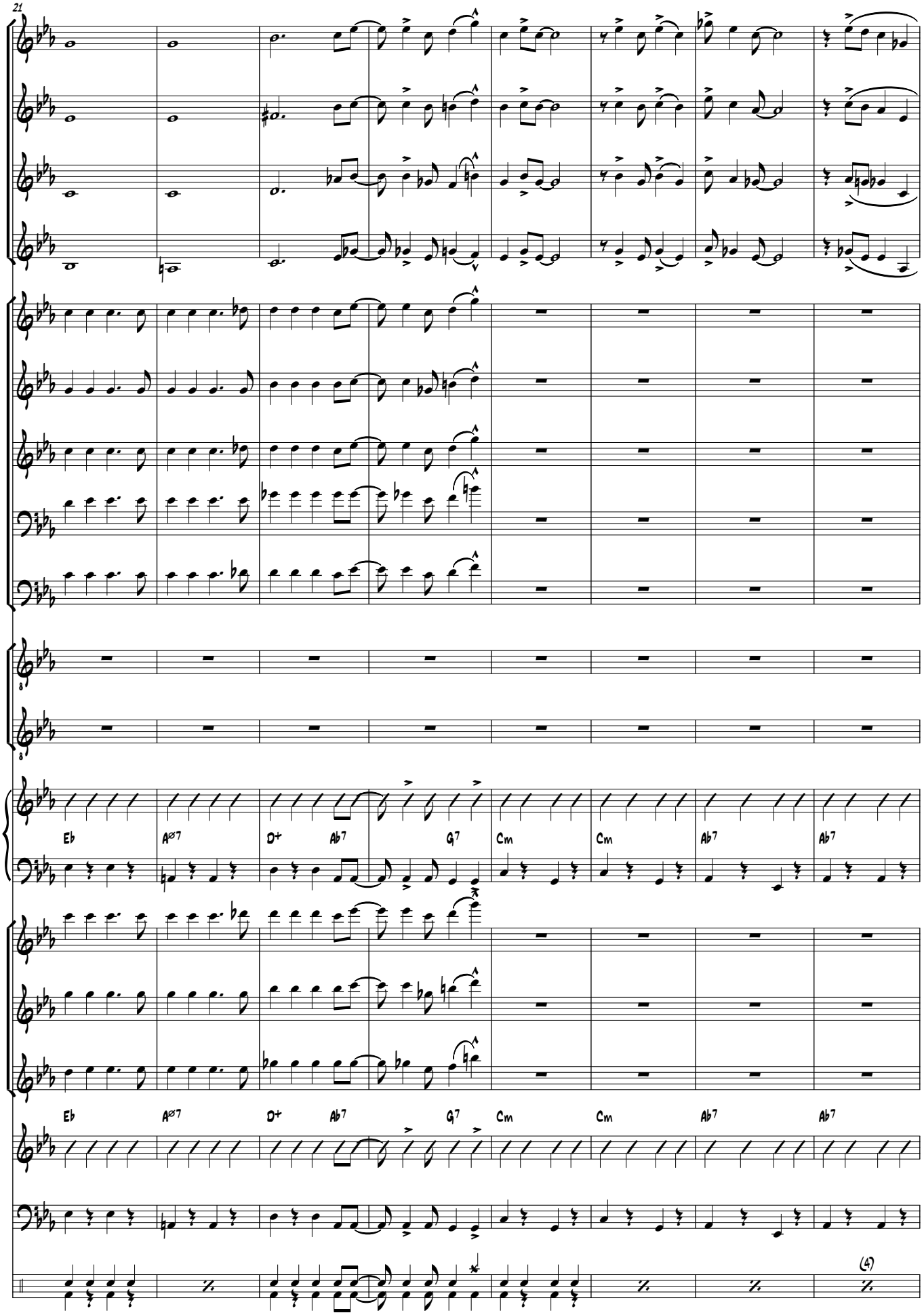
21
Eb
A∅7
D+
Ab7
G7
Cm
Cm
Ab7
Ab7
Eb
A∅7
D+
Ab7
G7
Cm
Cm
Ab7
Ab7
(4)

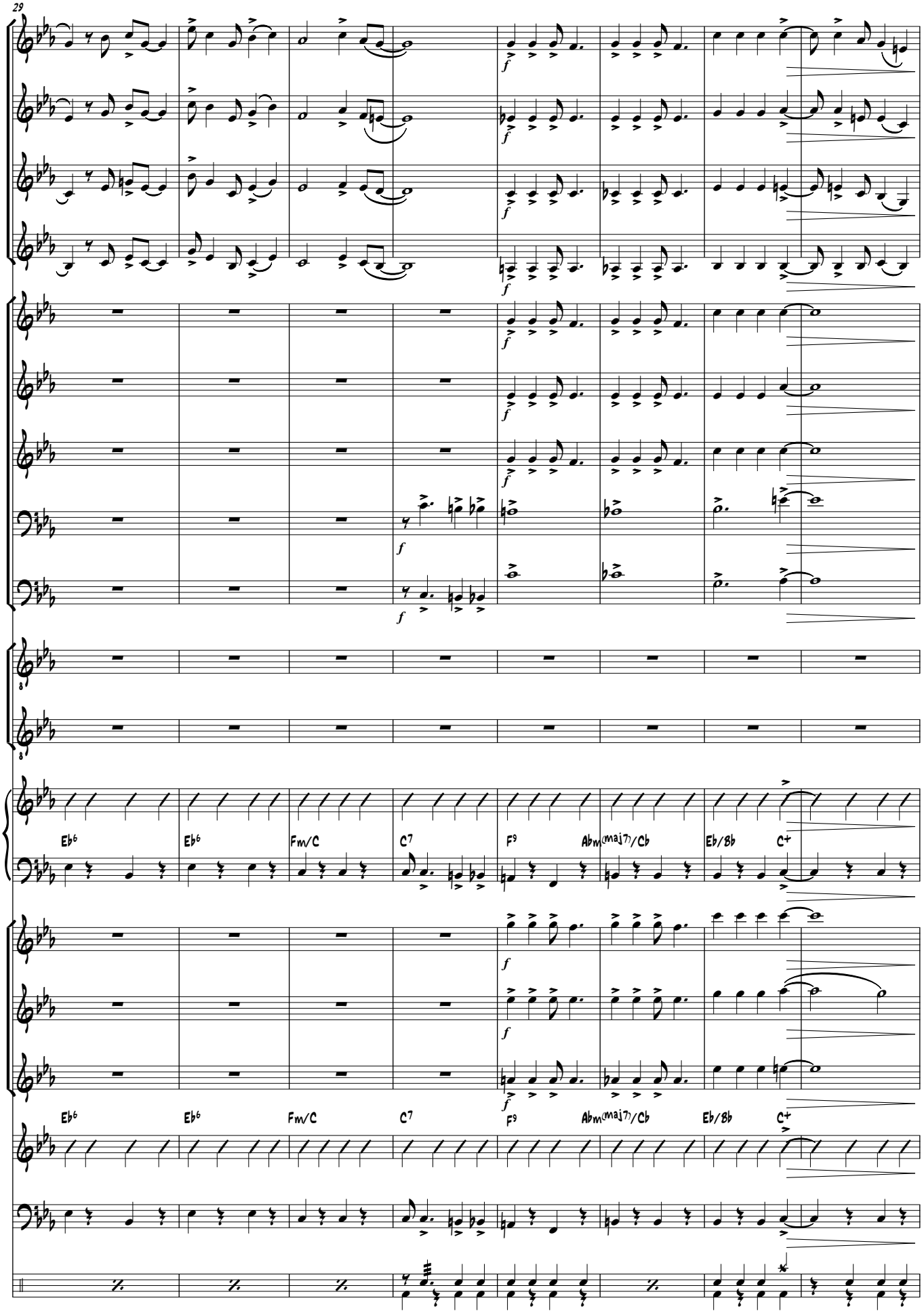
29
Eb6
Eb6
Fm/C
C7
F9
Abm(maj7)/Cb
Eb/Bb
C+
Eb6
Eb6
Fm/C
C7
F9
Abm(maj7)/Cb
Eb/Bb
C+

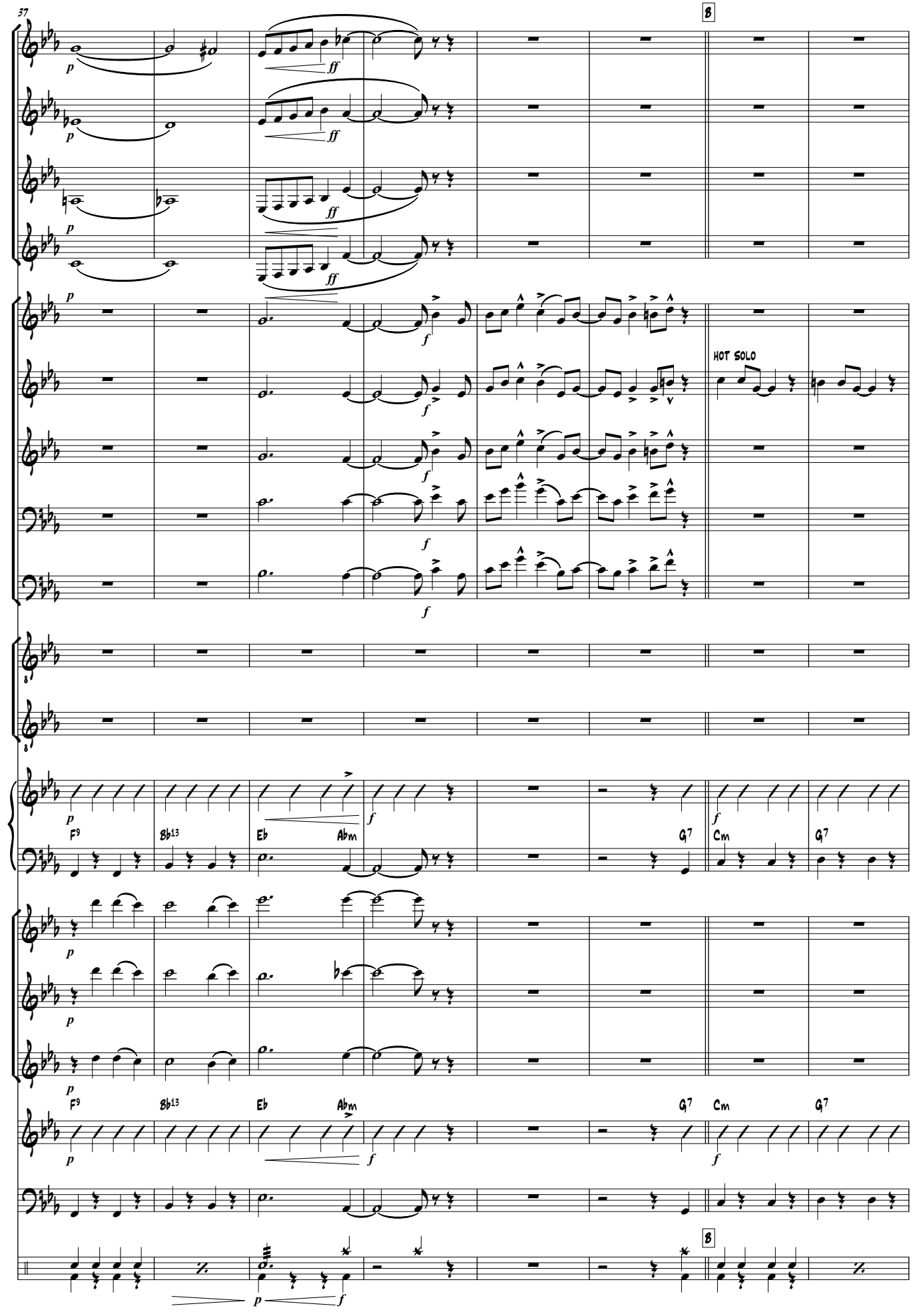
37
B
HOT SOLO
F9
Bb13
Eb
Abm
G7
Cm
G7
B

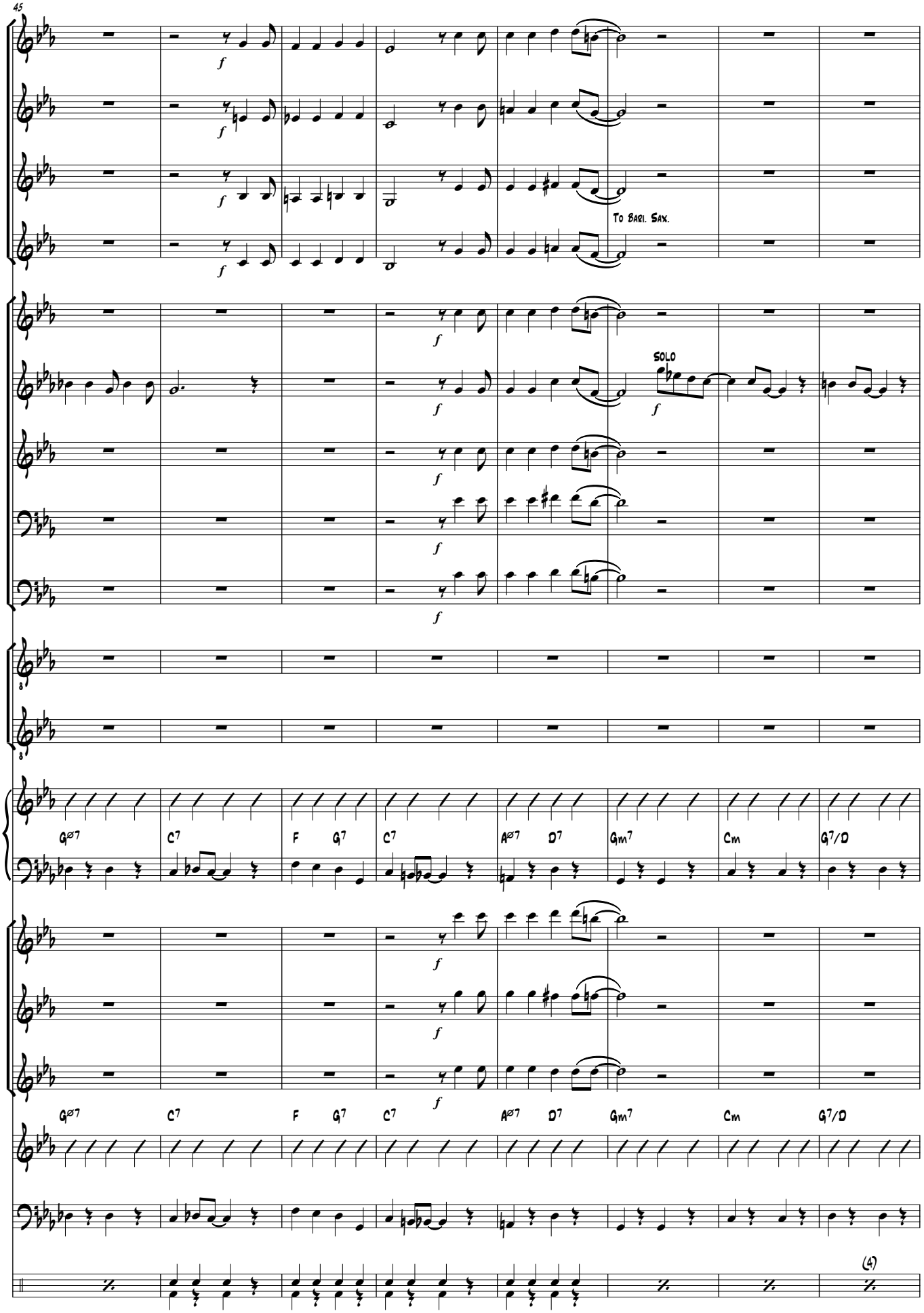
45
To Bari. Sax.
SOLO
Gø7
C7
F
G7
C7
Aø7
D7
Gm7
Cm
G7/D
(4)

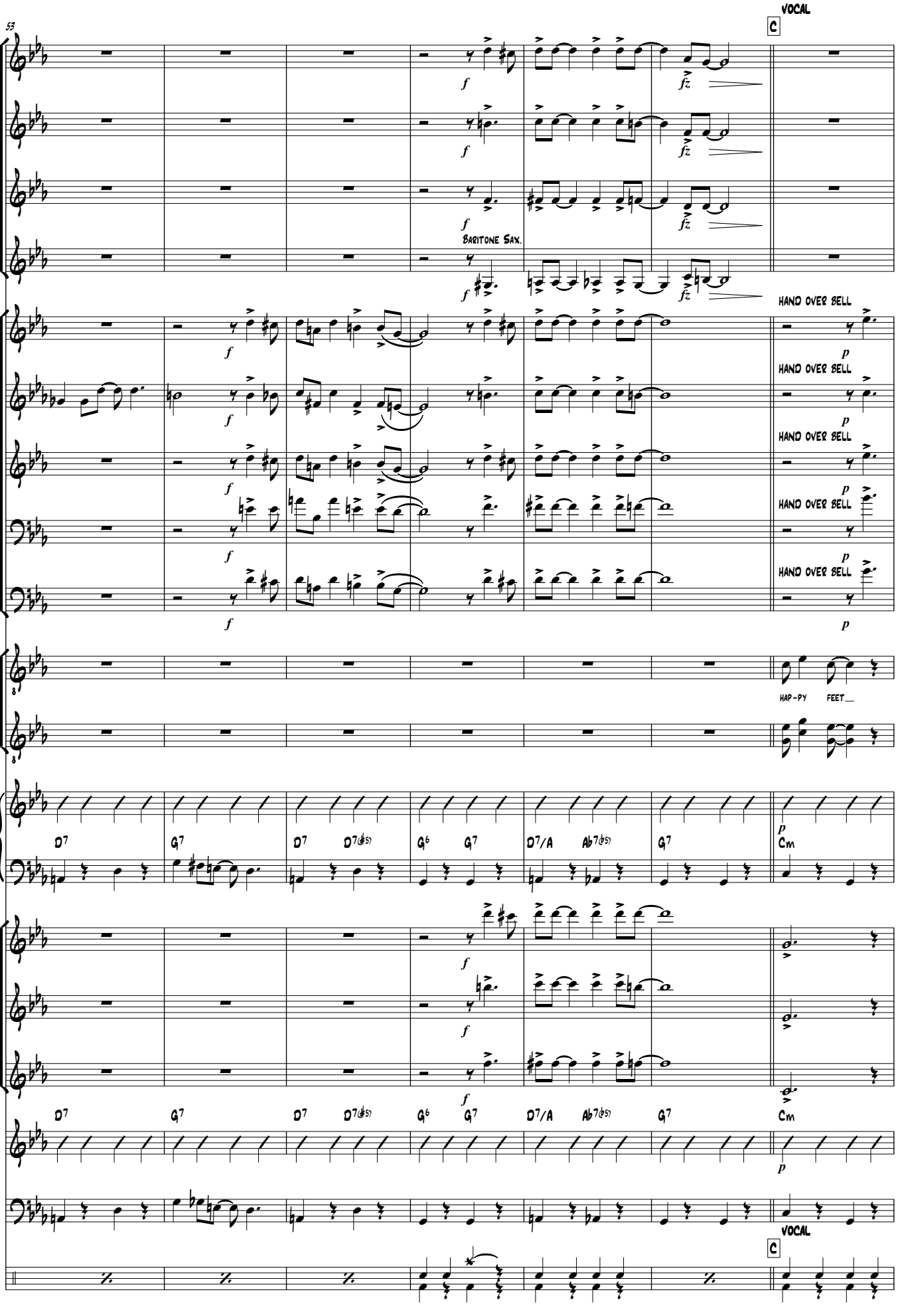
53
VOCAL
C
BARITONE SAX.
HAND OVER BELL
HAP-PY FEET_
D7 G7 D7 D7(♯5) G6 G7 D7/A Ab7(♭5) G7 Cm
VOCAL
C

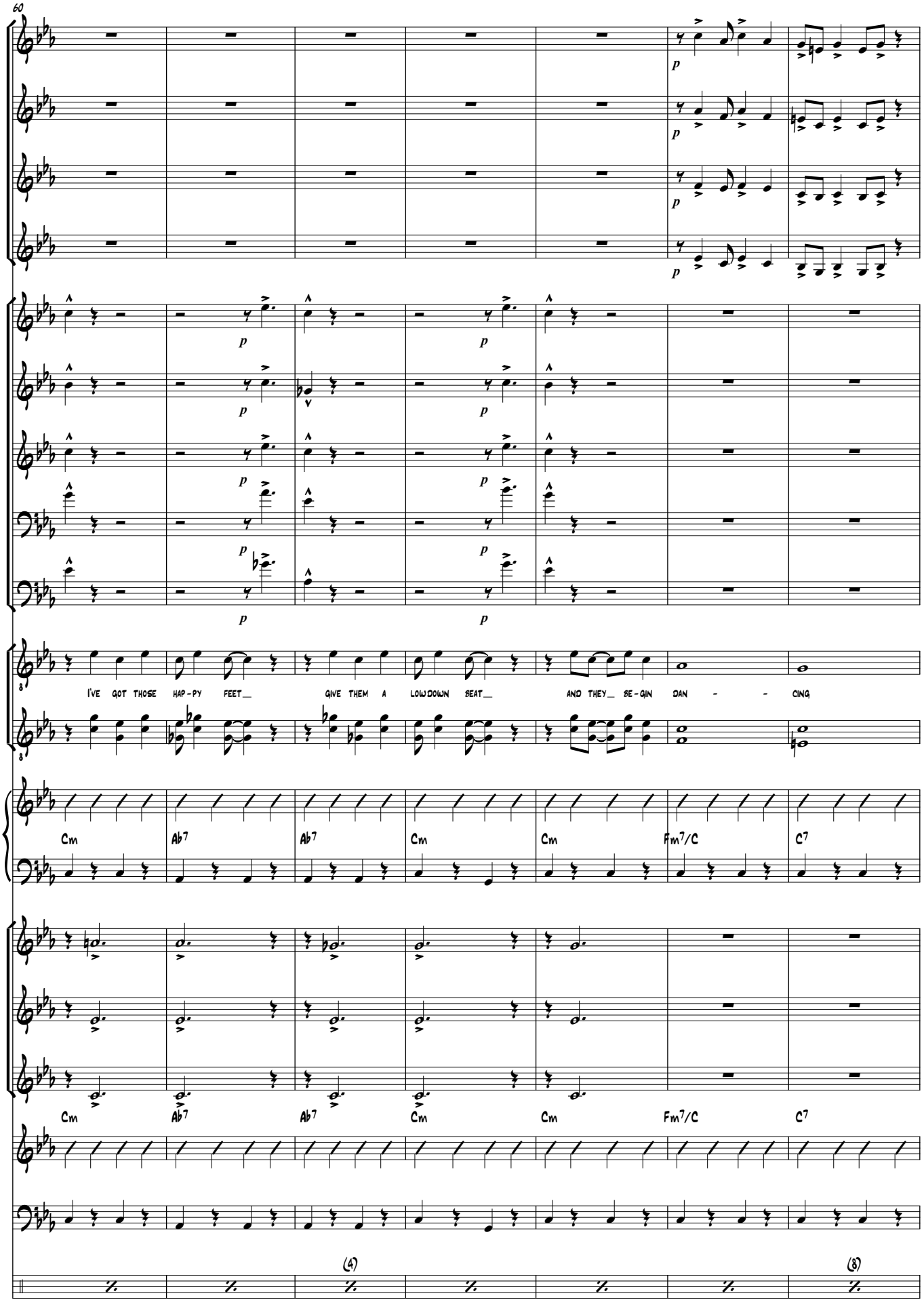
60
I'VE GOT THOSE HAP-PY FEET_ GIVE THEM A LOW DOWN BEAT_ AND THEY_ BE-GIN DAN - - CING
Cm Ab7 Ab7 Cm Cm Fm7/C C7
Cm Ab7 Ab7 Cm Cm Fm7/C C7
(4)
(8)

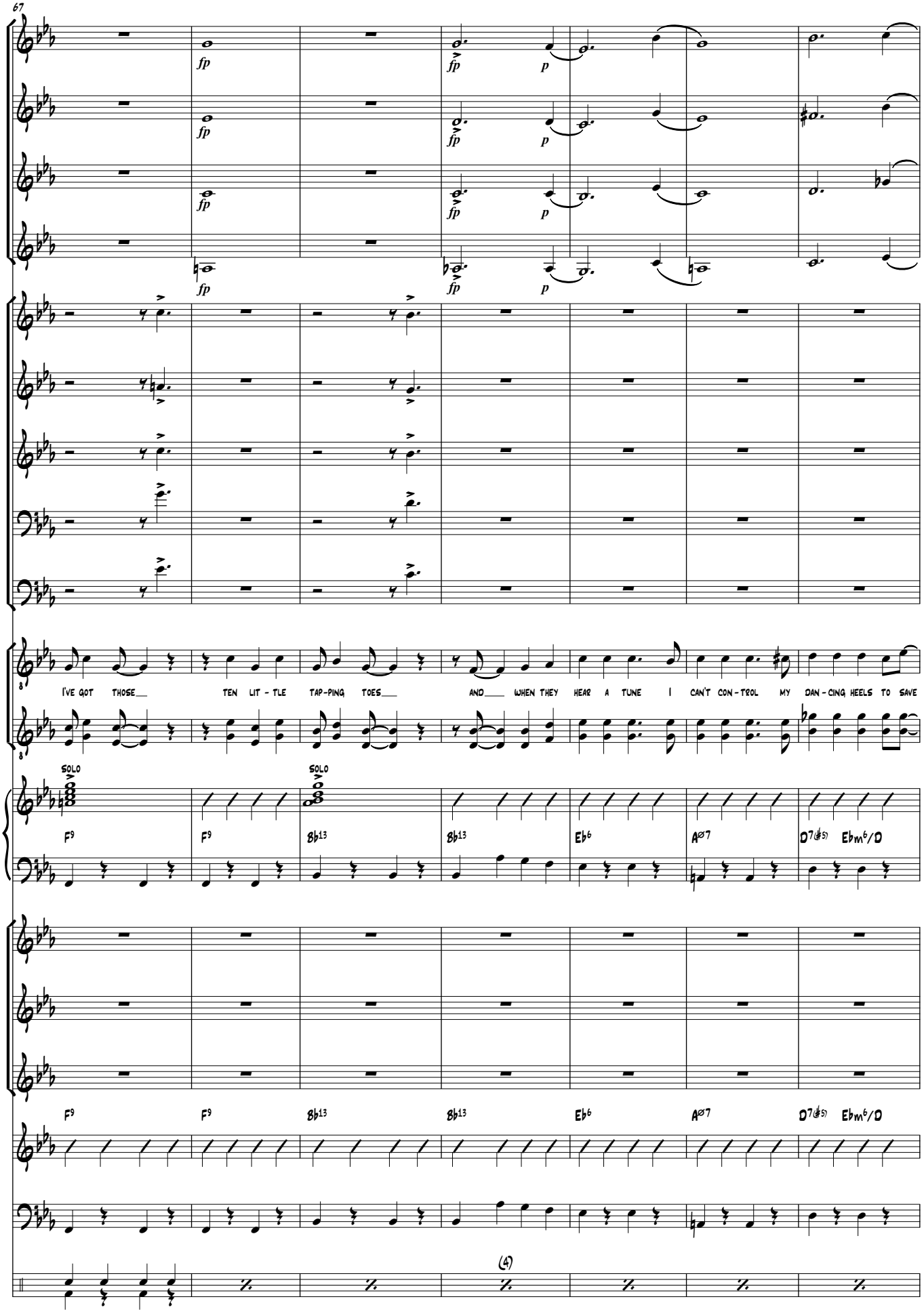
67
fp
p
I'VE GOT THOSE TEN LIT - TLE TAP-PING TOES AND WHEN THEY HEAR A TUNE I CAN'T CON - TROL MY DAN - CING HEELS TO SAVE
SOLO
SOLO
F9
F9
B♭13
B♭13
E♭6
Aø7
D7(♯5)
E♭m6/D
(4)

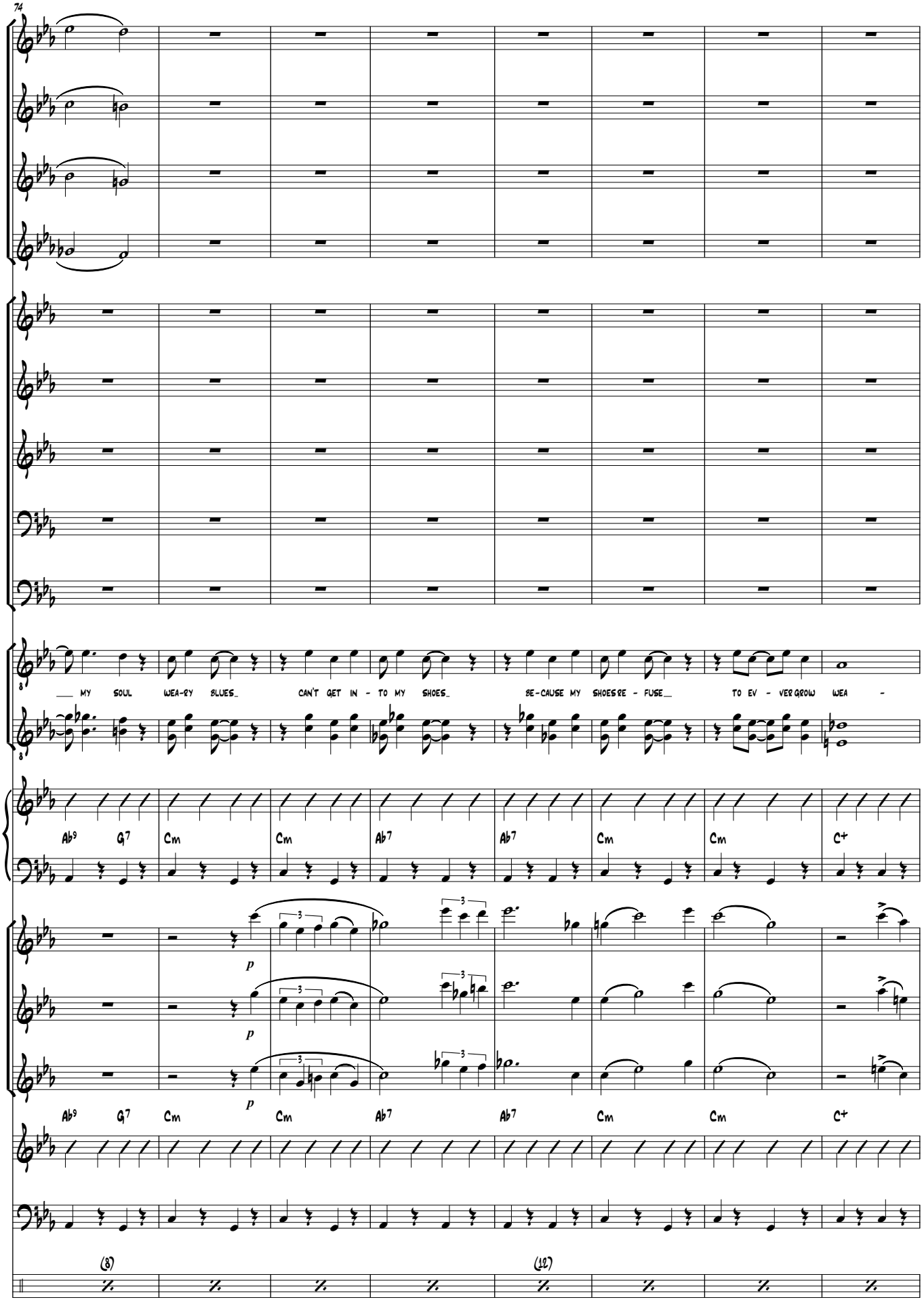
74
MY SOUL WEA-RY BLUES_ CAN'T GET IN - TO MY SHOES_ BE-CAUSE MY SHOES RE - FUSE_ TO EV - VER GROW WEA -
Ab9 G7 Cm Cm Ab7 Ab7 Cm Cm C+
p
Ab9 G7 Cm Cm Ab7 Ab7 Cm Cm C+
(8)
(12)

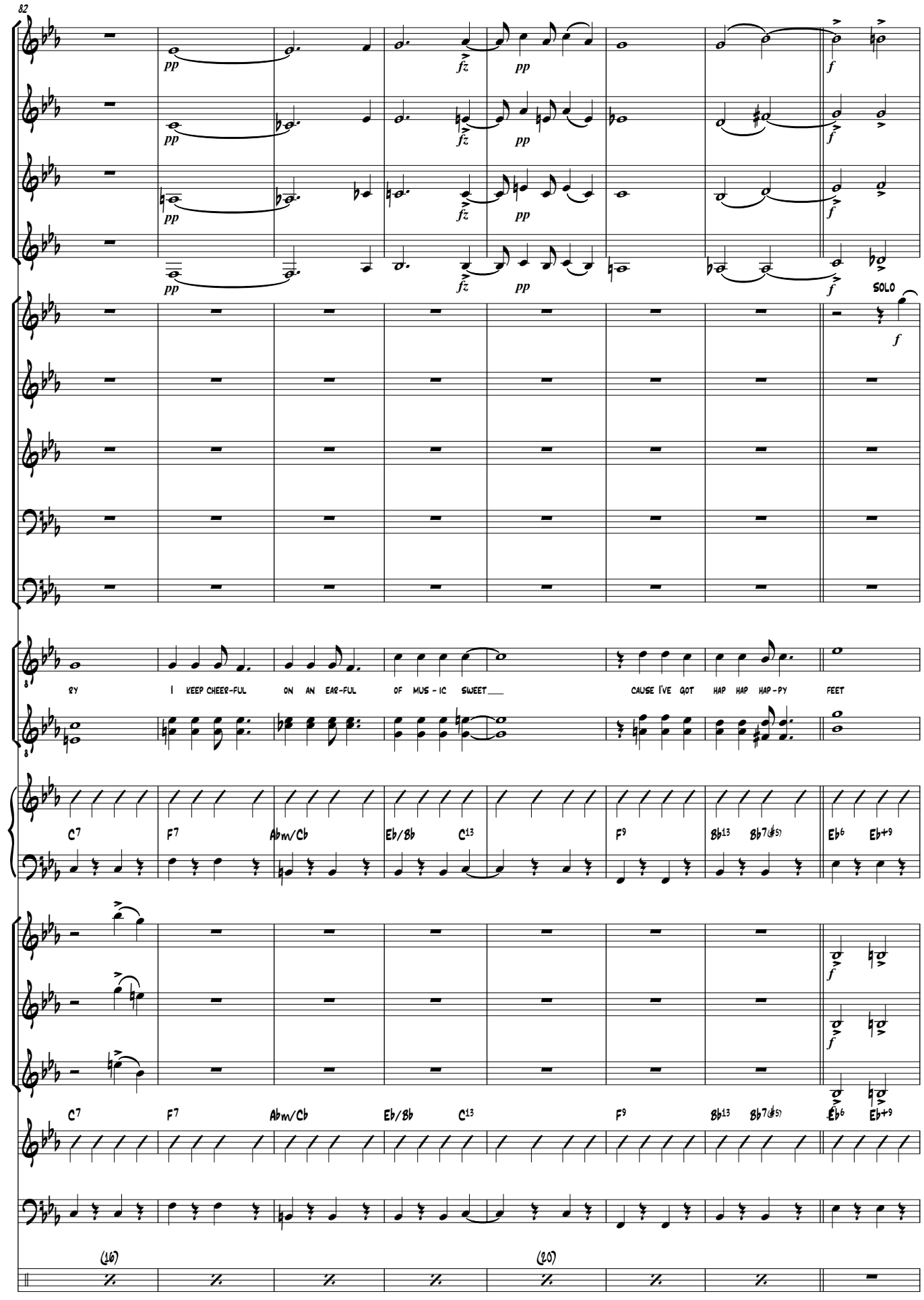
82
pp
fz
f
SOLO
RY I KEEP CHEER-FUL ON AN EAR-FUL OF MUS-IC SWEET CAUSE I'VE GOT HAP HAP HAP-PY FEET
C7 F7 Abm/Cb Eb/Bb C13 F9 Bb13 Bb7(#5) Eb6 Eb+9
(16)
(20)

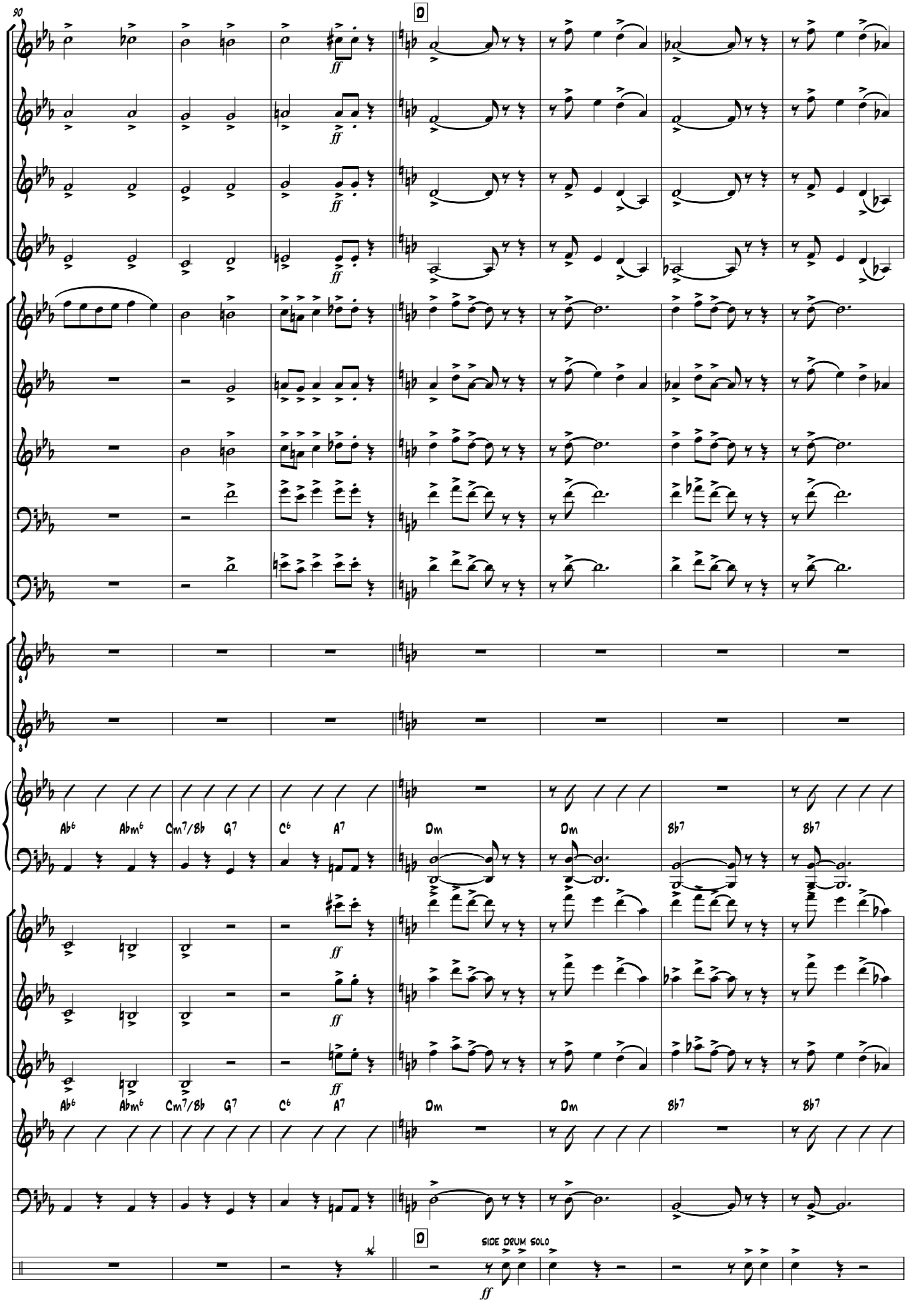
90
D
ff
Ab6
Abm6
Cm7/Bb
G7
C6
A7
Dm
Dm
Bb7
Bb7
D
SIDE DRUM SOLO
ff

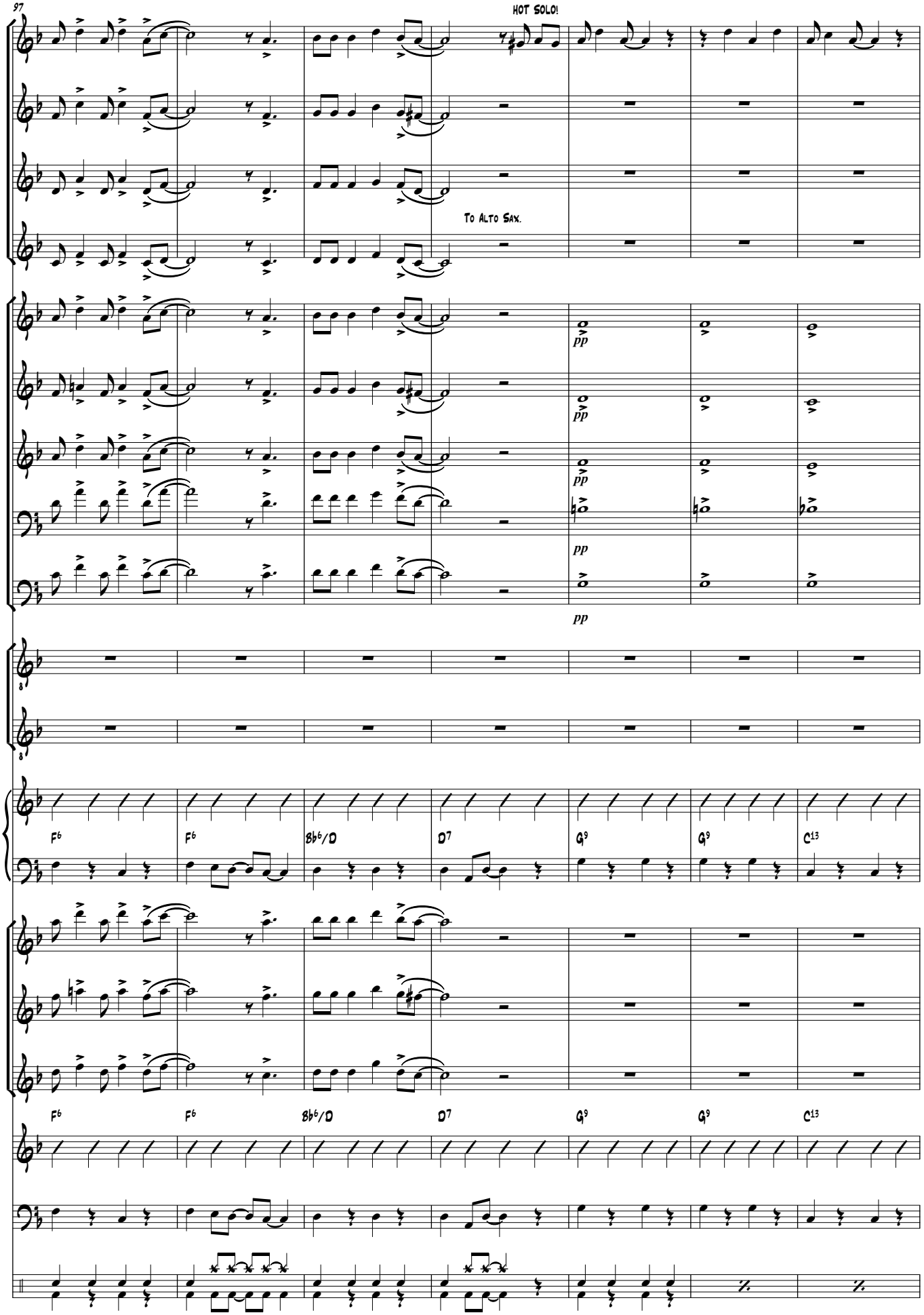
97
HOT SOLO!
To Alto Sax.
pp
F6
F6
Bb6/D
D7
G9
G9
C13

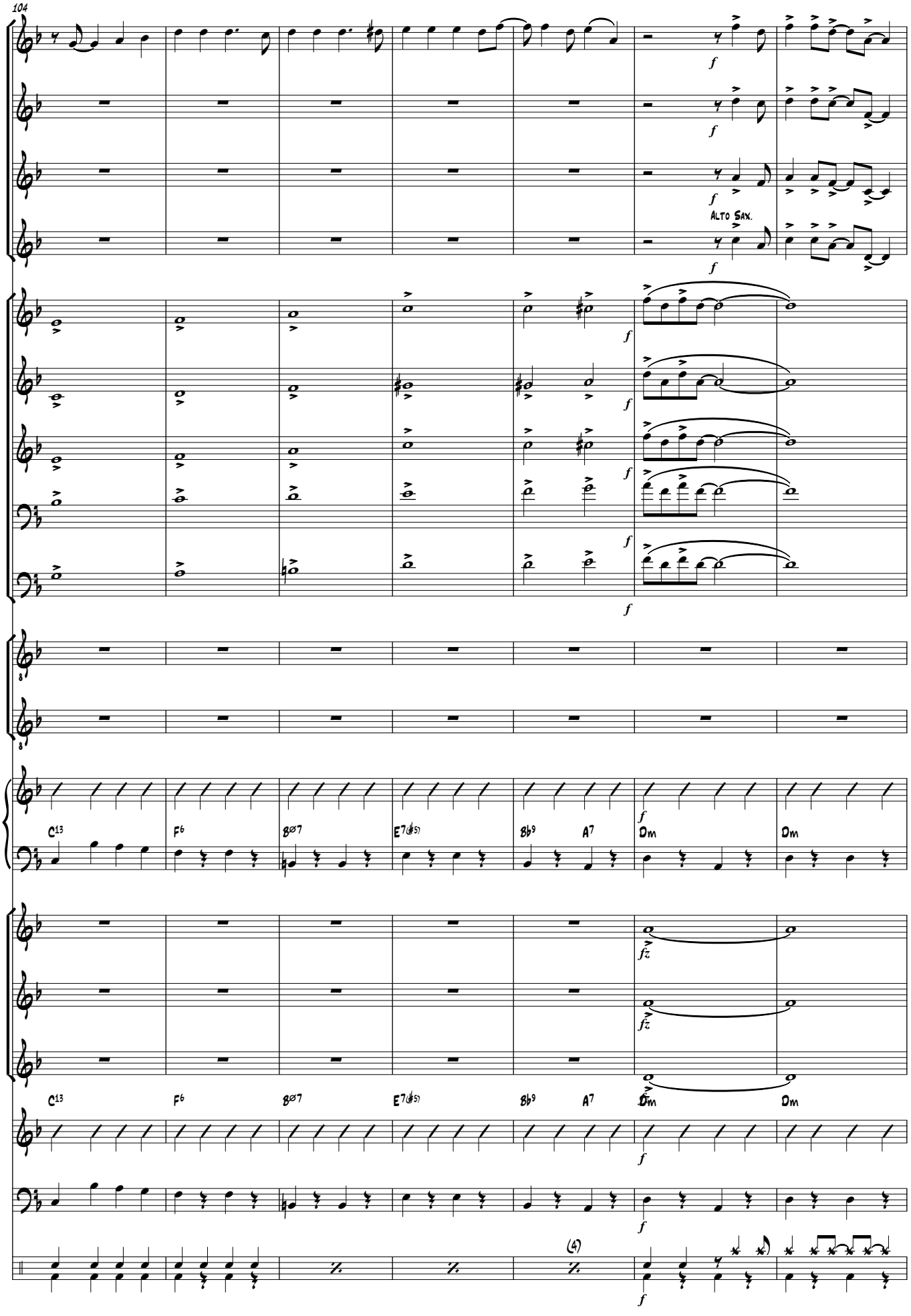
104
Alto Sax.
C13
F6
8ø7
E7(♯5)
8b9
A7
Dm
Dm
C13
F6
8ø7
E7(♯5)
8b9
A7
Dm
Dm
(4)

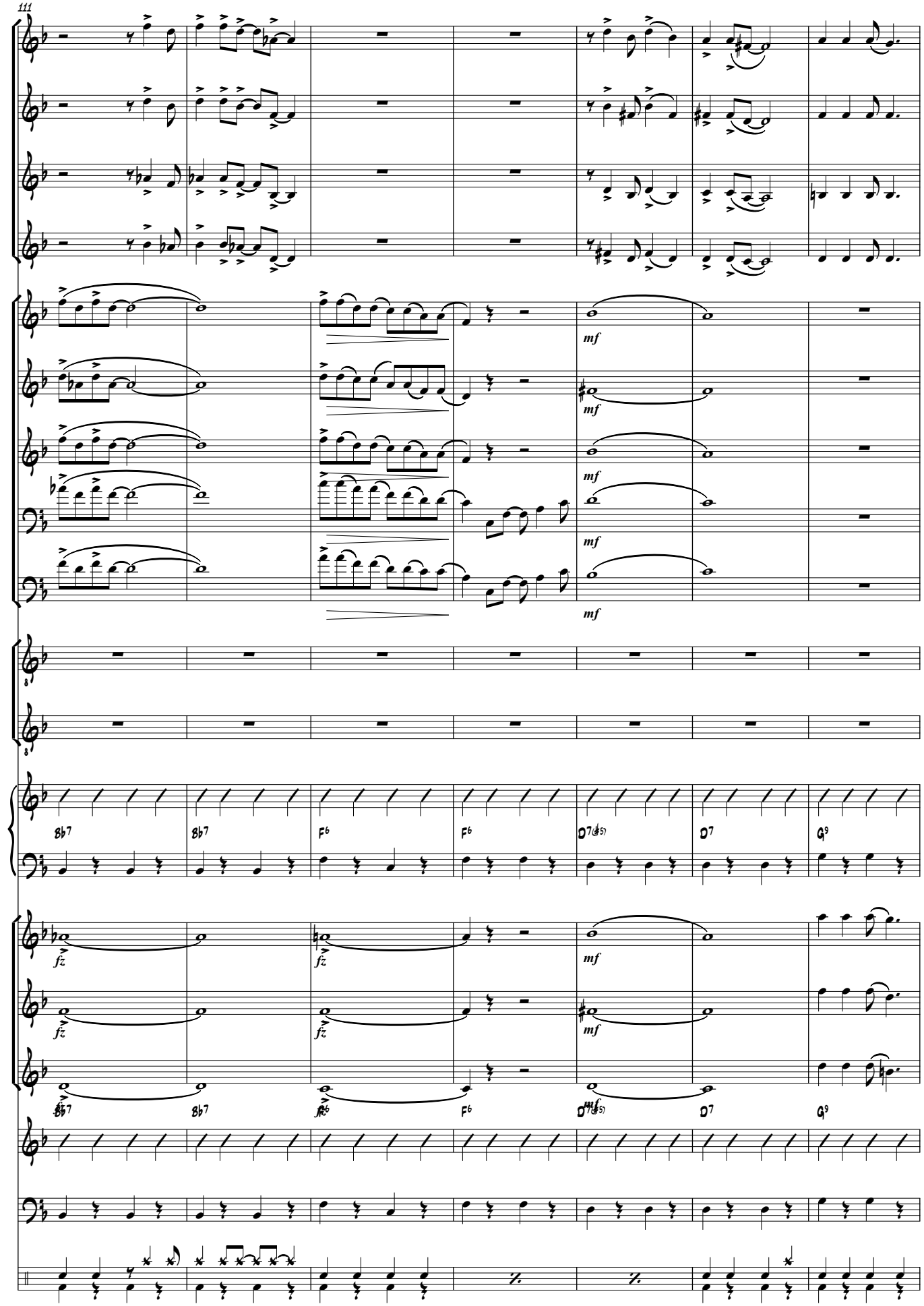
111
mf
mf
mf
mf
mf
B♭7
B♭7
F6
F6
D7(♯5)
D7
G9
fz
fz
fz
mf
mf
B♭7
B♭7
F6
F6
D7(♯5)
D7
G9

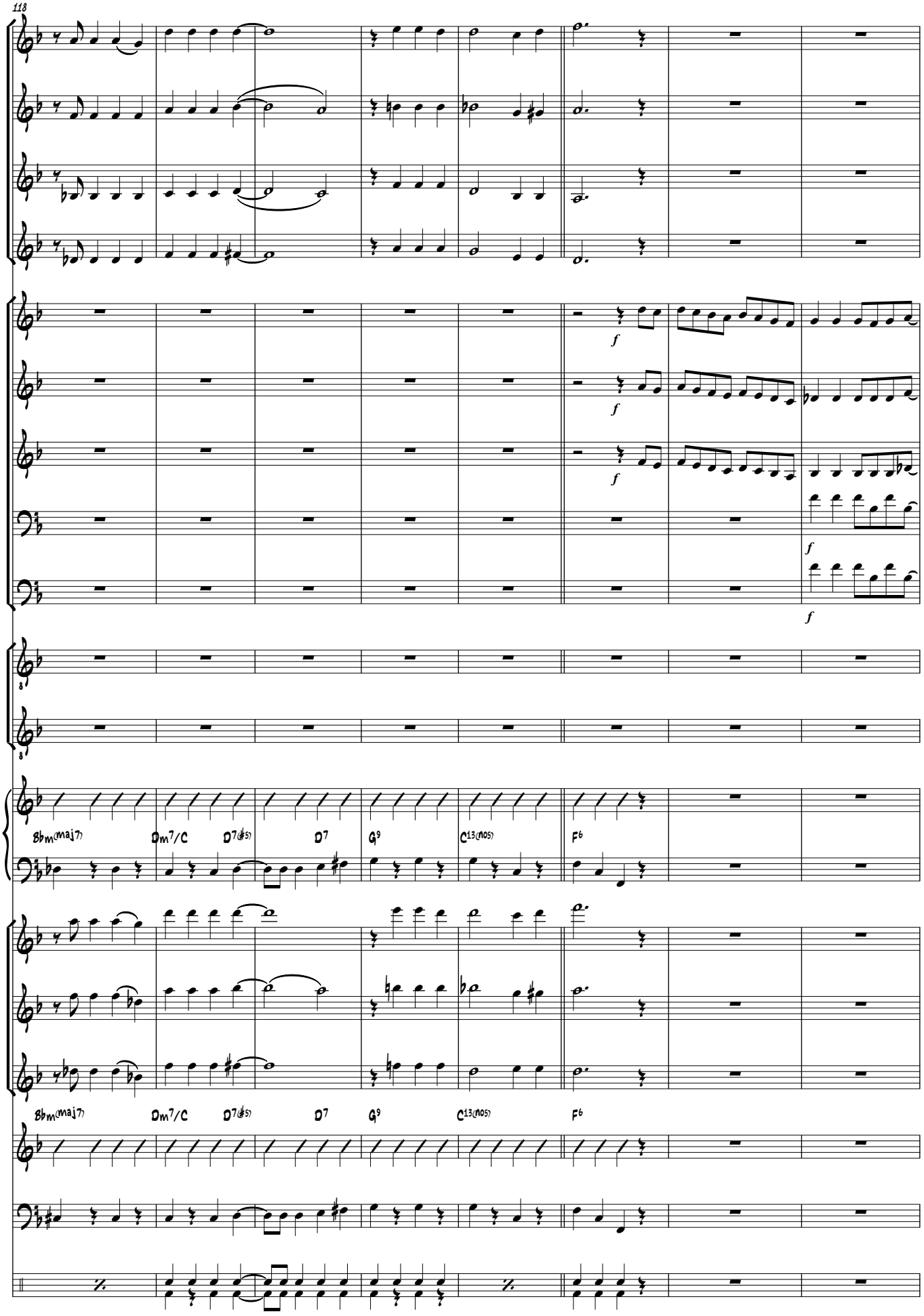
118
f
f
f
f
f
8
8
B♭m(maj7)
Dm7/C
D7(♯5)
D7
G9
C13(no5)
F6
B♭m(maj7)
Dm7/C
D7(♯5)
D7
G9
C13(no5)
F6

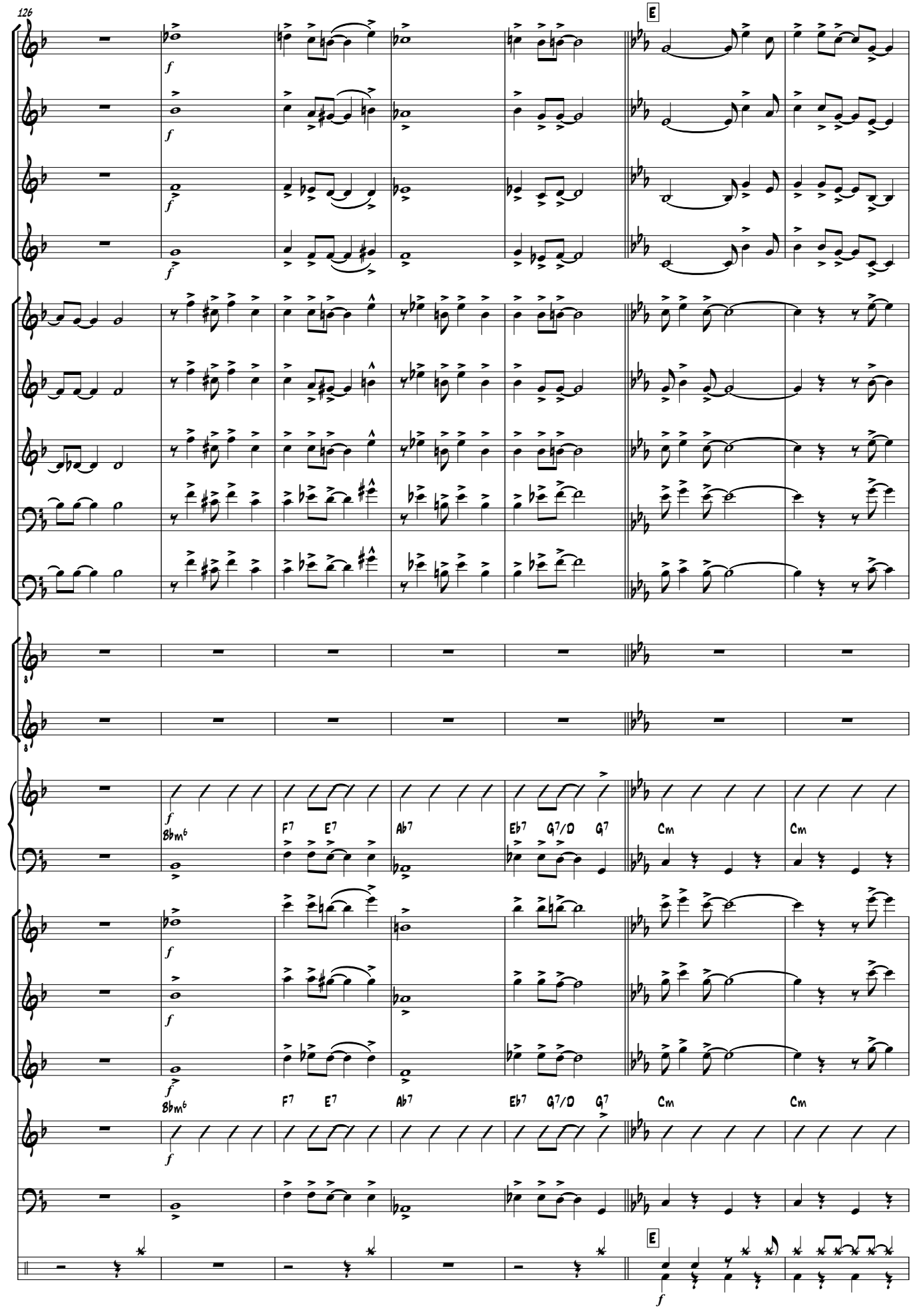
126
E
f
8bm6
F7
E7
Ab7
Eb7
G7/D
G7
Cm
Cm
8bm6
F7
E7
Ab7
Eb7
G7/D
G7
Cm
Cm
E
f

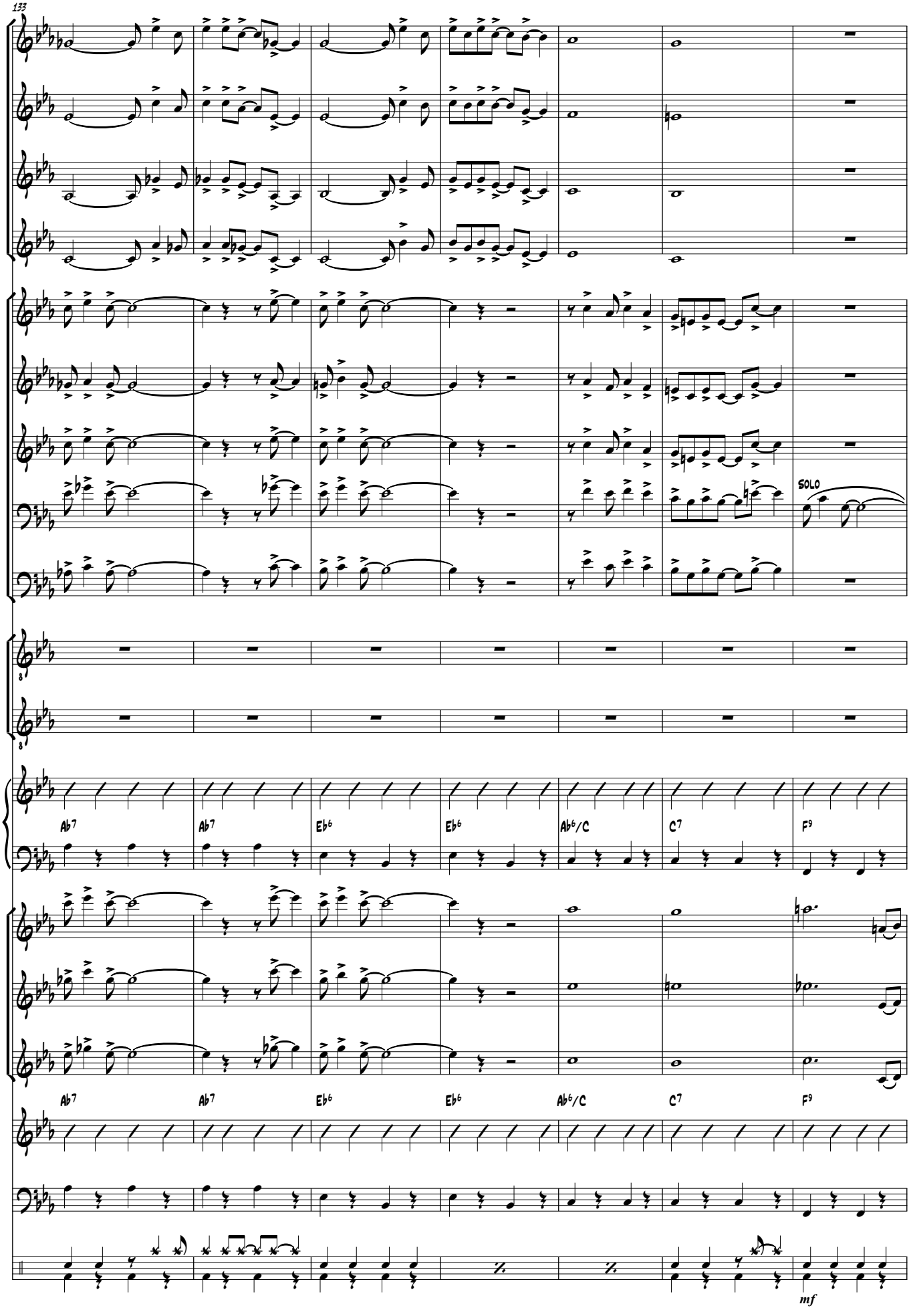
133
SOLO
Ab7
Ab7
Eb6
Eb6
Ab6/C
C7
F9
Ab7
Ab7
Eb6
Eb6
Ab6/C
C7
F9
mf

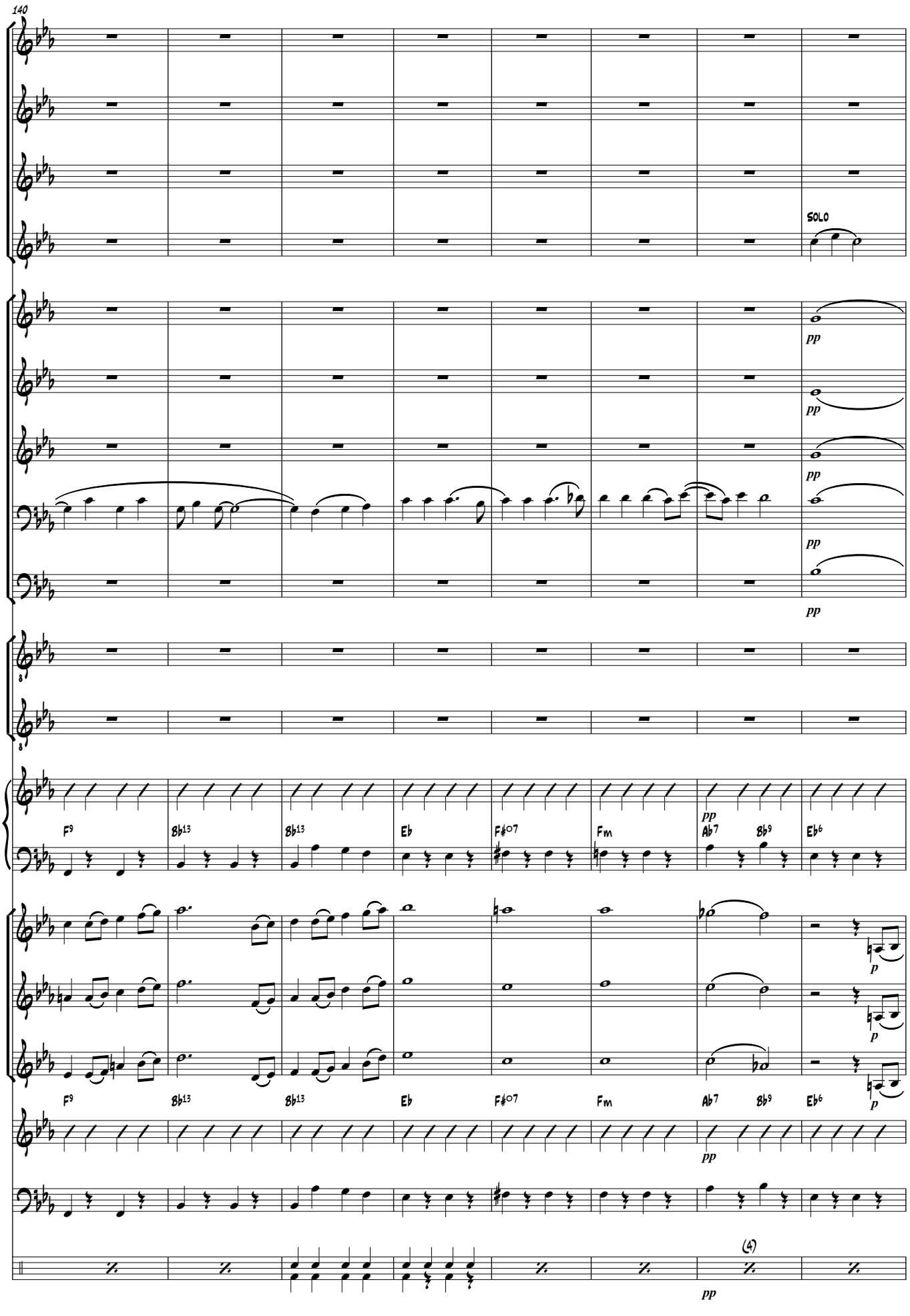
140
SOLO
pp
F9
Bb13
Bb13
Eb
F#o7
Fm
Ab7
Bb9
Eb6
p
(4)

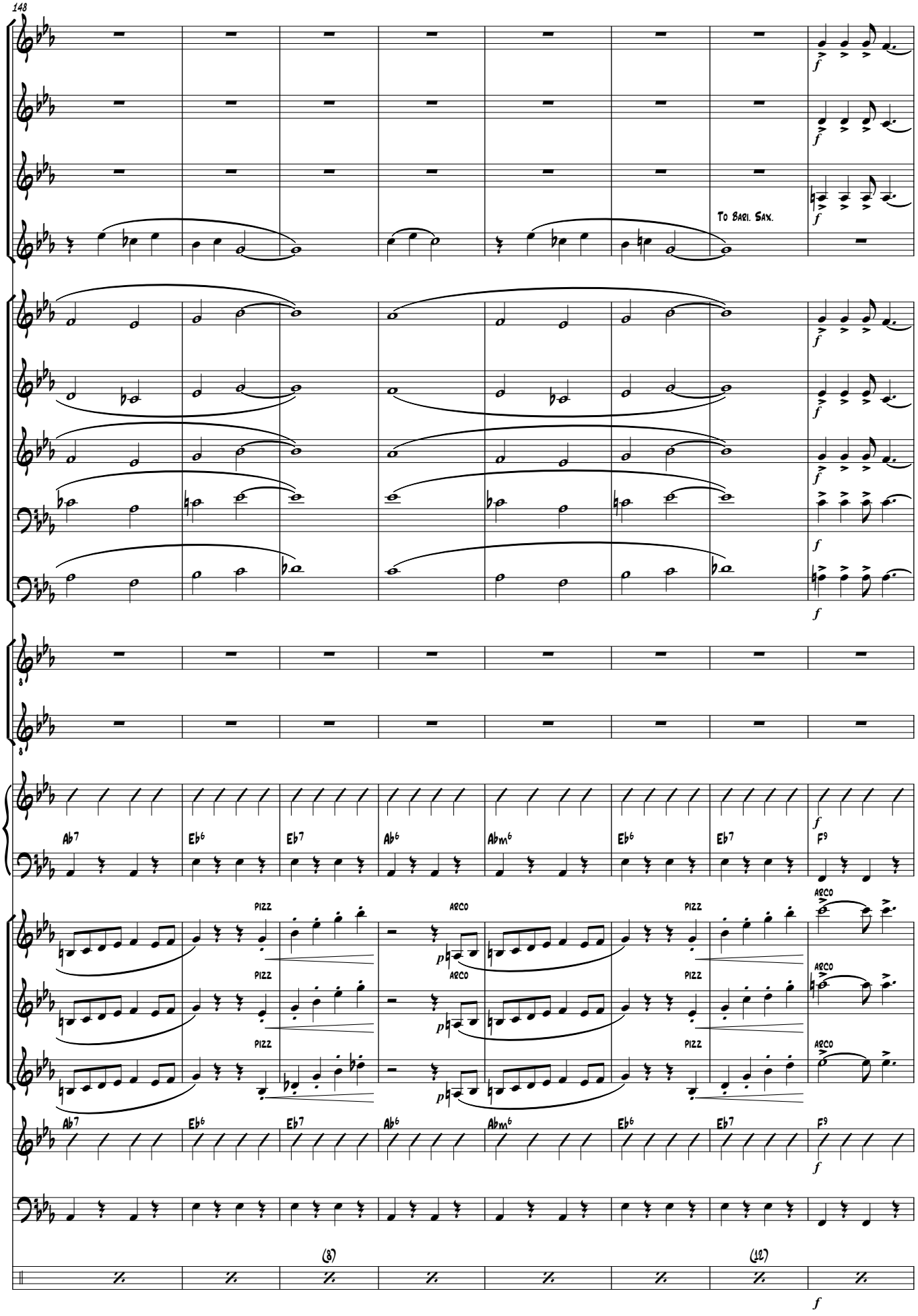
148
To Bari. Sax.
Ab7
Eb6
Eb7
Ab6
Abm6
Eb6
Eb7
F9
PIZZ
ARCO
(8)
(12)

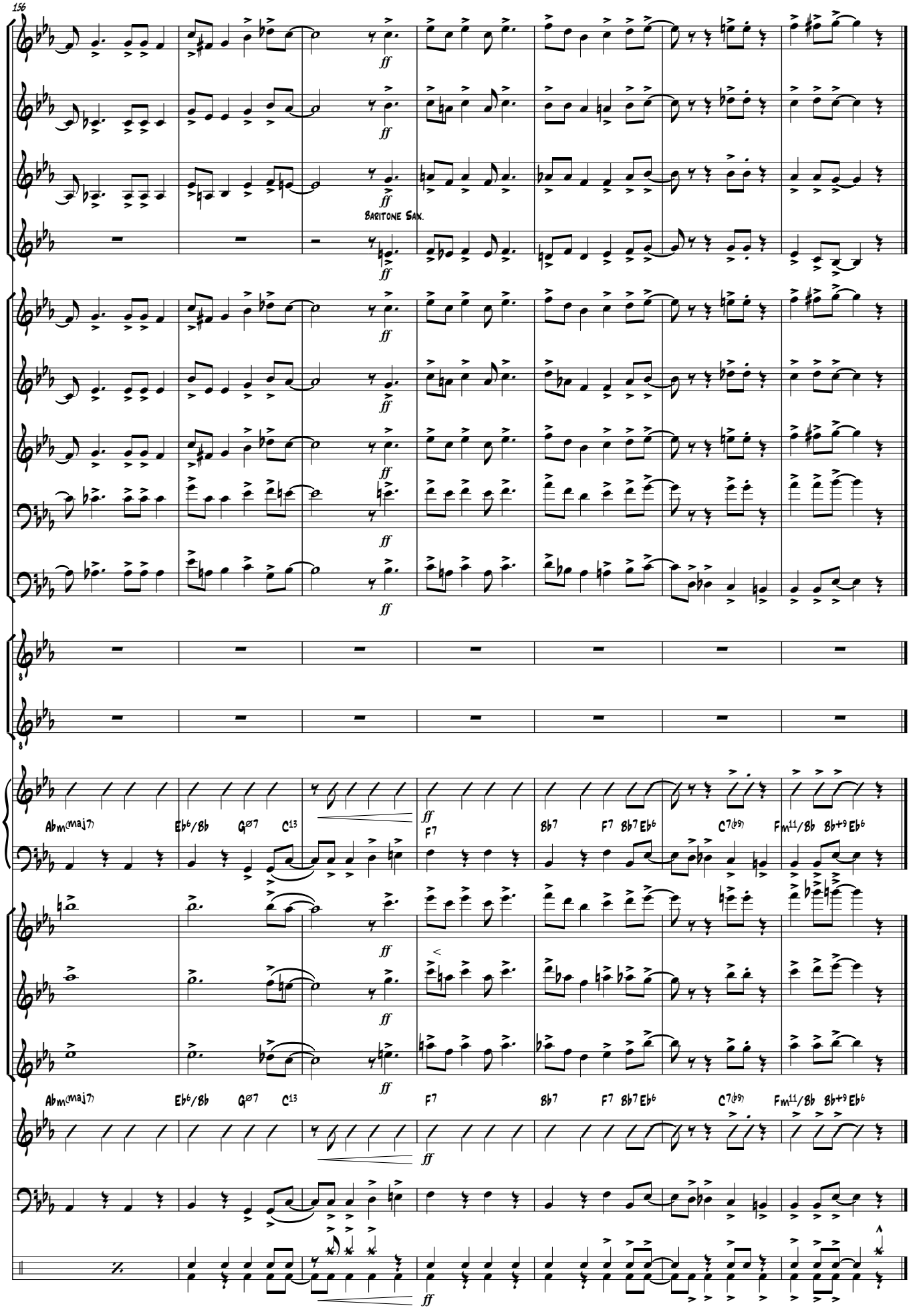
156
Baritone Sax.
Abm(maj7)
Eb6/Bb
Gø7
C13
F7
Bb7
F7
Bb7
Eb6
C7(b9)
Fm11/Bb
Bb+9
Eb6