

Happy Feet

SWING $\text{♩} = 112$

ALTO SAX 1

123 *p.* 3 *f*

131 **E**

136 16 *f*

157 *ff*

160

Happy Feet

SWING $\text{♩} = 112$

ALTO SAX 2

134

16

ALTO SAX 2

155

f *ff*

159

||

Happy Feet

SWING ♩=112

TENOR SAX 1

56 *f* *fz*

59 **C** VOCAL 6 *p* *fp* *fp* *p*

71 8 *pp*

84 *fz* *pp*

89 *f* *ff*

93 **D**

98 8 *f*

110 2

116

121 3 *f*

130 **E**

TENOR SAX 1

Happy Feet

SWING $\text{♩} = 112$
mf *f*

7 *ff* *mf* **A**

12 *To ALTO SAX.*

17 **3** *ALTO SAX.* *f*

25

30 *f*

35 *p* *ff*

41 **2** **3** *f*

50 *To BARI. SAX.* **5** *BARITONE SAX.* *f* *ff* *v.s.*

BARITONE SAX

59 **C** VOCAL 6

p *fp* *fp* *p*

71 *pp*

84 *fz* *pp*

89 *f* *ff*

93 **D**

98 *f* TO ALTO SAX. ALTO SAX.

110 *f*

116

122 *f*

130 **E**

BARITONE SAX

135

8 SOLO

148

154

To BARI. SAX.

3

BARITONE SAX.

ff

160

Happy Feet

SWING $\text{♩} = 112$

TRUMPET 1

54

59 **VOCAL** *f*
C HAND OVER BELL

64

89 **SOLO**

93 **D**

98

105

112

123

127

131 **E**

TRUMPET 1

136

8

pp

149

f

156

ff

160

Happy Feet

SWING $\text{♩} = 112$

1 *mf*

5 *f* *f* *ff*

9 **A** *mf*

14 *f* 3

22 *f* 8

34 *f* 2

41 **B** HOT SOLO

44

TRUMPET 2

48 *f* *f* SOLO

53 *f*

58 VOCAL HAND OVER BELL *p* *p* *p*

64 2 19

89 2

93 *p*

97 *pp*

103 *f*

111 *mf*

117 6 *f*

127

TRUMPET 2

131 **E**

136

149

156

160

Happy Feet

SWING $\text{♩} = 112$

TRUMPET 3

48 *f* **3** *f*

55

59 **VOCAL**
C HAND OVER BELL *p* *p* *p*

64 **2** **19**

89 **2**

93 **D**

98 *pp*

105 *f*

112 *mf* **6**

123 *f*

127

TRUMPET 3

131 **E**

136

149

156

160

Happy Feet

SWING $\text{♩} = 112$

TROMBONE 1

59 **C** VOCAL
HAND OVER BELL

64 2 19

89 2

93 **D**

98

105 *pp*

112 *f* 6

123 2 *mf*

129 *f* **E**

134

139 SOLO

TROMBONE 1

144

pp

150

f

157

ff

160

ff

Happy Feet

SWING $\text{♩} = 112$

TROMBONE 2

59 **C** VOCAL
HAND OVER BELL

64

89

93 **D**

98

105

112

123

129 **E**

134

137

p *p* *p*

2 19

2

pp

f

6

mf

2

f

8

TROMBONE 2

147

pp

154

f *ff*

159

Happy Feet

SWING ♩=112

VOCAL

8 **A** 34 **B** 16 **C**

HAP-PY FEET_ I'VE GOT THOSE HAP-PY FEET_

62

GIVE THEM A LOWDOWN BEAT_ AND THEY_ BE-GIN DAN - CING

67

I'VE GOT THOSE_ TEN LIT-TLE TAP-PING TOES_ AND_ WHEN THEY HEAR A TUNE I

72

CAN'T CON-TROL MY DAN-CING HEELS TO SAVE_ MY SOUL WEA-RY BLUES_ CAN'T GET IN -

77

TO MY SHOES_ BE-CAUSE MY SHOES RE - FUSE_ TO EV - VER GROW WEA - RY

83

I KEEP CHEER-FUL ON AN EAR-FUL OF MUS-IC SWEET

87

CAUSE I'VE GOT HAP HAP HAP-PY FEET

93

30 8 32

30 8 32

D E

Happy Feet

SWING ♩=112

Measures 1-7 Chords: Eb, Ab7, Eb, Abm6, Eb/Bb, Bb7, Eb, Bb7

Measures 8-13 Chords: Eb, G7, Cm, Cm, Ab7, Ab7, Cm

Measures 14-19 Chords: Cm, Fm/C, C7, F9, F9, Bb13

Measures 20-25 Chords: Bb13, Eb, A7, D+, Ab7, G7, Cm

Measures 26-31 Chords: Cm, Ab7, Ab7, Eb6, Eb6, Fm/C

Measures 32-36 Chords: C7, F9, Abm(maj7)/Cb, Eb/Bb, C+

37

p F⁹ B^b13 E^b A^bm *f* G⁷

43

8

f C^m G⁷ G⁷ C⁷ F G⁷ C⁷

49

A⁷ D⁷ G^m7 C^m G⁷/D D⁷

54

G⁷ D⁷ D⁷(^b9) G⁶ G⁷ D⁷/A A^b7(^b9) G⁷

59

C VOCAL

p C^m C^m A^b7 A^b7 C^m C^m

65

SOLO

F^m7/C C⁷ F⁹ F⁹ B^b13 B^b13

71

Chords: E_b^6 , $A^{\circ}7$, $D^7(\sharp 5)$ $E_b m^6/D$, A_b^9 G^7 , C_m , C_m

77

Chords: A_b^7 , A_b^7 , C_m , C_m , C^+ , C^7

83

Chords: F^7 , $A_b m/C_b$, E_b/B_b , C^{13} , F^9 , B_b^{13} $B_b^7(\sharp 5)$

89

Chords: E_b^6 , E_b^{+9} , A_b^6 , $A_b m^6$, C_m^7/B_b , G^7 , C^6 , A^7

93 D

Chords: D_m , D_m , B_b^7 , B_b^7 , F^6 , F^6

99

Chords: B_b^6/D , D^7 , G^9 , G^9 , C^{13} , C^{13}

105

F⁶ B^b7 E7(#5) B^b9 A7 *f* D^m D^m

111

B^b7 B^b7 F⁶ F⁶ D7(#5) D7

117

G⁹ B^bm(maj7) D^m7/C D7(#5) D7 G⁹ C¹³(no5)

123

F⁶ 3 *f* B^bm⁶ F⁷ E⁷ A^b7 E^b7 G⁷/D G⁷

131

E

C^m C^m A^b7 A^b7 E^b6 E^b6

137

A^b6/C C⁷ F⁹ F⁹ B^b13 B^b13

143

Chords: Eb, F#^o7, F^m, Ab⁷, Bb⁹, Eb⁶, Ab⁷

Dynamics: *pp*

149

Chords: Eb⁶, Eb⁷, Ab⁶, Ab^m6, Eb⁶, Eb⁷

155

Chords: F⁹, Ab^m(maj7), Eb⁶/Bb, G^ø7, C¹³

Dynamics: *f*

159

Chords: F⁷, Bb⁷, F⁷, Bb⁷, Eb⁶, C⁷(b9), F^m11/Bb, Bb⁺9, Eb⁶

Dynamics: *ff*

Happy Feet

SWING $\text{♩} = 112$

89 *ff*

93

98 8 *fz* *fz*

113 *fz* *mf*

120 3 *f*

129 *E*

134

140

147 *p* PIZZ ARCO

152 PIZZ ARCO *p*

158 *ff* <

Happy Feet

SWING $\text{♩} = 112$

89 *f* *ff*

93 *fz*

98 8 *fz* *fz*

113 *fz* *mf*

120 3 *f*

129 *E*

135

142 *p*

149 PIZZ ARCO PIZZ *p*

154 ARCO *ff*

159 *ff*

Happy Feet

SWING $\text{♩} = 112$

89 *f* *ff*

93 **D**

98 8 *fz* *fz*

113 *fz* *mf*

120 3 *f*

129 **E**

135

142 *p*

149 PIZZ *p* PIZZ

154 ARCO *ff*

159

Happy Feet

SWING $\text{♩} = 112$
4

E_b/B_b B_b7 E_b B_b7 E_b $G7$

9 **A** Cm Cm A_b7 A_b7 Cm

14 Cm Fm/C $C7$ $F9$ $F9$

19 B_b13 B_b13 E_b $A^{\circ}7$ D^+ A_b7

24 $G7$ Cm Cm A_b7 A_b7

29 E_b6 E_b6 Fm/C $C7$ $F9$

34 $A_bm(maj7)/C_b$ E_b/B_b C^+ $F9$

p

38 B_b13 E_b A_bm

BANJO

42 G7 B Cm G7 Gø7 C7

47 F G7 *f* C7 Aø7 D7 Gm7 Cm

52 G7/D D7 G7 D7 D7(♯5) G6 G7

57 D7/A Ab7(♭5) G7 C Cm VOCAL Cm Ab7

62 Ab7 Cm *P* Cm Fm7/C C7

67 F9 F9 B♭13 B♭13 Eb6

72 Aø7 D7(♯5) Ebm6/D Ab9 G7 Cm Cm

77 Ab7 Ab7 Cm Cm C+

82 C7 F7 Abm/Cb Eb/Bb C13

87 F9 B♭13 B♭7(♯5) Eb6 Eb+9 Ab6 Abm6 Cm7/Bb G7

92 C6 A7 D Dm Dm B♭7 B♭7

97 F6 F6 B♭6/D D7 G9

BANJO

102 G⁹ C¹³ C¹³ F⁶ B^{ø7}

107 E7(♯5) B^{b9} A⁷ D^m D^m B^{b7}

112 B^{b7} F⁶ *f* F⁶ D7(♯5) D⁷

117 G⁹ B^bm(maj7) D^{m7}/C D7(♯5) D⁷ G⁹

122 C¹³(no5) F⁶ 3 B^bm⁶ F⁷ E⁷

129 A^{b7} E^{b7} G⁷/D G⁷ E C^m C^m A^{b7}

134 A^{b7} E^{b6} E^{b6} A^{b6}/C C⁷

139 F⁹ F⁹ B^{b13} B^{b13} E^b

144 F^{#o7} F^m A^{b7} B^{b9} E^{b6} A^{b7}

149 E^{b6} E^{b7} *pp* A^{b6} A^bm⁶ E^{b6}

154 E^{b7} F⁹ A^bm(maj7) E^{b6}/B^b G^{ø7} C¹³

159 F⁷ *f* B^{b7} F⁷ B^{b7} E^{b6} C⁷(b9) F^{m11}/B^b B^{b+9} E^{b6}

Happy Feet

SWING $\text{♩} = 112$ 

7

A

12

17

22

27

32

37

TUBA/SOUSAPHONE

42

8

47

52

57

C VOCAL

62

67

72

77

82

87

92

97

102

107

112

117

121

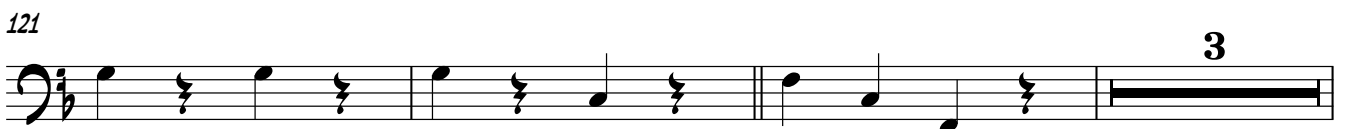

Happy Feet

SWING $\text{♩} = 112$

9 **A**

17

25

33

38

43 **B**

51

59 **C** VOCAL

67

DRUMS

75

(12)

(16)

83

(20)

3

93 **D**

SIDE DRUM SOLO

ff

98

104

(4)

109

f

114

119

123

2

131 **E**

f

135

mf

DRUMS

141

147

155

159
