

Hylton Stomp

FAST SWING $\text{♩} = 124$

ALTO SAX 1

47 C

51

55

59

62

65 D 16 E 16 F

101

107

113 G 16 H 16 I 2

149

157

ALTO SAX 1

161 J

166

171

175

180

185

188

Hylton Stomp

FAST SWING $\text{♩} = 124$

5

10

15

21

28

33

38

42

ALTO SAX 2

161 J

166

171

175

180

185

188

FAST SWING ♩=124

Hylton Stomp

CLARINET SOLO

C C D7 G7 C G7/B C

6 C D7 G7 G7(#5) C C7

11 F Ab7 G7 C A7 D7 Ab7 G7

16 C G7 A C CHANGE TO TENOR

22

29

33 8

TENOR SAX 1

39

43

47

51

55

59

62

65

101

107

113

TENOR SAX 1

149

5

157

161

T

166

171

175

180

185

188

Hylton Stomp

FAST SWING $\text{♩} = 124$

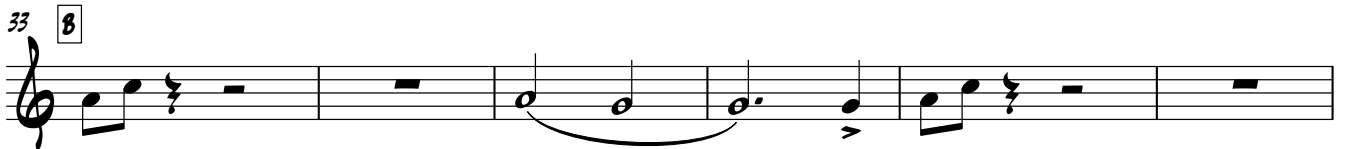
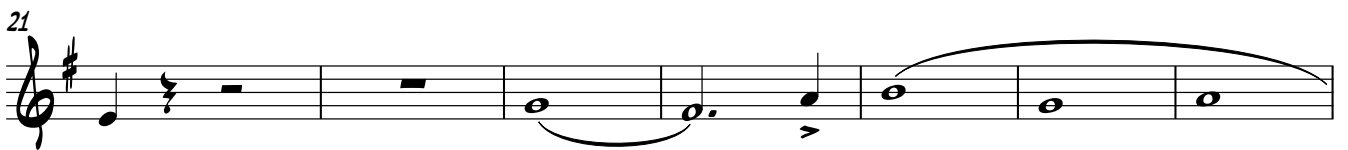
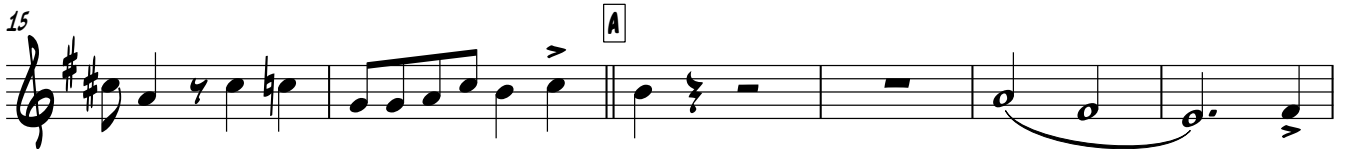
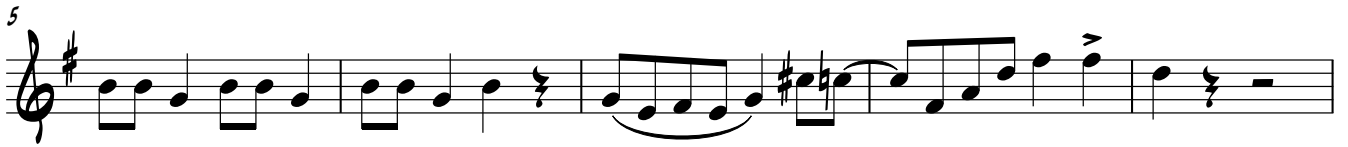

ALTO SAX 3/BARITONE SAX

39

43

47

51

55

59

62

65

101

107

113 **G** 16 **H** 16 **I** 2

149 **J** 5

TO BARI. SAX.

157 **K**

BARITONE SAX.

161 **L**

166

171

175

180

185

188

Hylton Stomp

FAST SWING $\text{♩} = 124$

TRUMPET 1

39 WHIP

44

49

68

73

77

81

145

151

157

161

TRUMPET 1

166

172

178

183

187

Hylton Stomp

FAST SWING $\text{♩} = 124$

TRUMPET 2

39 WHIP

44

49 **C** 15 **D**

68

73

77

81 **E** 16 **F** 14 **Bb**

113 **G** Bb Bb Bb Bb Bb

118 Bb F7 F7 F7 F7

123 F7 F7 F7 F7 Bb

128 Bb **H** Bb Bb Bb Bb

TRUMPET 2

133 Bb^7 Bb^7 Eb Eb Eb

138 Ebm^6 Bb G^7 C^7 F^7

143 Bb

150

156

161

166

172

178

183

187

Hylton Stomp

FAST SWING $\text{♩} = 124$

39 WHIP

44

49 C 15 D

68

73

77

81 E 16 F 16 G 16 H 16

145 I f

151

157 WHIP

161 J

TRUMPET 3

166

172

178

183

187

Hylton Stomp

FAST SWING $\text{♩} = 124$

TROMBONE 1

39 **WHIP**

44

49 **C** 16 **D** 16 **E** 14 **Ab**

97 **F** Ab **Ab** **Ab** **Ab** **Ab7**

SOLO

102 **Ab7** **Db** **Db** **Db** **Dbm6**

107 **Ab** **F7** **Bb7** **Eb7** **Ab**

113 **G** 16 **H** 16 **I**

f

150

155 **WHIP**

161 **J**

166

TROMBONE 1

172

178

183

187

Hylton Stomp

FAST SWING $\text{♩} = 124$

6 *fz*

11

16 **A**

22

27

31 **B**

36 WHIP

42 *tr*

46 *tr*

49 **C** 16 **D** 16 **E** 16 **F** 16

TROMBONE 2

113 **G** 16 **H** 16 **I** *f*

150

155 **WHIP**

161 **J**

166

172

178

183

187

Hylton Stomp

FAST SWING $\text{♩} = 124$

Measures 1-6 Chords: Bb , Bb , $C7$ $F7$, Bb $F7/A$, Bb , Bb .

Measures 7-13 Chords: $C7$, $F7$ $F7(\#5)$, Bb , $Bb7$, Eb , $Gb7$ $F7$, Bb .

Measures 14-20 Chords: $G7$, $C7$ $Gb7$ $F7$, Bb $F7$, Bb , $C7$ $F7$, Bb $F7$.

Measures 21-26 Chords: Bb , $C7/G$, $F7$, Bb , $Bb7$.

Measures 27-32 Chords: Eb , Ebm , Bb , $G7$, $C7$ $F7$, Bb $Bb7$.

Measures 33-38 Chords: Eb , $F9$ $Bb7$, Eb $Bb7$, Eb .

39

F⁹ B^b7 G⁷ G⁷ C^m G⁷

44

B⁷ B^b7 E^b7 D⁷ D^b7 C⁷ F⁹ B^b7 E^b

49

C

A^b A^b A^b A^b A^b A^b

55

E^b7 E^b7 E^b7 E^b7 E^b7

60

E^b7 E^b7 E^b7 A^b

65

D

A^b A^b A^b A^b A^b7 A^b7

71

D^b D^b D^b D^bm⁶ A^b

SOLO BREAK

76

F7 Bb7 Eb7 Ab

81 **E** SOLO

Ab Ab Ab Ab Ab Ab

87

Eb7 Eb7 Eb7 Eb7 Eb7

END SOLO

92

Eb7 Eb7 Eb7 Ab

97 **F**

Ab Ab Ab Ab Ab7 Ab7

103

Db Db Db Dbm6 Ab

108

F7 Bb7 Eb7 Ab

113 **G**

Ab Ab Ab Ab Ab Ab

119

Eb7 Eb7 Eb7 Eb7 Eb7

124

Eb7 Eb7 Eb7 Ab

129 **H**

Ab Ab Ab Ab Ab7 Ab7

135

Db Db Db Dbm6 Ab

140

F7 Bb7 Eb7 Ab

145 **I**

4 4 Eb7 E7 Eb7 Ab 9 9

161 J

Ab Ab Ab Ab Eb7 Eb7

167

Eb7 Eb7 Eb7 Eb7 Eb7 Eb7

173

Ab Ab Ab Ab Ab Ab

179

Ab Ab7 Db Db Db Dbm

185

Ab F7 Bb7 Eb7 Ab Ab

Hylton Stomp

FAST SWING $\text{♩} = 124$

Hylton Stomp

FAST SWING $\text{♩} = 124$

Hylton Stomp

FAST SWING $\text{♩} = 124$

Hylton Stomp

FAST SWING $\text{♩} = 124$

Bb
 Bb
 $C7$
 $F7$
 Bb
 $F7/A$
 Bb

6 Bb $C7$ $F7$ $F7(\sharp 5)$ Bb $Bb7$ Eb

12 $Gb7$ $F7$ Bb $G7$ $C7$ $Gb7$ $F7$ Bb $F7$

17 A Bb $C7$ $F7$ Bb $F7$ Bb

23 $C7/G$ $F7$ Bb $Bb7$ Eb

28 Ebm Bb $G7$ $C7$ $F7$ Bb $Bb7$

33 B Eb $F9$ $Bb7$ Eb $Bb7$ Eb

39 $F9$ $Bb7$ $G7$ $G7$ Cm $G7$

44 $B7$ $Bb7$ $Eb7$ $D7$ $Db7$ $C7$ $F9$ $Bb7$ Eb

49 C Ab Ab Ab Ab Ab

BANJO

54 Ab Eb7 Eb7 Eb7 Eb7

59 Eb7 Eb7 Eb7 Eb7 Ab

65 D Ab Ab Ab Ab7

70 Ab7 Db Db Db Dbm6

75 Ab F7 Bb7 Eb7 Ab

81 E Ab Ab Ab Ab Ab

86 Ab Eb7 Eb7 Eb7 Eb7

91 Eb7 Eb7 Eb7 Eb7 Ab

97 F Ab Ab Ab Ab Ab7

102 Ab7 Db Db Db Dbm6

107 Ab F7 Bb7 Eb7 Ab

113 G Ab Ab Ab Ab Ab

118 **BANJO**
 Ab Eb7 Eb7 Eb7 Eb7

123 Eb7 Eb7 Eb7 Eb7 Ab

129 **H** Ab Ab Ab Ab Ab7

134 Ab7 Db Db Db Dbm6

139 Ab F7 Bb7 Eb7 Ab

145 **I** 4 Eb7 E7 Eb7 Ab 9

161 **J** Ab Ab Ab Ab Eb7

166 Eb7 Eb7 Eb7 Eb7 Eb7

171 Eb7 Eb7 Ab Ab Ab

176 Ab Ab Ab Ab Ab7

181 Db Db Db Dbm Ab

186 F7 Bb7 Eb7 Ab Ab

Hylton Stomp

FAST SWING ♩=124

8^b 8^b C⁷ F⁷ 8^b F⁷/A 8^b

AD LIB THROUGHOUT

6 8^b C⁷ F⁷ F⁷(#5) 8^b 8^b7 Eb

12 G^b7 F⁷ 8^b G⁷ C⁷ G^b7 F⁷ 8^b F⁷

17 A 8^b C⁷ F⁷ 8^b F⁷ 8^b

23 C⁷/G F⁷ 8^b 8^b7 Eb

28 Eb^m 8^b G⁷ C⁷ F⁷ 8^b 8^b7

33 B Eb F⁹ 8^b7 Eb 8^b7 Eb

39 F⁹ 8^b7 G⁷ G⁷ Cm G⁷

44 8⁷ 8^b7 Eb⁷ D⁷ Db⁷ C⁷ F⁹ 8^b7 Eb

49 C Ab Ab Ab Ab

DOUBLE BASS

54 A^b E^b7 E^b7 E^b7 E^b7 E^b7

59 E^b7 E^b7 E^b7 E^b7 A^b

65 A^b A^b A^b A^b A^b7

70 A^b7 D^b D^b D^b D^bm^6

75 A^b F^7 B^b7 E^b7 A^b

81 A^b A^b A^b A^b A^b

86 A^b E^b7 E^b7 E^b7 E^b7

91 E^b7 E^b7 E^b7 E^b7 A^b

97 A^b A^b A^b A^b A^b7

102 A^b7 D^b D^b D^b D^bm^6

107 A^b F^7 B^b7 E^b7 A^b

DOUBLE BASS

113 G Ab Ab Ab Ab

118 Ab Eb7 Eb7 Eb7 Eb7

123 Eb7 Eb7 Eb7 Eb7 Ab

129 H Ab Ab Ab Ab Ab7

134 Ab7 Db Db Db Dbm6

139 Ab F7 Bb7 Eb7 Ab

145 I 4 Eb7 E7 Eb7 Ab 9

DOUBLE BASS

161 **J** Ab Ab Ab Ab Eb7

166 Eb7 Eb7 Eb7 Eb7 Eb7

171 Eb7 Eb7 Ab Ab Ab

176 Ab Ab Ab Ab Ab7

181 Db Db Db Dbm Ab

186 F7 Bb7 Eb7 Ab Ab

Hylton Stomp

FAST SWING $\text{♩} = 124$

DRUMS

70 (4) (8) (12)

81 E (4) (8)

91 (12)

97 F (4) (8)

105 (12)

113 G (4) (8)

121 (12)

129 H (4) (8)

137 (12)

145 I (4)

151

DRUMS

155

161 J

169

177

185
