

Life Begins At Oxford Circus

JAUNTY! $\text{♩} = 118$

9 **A**

15

21

27

33

39 *f*

44 **B SING!**

LIFE BE - GINS AT OX - FORD CIR - CUS

48

WHEN THE BU - SY DAY IS DONE

ALTO SAX 1

53

WE DON'T CARE HOW MUCH THEY WORK US JUST AS LONG AS WE HAVE

59

FUN OFF WITH YOUR OV'R - ALLS AND ON WITH YOUR BEST

65

JUST GET YOUR GIRL - FRIEND TO BE YOUR QUEST AND COME UP WEST COZ LIFE BE - GINS

70

AT OX - FORD CIR - CUS WHEN THE BU - SY DAY IS

75

DONE

79

f

85

91

ff

103

109

115

ALTO SAX 1

121

p

129

135

Life Begins At Oxford Circus

JAUNTY! ♩=118

4

9 **A**

15

21

27

33

39 *f*

44 **B SING!**

LIFE BE - GINS AT OX - FORD CIR - CUS

48

WHEN THE BU - SY DAY IS DONE

ALTO SAX 2

53

WE DON'T CARE HOW MUCH THEY WORK US JUST AS LONG AS WE HAVE

59

FUN OFF WITH YOUR OVR - ALLS AND ON WITH YOUR BEST

65

JUST GET YOUR GIRL - FRIEND TO BE YOUR GUEST AND COME UP WEST COZ LIFE BE - GINS

70

AT OX - FORD CIR - CUS WHEN THE BU - SY DAY IS

75

DONE

79

85

91

103

109

115

ALTO SAX 2

121

129

135

Life Begins At Oxford Circus

JAUNTY! $\text{♩} = 118$

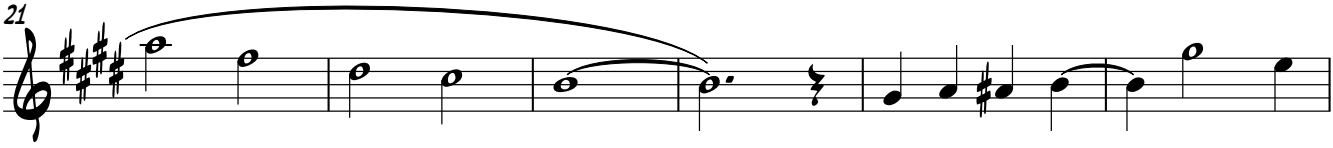
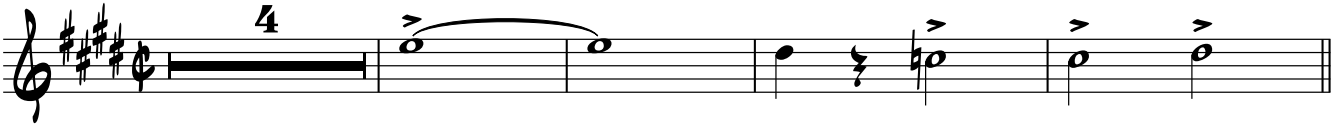

TENOR SAX 1

53

WE DON'T CARE HOW MUCH THEY WORK US JUST AS LONG AS WE HAVE

59

FUN OFF WITH YOUR OVR - ALLS AND ON WITH YOUR BEST

65

JUST GET YOUR GIRL - FRIEND TO BE YOUR GUEST AND COME UP WEST COZ LIFE BE - GINS

70

AT OX - FORD CIR - CUS WHEN THE BU - SY DAY IS

75

DONE

79

C
f

85

91

C7
SOLO

97

F6 **D7**
ff

103

109

D

TENOR SAX 1

115

121

129

135

Life Begins At Oxford Circus

JAUNTY! $\text{♩} = 118$

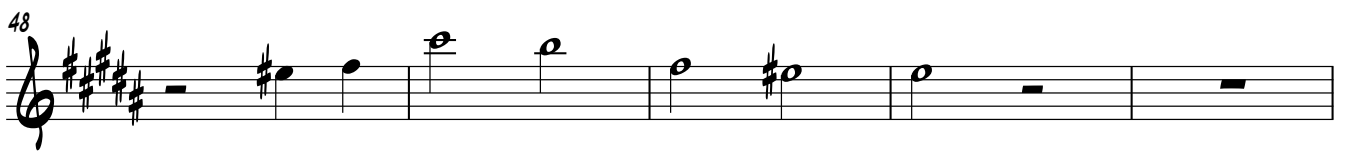
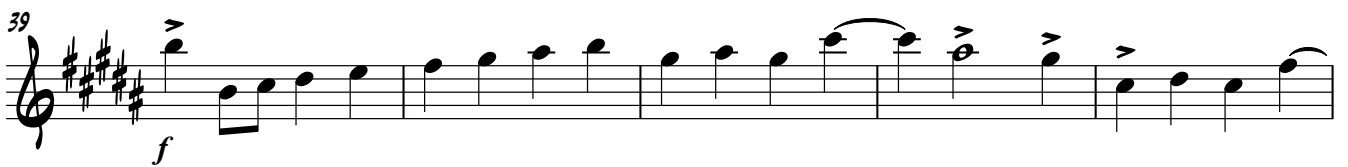
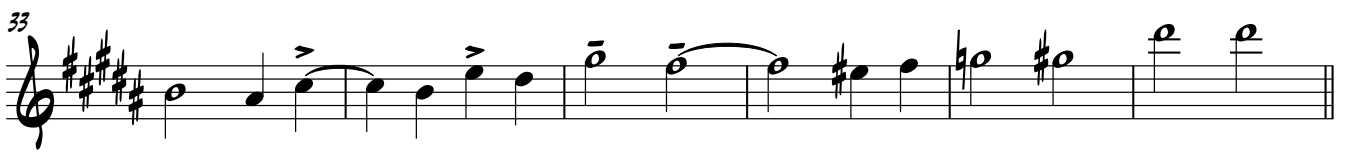
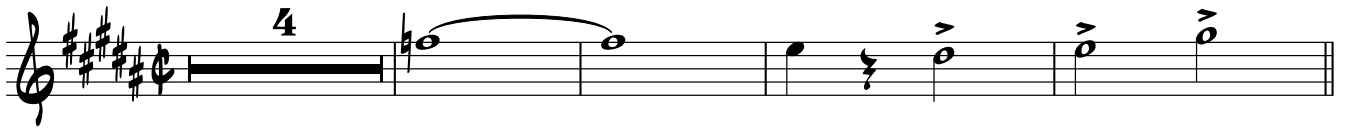

WHEN THE BU - SY DAY IS DONE

BARITONE SAX

53

WE DON'T CARE ___ HOW MUCH THEY WORK US JUST AS LONG AS WE HAVE

59

FUN OFF WITH YOUR OV'R - ALLS AND ON WITH YOUR BEST ___

65

JUST GET YOUR GIRL - FRIEND TO BE YOUR GUEST AND COME UP WEST COZ LIFE BE - GINS _

70

___ AT OX - FORD CIR - CUS WHEN THE BU - SY DAY IS

75

DONE *f*

79

f

85

91

ff

103

109

BARITONE SAX

115

121

129

135

Life Begins At Oxford Circus

TAUNTY! ♩=118

TRUMPET 1

59

65

72

OPEN

ff

78

83

88

93

mp

98

f

104

109

115

TRUMPET 1

121

8

134

137

Life Begins At Oxford Circus

TAUNTY! $\text{♩} = 118$

TRUMPET 2

59

65

72

78

83

88

93

98

104

109

115

TRUMPET 2

121

8

134

137

Life Begins At Oxford Circus

JAUNTY! $\text{♩} = 118$

TRUMPET 3

59

65

72

78

83

88

93

98

104

109

115

TRUMPET 3

121

8

134

137

Life Begins At Oxford Circus

JAUNTY! $\text{♩} = 118$

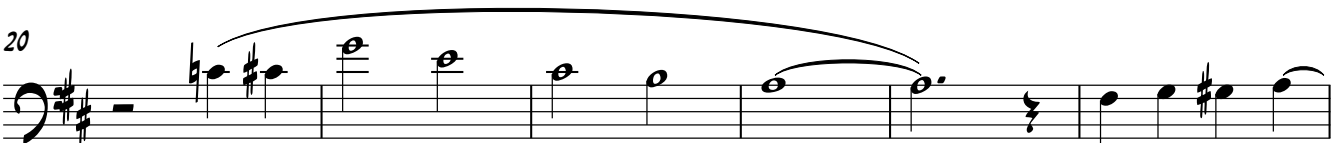

LIFE BE - GINS AT OX - FORD CIR - CUS

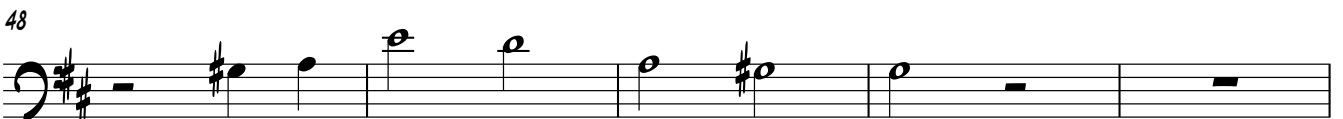

WHEN THE BU - SY DAY IS DONE

TROMBONE 1

53

WE DON'T CARE HOW MUCH THEY WORK US JUST AS LONG AS WE HAVE

59

FUN OFF WITH YOUR OV'R - ALLS AND ON WITH YOUR BEST

65

JUST GET YOUR GIRL - FRIEND TO BE YOUR QUEST AND COME UP WEST COZ LIFE BE - GINS

70

AT OX - FORD CIR - CUS WHEN THE BU - SY DAY IS

75

DONE *ff*

79

84

89

94

mp

100

f

105

TROMBONE 1

109 D

115

121

127 **G** **E7** **A7** **A°7/E**

132 **A7** **A+7**

136

Life Begins At Oxford Circus

JAUNTY! $\text{♩} = 118$

7

13

20

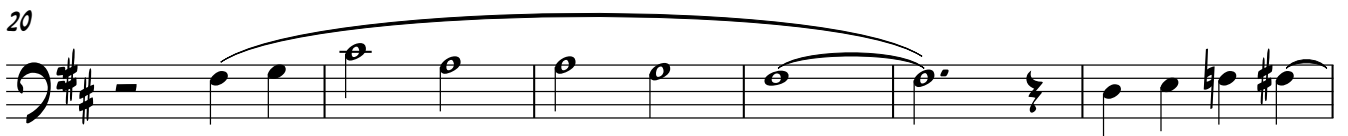

26

32

38

44

8 SING!

48

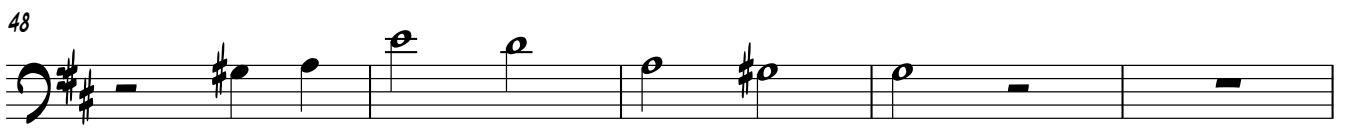

WHEN THE BU - SY DAY IS DONE

TROMBONE 2

53

WE DON'T CARE HOW MUCH THEY WORK US JUST AS LONG AS WE HAVE

59

FUN OFF WITH YOUR OVR - ALLS AND ON WITH YOUR BEST

65

JUST GET YOUR GIRL - FRIEND TO BE YOUR GUEST AND COME UP WEST COZ LIFE BE - GINS

70

AT OX - FORD CIR - CUS WHEN THE BU - SY DAY IS

75

DONE *ff*

79

84

89

94

100

f

105

TROMBONE 2

109

115

121

134

137

Life Begins At Oxford Circus

TAUNTY! $\text{♩} = 118$

8 **A** 30 6 **B**

8 LIFE BE - GINS AT OX - FORD CIR - CUS

48 8 WHEN THE BU - SY DAY IS DONE WE DON'T CARE

54 8 HOW MUCH THEY WORK US JUST AS LONG AS WE HAVE FUN

60 8 OFF WITH YOUR OV'R - ALLS AND ON WITH YOUR BEST JUST GET YOUR GIRL -

66 8 FRIEND TO BE YOUR GUEST AND COME UP WEST COZ LIFE BE - GINS

70 8 AT OX - FORD CIR - CUS WHEN THE BU - SY DAY IS

75 8 DONE **C** 3 30

109 **D** 32

Life Begins At Oxford Circus

JAUNTY! $\text{♩} = 118$

31

A7 A°7/E A7 D B7

37

E7 A7 D E7 A7

44 **8 SING!**

LIFE BE - GINS AT OX - FORD CIR - CUS WHEN THE BU - SY

D D°7 D

50

DAY IS DONE WE DON'T CARE HOW MUCH THEY WORK US

D/F# F° Em7 Em7 Em7

56

JUST AS LONG AS WE HAVE FUN OFF WITH YOUR OVR -

A7 D D

62

- ALLS AND ON WITH YOUR BEST JUST GET YOUR GIRL - FRIEND TO BE YOUR QUEST AND

D7 G E7 A7 A°7/E

68

COME UP WEST COZ LIFE BE - GINS AT OX - FORD CIR - CUS WHEN THE SU - SY

A7 D B7 E7

74

DAY IS DONE

A7 D F7

79

C

Bb Bb°7 Bb Bb/D Db°

85

Cm7 Cm7 Cm7

91

F7 Bb Bb7

97

Eb C7 F9 E7(#9) Eb9

103

Chords: G⁹, G^{b7}(#9), F⁹, A^{b9}, A⁹

109

Chords: D, D^{°7}, D, D/F#, F[°]

115

Chords: E^{m7}, E^{m7}, E^{m7}

121

Chords: A⁷, D, D, D⁷

127

Chords: G, E⁷, A⁷, A^{°7}/E, A⁷, A⁺⁷

133

Chords: D, B⁷

137

Chords: E^{m7}, A⁷, D, G^{m6}, D

Life Begins At Oxford Circus

TAUNTY! $\text{♩} = 118$
3

9 **A**

15

20

26

32

38 *f*

43 **B SING!**
LIFE BE - GINS AT OX - FORD CIR - CUS

48
WHEN THE BU - SY DAY IS DONE

VIOLIN 1

53

WE DON'T CARE _____ HOW MUCH THEY WORK US JUST AS LONG AS WE HAVE

59

FUN OFF WITH YOUR OV'R - ALLS AND ON WITH YOUR BEST _____

65

JUST GET YOUR GIRL - FRIEND TO BE YOUR GUEST AND COME UP WEST COZ LIFE BE - GINS_

70

_____ AT OX - FORD CIR - CUS WHEN THE BU - SY DAY IS

75

DONE

3

C

f

83

89

6

101

f

2

108

D

113

119

VIOLIN 1

125

8

137

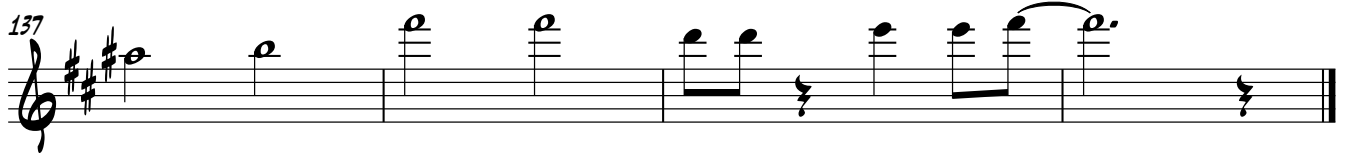

Life Begins At Oxford Circus

TAUNTY! $\text{♩} = 118$
3

9 **A**

15

20

26

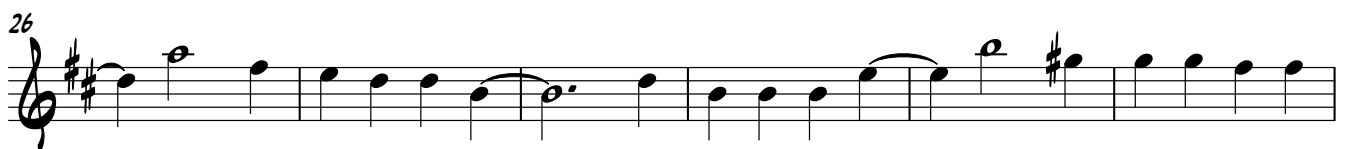

32

38 *f*

43 **B** SING!

LIFE BE - GINS AT OX - FORD CIR - CUS

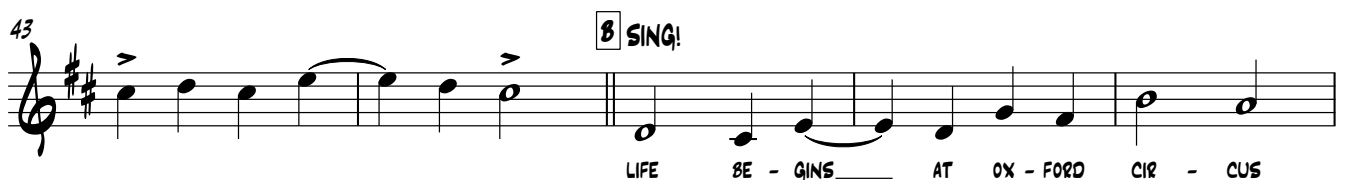

48

WHEN THE BU - SY DAY IS DONE

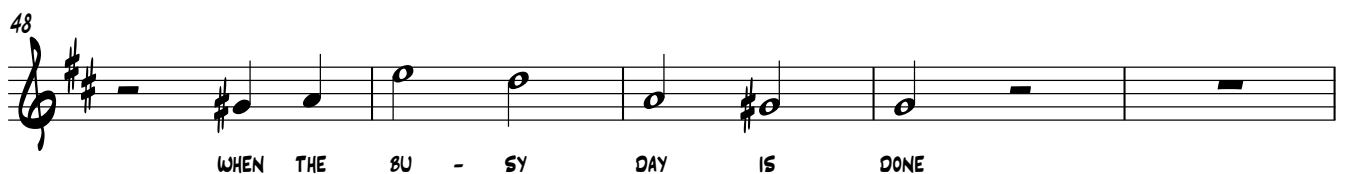

VIOLIN 2

53

WE DON'T CARE HOW MUCH THEY WORK US JUST AS LONG AS WE HAVE

59

FUN OFF WITH YOUR OV'R - ALLS AND ON WITH YOUR BEST

65

JUST GET YOUR GIRL - FRIEND TO BE YOUR GUEST AND COME UP WEST COZ LIFE BE - GINS

70

AT OX - FORD CIR - CUS WHEN THE BU - SY DAY IS

75

DONE

83

89

101

108

113

119

VIOLIN 2

125

8

137

Life Begins At Oxford Circus

JAUNTY! $\text{♩} = 118$
3

9 **A**

15

20

26

32

38 *f*

43 **B** SING!

LIFE BE - GINS AT OX - FORD CIR - CUS

48

WHEN THE BU - SY DAY IS DONE

VIOLIN 3

53

WE DON'T CARE _____ HOW MUCH THEY WORK US JUST AS LONG AS WE HAVE

59

FUN OFF WITH YOUR OV'R - ALLS AND ON WITH YOUR BEST _____

65

JUST GET YOUR GIRL - FRIEND TO BE YOUR GUEST AND COME UP WEST COZ LIFE BE - GINS_

70

_____ AT OX - FORD CIR - CUS WHEN THE BU - SY DAY IS

75

DONE

83

89

101

108

113

119

VIOLIN 3

125

8

137

Life Begins At Oxford Circus

JAUNTY! $\text{♩} = 118$

D^{\flat}/A $B^{\flat}7$ $A7$ $F^{\sharp 6}$ E_m7 $A7$

9 A D $D^{\circ}7$ D

14 D/F^{\sharp} F° E_m7 E_m7

19 E_m7 $A7$ D

24 D $D7$ G

29 $E7$ $A7$ $A^{\circ}7/E$ $A7$ D

34 $B7$ $E7$ $A7$

39 D $E7$ $A7$

2

SING!

BANJO

45 **B** D D^{o7} D D/F# F^o

LIFE BE - GINS AT OX - FORD CIR - CUS WHEN THE BU - SY DAY IS

51 Em⁷ Em⁷ Em⁷

DONE WE DON'T CARE HOW MUCH THEY WORK US JUST AS

57 A⁷ D D D⁷

LONG AS WE HAVE FUN OFF WITH YOUR OV'R - ALLS AND

63 G E⁷ A⁷ A^{o7}/E

ON WITH YOUR BEST JUST GET YOUR GIRL - FRIEND TO BE YOUR GUEST AND

68 A⁷ D B⁷ E⁷

COME UP WEST COZ LIFE BE - GINS AT OX - FORD CIR - CUS WHEN THE BU - SY

74 A⁷ F⁷

DAY IS DONE

79 **C** Bb Bb^{o7} Bb

84 Bb/D Db^o Cm⁷ Cm⁷

89 Cm⁷ F⁷ Bb

94 Bb BANJO Bb^7 Eb D D^b 3

99 C^7 F^9 $E^7(\sharp 9)$ $E^b 9$ G^9 $G^b 7(\sharp 9)$

104 F^9 $A^b 9$ A^9

109 D $D^{\circ 7}$ D

114 $D/F\sharp$ F° $E^m 7$ $E^m 7$

119 $E^m 7$ A^7 D

124 D D^7 G

129 E^7 A^7 $A^{\circ 7}/E$ A^7 $A^+ 7$ D

134 B^7 $E^m 7$

138 A^7 D $G^m 6$ D

Life Begins At Oxford Circus

JAUNTY! $\text{♩} = 118$

Chords: D°/A Bb^7 A^7 $F\#^6$ Em^7 A^7

Chords: A D $D^{\circ}7$ D

Chords: $D/F\#$ F° Em^7 Em^7

Chords: Em^7 A^7 D

Chords: D D^7 G

Chords: E^7 A^7 $A^{\circ}7/E$ A^7 D

Chords: B^7 E^7 A^7

Chords: D E^7 A^7

DOUBLE BASS

45 **B** **D** **D^{o7}** **D** **D/F#** **F^o**
SING!

 LIFE BE - GINS AT OX - FORD CIR - CUS WHEN THE BU - SY DAY IS

51 **Em⁷** **Em⁷** **Em⁷**

 DONE WE DON'T CARE HOW MUCH THEY WORK US JUST AS

57 **A⁷** **D** **D** **D⁷**

 LONG AS WE HAVE FUN OFF WITH YOUR OV'R - ALLS AND

63 **G** **E⁷** **A⁷** **A^{o7}/E**

 ON WITH YOUR BEST JUST GET YOUR GIRL - FRIEND TO BE YOUR GUEST AND

68 **A⁷** **D** **B⁷** **E⁷**

 COME UP WEST COZ LIFE BE - GINS AT OX - FORD CIR - CUS WHEN THE BU - SY

74 **A⁷** **D** **F⁷**

 DAY IS

79 **C** **Bb** **Bb^{o7}** **Bb**

84 **Bb/D** **Db^o** **Cm⁷** **Cm⁷**

89 **Cm⁷** **F⁷** **Bb**

DOUBLE BASS

94 $B\flat$ $B\flat^7$ $E\flat$ D $D\flat$

99 C^7 F^9 $E^7(\sharp 9)$ $E\flat^9$ G^9 $G\flat^7(\sharp 9)$

104 F^9 $A\flat^9$ A^9

109 D $D^{\circ 7}$ D

114 $D/F\sharp$ F° $E\flat m^7$ $E\flat m^7$

119 $E\flat m^7$ A^7 D

124 D D^7 G

129 E^7 A^7 $A^{\circ 7}/E$ A^7 D

134 B^7 $E\flat m^7$

138 A^7 D $G\flat m^6$ D

Life Begins At Oxford Circus

JAUNTY! $\text{♩} = 118$
4

9 **A**

17

25

33

39

45 **B**

53

61

69

DRUMS

75 (4)

79 **C** (4) (8)

87 (12) (16)

95 SWING! (4)

103 (4)

109 **D** (4) (8)

117 (12) (16)

125 (4) (8)

133 (12)