

On The Sunny Side Of The Street

EASY SWING ♩=156

ALTO SAX 1

43

p

48

C VOCAL

p

53

p

66

p

72

D

ff

77

E

f

83

f

88

f

93

f

ALTO SAX 1

99

5

109

ff

114

F

120

123

ff *mf*

On The Sunny Side Of The Street

EASY SWING ♩=156

ALTO SAX 2

43

p

48

C VOCAL

p

53

p

66

p

72

D

ff

77

E

f

83

f

88

f

93

f

ALTO SAX 2

98

5

108

ff

113

F

118

122

ff *mf*

On The Sunny Side Of The Street

EASY SWING ♩=156

TENOR SAX 1

43

p

48

C VOCAL

p

53

p

66

p

72

D

ff

77

E

f

83

p

88

p

93

p

TENOR SAX 1

98

5

108

ff

113

F

118

ff

122

ff *mf*

On The Sunny Side Of The Street

EASY SWING ♩=156

BARI SAX

47 C VOCAL

53

p

66

72 D To ALTO SAX.

ff

77 E ALTO SAX

f

83

88

92

97 To BARI. SAX. **5**

107 **BARITONE SAX**

111 *ff*

114 **F**

120

123 *ff* *mf*

On The Sunny Side Of The Street

EASY SWING ♩=156

TRUMPET 1

48 **C** VOCAL 7 1 2. *mf*

59

64 7 **D** *ff*

74 2

79 **E** 15

98 7

109

113 **F**

118

122 *ff*

On The Sunny Side Of The Street

EASY SWING ♩=156

TRUMPET 2

48 **C** VOCAL 7 1 2. *mf*

59

64 7 **D** *ff*

74 2

79 **E** 15

98 7

109

113 **F**

118

122 *ff*

On The Sunny Side Of The Street

EASY SWING ♩=156

(DOUBLING TRUMPET 1 OR TACET!)

TRUMPET 3

48 **C** VOCAL 7 1 2
mf

59

64 7 **D**
ff

74 2

79 **E** 15

98 7

109

113 **F**

118

122 *ff*

On The Sunny Side Of The Street

EASY SWING ♩=156

TROMBONE 1

VOCAL

47 **C** 7 1. 2. *p* *mf*

58

62 7

72 **D**

77 2 **E** 15

98

103 2 *mf*

110

114 **F**

120

123 *ff*

On The Sunny Side Of The Street

EASY SWING ♩=156

TROMBONE 2

VOCAL

47 **C** 7 1. 2. *p* *mf*

58

62 7

72 **D**

77 **E** 2 15

98

103 *mf* 2

110

114 **F**

120

123 *ff*

On The Sunny Side Of The Street

EASY SWING ♩=156

6 7 1 2 8

24 8 15 **C** VOCAL

GRAB YOUR COAT AND GET YOUR HAT LEAVE YOUR WOR-RIES ON THE
HEAR THE PIT-TER PAT AND THAT HAP-PY TUNE IS

51 1.

DOOR - STEP JUST DI - RECT YOUR FEET TO THE SUN - NY SIDE OF THE STREET CAN'T YOU
YOUR STEP LIFE CAN BE COM - PLETE ON THE SUN - NY SIDE OF THE

56 2.

STREET I USED TO WALK IN THE SHADE WITH THOSE BLUES ON PA - RADE BUT

61

I'M NOT A - FRAID THIS RO - VER CROSSED O - VER IF I NE - VER HAVE A

66

CENT I'LL BE RICH AS ROCK - ER - FEL - LER GOLD DUST AT MY

70 **D** 6

FEET ON THE SUN - NY SIDE OF THE STREET

79 **E** 35 **F** 12

On The Sunny Side Of The Street

EASY SWING $\text{♩} = 156$

2

7 **A**

13

1. 2.

19

24

30 **B**

36

Dm7/G G7 C Em C6 B7 Dm7 G7 C G7

42

Bb/F Bb9 C/G D9 C/G D7 G7

48 C VOCAL

C E7 F Dø7 G6 G9 Am E7/B Am/CF9/Eb D7

54

Dm7 G7 C G7 C Dø7/C Cø7 C7 Gm7 C7 Cø7 C7 F

60

F D7 Am7 D7 G7 Gø7 G7

65

C E7 F Dø7 G6 G7 Am E7/B Am/CAø7/Eb

70 D

D7 Dm7 G7 C C7 F C°7 C6

75 SOLO

G+9

79 E

C E7 F Dø7 G7 Am E7/B Am/C A°7/Eb D7

85

Dm7 G7 C G7 C E7 F Dø7 C/G D7(b9) G7

91

Am D7 Dm7 G7 C D°/CC°7 C7 C7

97

F F D7 D7 G7 G7

103

C E7 F D^ø7 C/G E7 Am E7/B Am/C A^ø7/Eb D7

109

Dm7 G7 C7 C7 F Bb Eb F7(b9) Bb7

114

F

Eb G7 Ab Abm Bb⁶ Bb⁹ Cm7 F7

120

Fm7 Bb7 Eb Ab Bb⁺⁹ Eb Eb⁶

On The Sunny Side Of The Street

EASY SWING $\text{♩} = 156$

57 PIZZ.

64 PIZZ. 7 D

76 2 E 15

97

102

107 4

114 F

120 ff

123

On The Sunny Side Of The Street

EASY SWING ♩=156

2

p *f*

7 **A** *mf*

13 1. 2. *f*

19 *pp* *mf*

24

30 **B** *mf*

35 *p* *f*

41 *p*

46 **C** VOCAL 7 1. 2.

VIOLIN 2

57 PIZZ.

64 PIZZ.

76

97

102

107

114 F

120

123

On The Sunny Side Of The Street

EASY SWING ♩=156

2

p *f*

7 **A** *mf*

13 1. 2. *f*

19 *pp* *mf*

24

28

32 **B** *mf* *p*

38 *f*

43 *p*

VIOLIN 3

48 **C** VOCAL 7 1. 2.

60 PIZZ. PIZZ. 7

72 **D** 2

79 **E** 15

98

103 4

111

114 **F** q.o.

120 ff

123

On The Sunny Side Of The Street

EASY SWING ♩=156

2 F7 Bb F7 Bb F7(b9) Bb9

7 A Eb G7 Ab Abm Bb6 Bb9 Cm7

12 F7 Fm7 Bb7 Eb Bb13 Eb Eb7 Eb7

17 Eb7 Ab Ab F7 F7

22 Bb7 Bb7 Eb G7 Ab Abm

27 Bb6 Bb9 Cm7 F7 Fm7 Bb7 Eb Ab6 G7

32 Am7 B7 F#o7 Eo7 Do7 Am/D D7 Dm7/G G7

37 C Em C6 B7 Dm7 G7 C G7

42 Bb/F Bb^9 C/G ^{BANJO} D^9 C/G D^7

47 G^7 C C ^{VOCAL} E^7 F $D\emptyset^7$ G^6 G^9

52 Am E^7/B $Am/CF^9/Eb$ D^7 Dm^7 G^7 C G^7 C $D\emptyset^7/C\emptyset^7$

57 C^7 Gm^7 C^7 $C\emptyset^7$ C^7 F F D^7 Am^7

62 D^7 G^7 $G\emptyset^7$ G^7 C E^7

67 F $D\emptyset^7$ G^6 G^7 Am E^7/B $Am/CA\emptyset^7/Eb$ D^7 Dm^7 G^7

72 C D C^7 F $C\emptyset^7$ C^6 G^{+9} **2**

79 C E E^7 F $D\emptyset^7$ G^7 Am E^7/B $Am/CA\emptyset^7/Eb$

84 D^7 Dm^7 G^7 C G^7 C E^7

89 F D^ø7 C/G D⁷(^{b9}) G⁷ Am ^{BANJO} D⁷ Dm⁷ G⁷ 3

94 C D^o/C C^o7 C⁷ C⁷ F F

99 D⁷ D⁷ G⁷ G⁷ C E⁷

105 F D^ø7 C/G E⁷ Am E⁷/B Am/C A^ø7/Eb D⁷ Dm⁷ G⁷

110 C⁷ C⁷ F B^b E^b F⁷(^{b9}) B^b7

114 F^b E^b G⁷ A^b A^bm B^b6 B^b9 C^m7

119 F⁷ F^m7 B^b7 E^b A^b

123 B^b+9 E^b E^b6

On The Sunny Side Of The Street

EASY SWING ♩=156

2

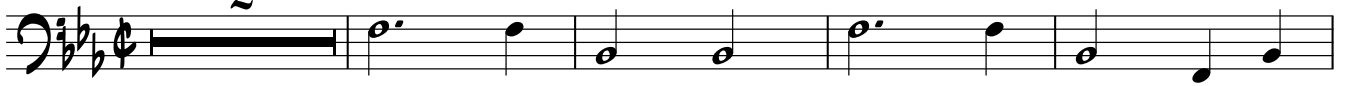

7

A

12

1.

2.

17

22

27

32

B

37

43

48

C VOCAL

53

58

63

68

72

D

79

E

84

89

94

99

104

109

114

F

119

122

On The Sunny Side Of The Street

EASY SWING ♩=156

(ALL CRASH CYMBALS SHOULD BE CHOKED)

7 **A** (4) 1 (8) 2

16 (4) 2

24 (4)

32 **B**

39 (4) (8) (12)

48 **C** VOCAL (4) 1 (8) 2

57 (4) (8)

65 (4)

DRUMS

72 **D**

4

79 **E**

(4) (8)

87

(12) (16)

95

(4)

102

(4)

108

(4)

114 **F**

(4) (8)

122

(4)