

# She Shall Have Music

RELAXED SWING ♩=116

1 *p*

6 *f* **A**

10

15

19 **B** 15

38 **C**

42 **D** VOCAL 16

ALTO SAX 1

58 **E**

63

71 **F**

75

79 **G**

82

87 **H**

# She Shall Have Music

RELAXED SWING ♩=116

6 **A**

10

15

19 **B** 15

38 **C**

42 **D** VOCAL 16

ALTO SAX 2

58 **E**

63

71 **F**

75

79 **G**

82

86 **H**

# She Shall Have Music

RELAXED SWING ♩=116

TENOR SAX 1

58 **E**

63

71 **F**

*ff*

75

79 **G**

82

86 **H**

# She Shall Have Music

RELAXED SWING ♩=116

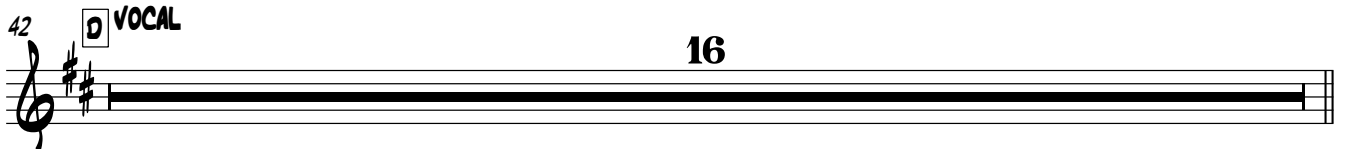
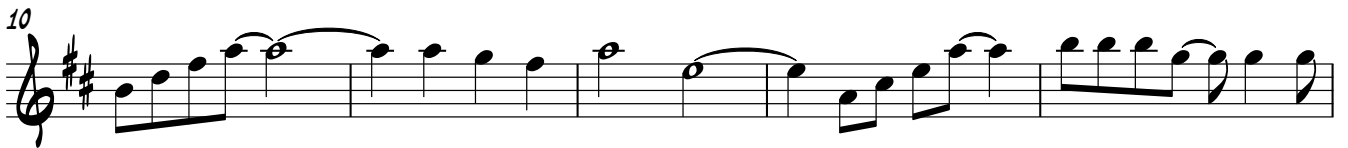

BARITONE SAX

58 **E**

63

71 **F**

*ff*

75

79 **G**

82

87 **H**

# She Shall Have Music

RELAXED SWING ♩=116

TRUMPET 1

54

58

E 15 F

*ff*

77

80

G

3 3 3 3

83

87

H

# She Shall Have Music

RELAXED SWING ♩=116

TRUMPET 2

46 HUSH MUTE 4  
*pp*

54

58 E 15 F  
*ff*

77

80 G  
3 3 3 3

83

87 H

# She Shall Have Music

RELAXED SWING ♩=116

TRUMPET 3

54

58

E 15 F

*ff*

77

80

G 3 3 3

83

87

H

# She Shall Have Music

RELAXED SWING ♩=116

mf

5

A

f

9

14

18

IN HAT

mf

22

8

28

33

38

C

3

D

VOCAL

4

TROMBONE 1

46 HUSH MUTE *pp* 4

54

58 E 15 F *ff*

77

80 G 3 3 3 3

83

87 H

# She Shall Have Music

RELAXED SWING ♩=116

# She Shall Have Music

RELAXED SWING ♩=116

5 **A** 16 **B** 16 **C** 4

42 **D** VOCAL

SHE SHALL HAVE MU - SIC WHER - EV - ER SHE GOES\_ WITH PLEN - TY OF RHY - THM TO TICK - LE HER TOES\_ WHER

46

EV - ER SHE GOES\_ SHE SHALL HAVE MU - SIC\_ SHE SHALL HAVE SONG BIRDS TO

51

SING HER TO SLEEP\_ WITH PLEN - TY OF DREAM BIRDS TO COUNT HER UP SHEEP\_ A -

54

WAKE OR A - SLEEP\_ SHE SHALL HAVE MU - SIC AND WHILE SHE'S

58 **E**

DREA - MING\_ I'LL WRITE\_ A DREAM SONG\_ AND I'LL BE HOP - ING\_

63

THAT IT WILL BE OUR THEME SONG\_ SHE SHALL HAVE CHURCH BELLS TO RING OUT IN RHYME SO

68

WE CAN GO MAR CHING IN HON - EY - MOON TIME\_ SHE SHALL HAVE MU - SIC WHER - EV - ER SHE

73 **F** 6 **G** 7 **H** 3

GOES

# She Shall Have Music

RELAXED SWING ♩=116

28

Chords: G7, C7, C7(b9), F, Fmaj7, F6, Fmaj7, F6

33

Chords: Am7, D7, Gm7, Gm7, Gm7, C7, F6

38 C

Chords: G9, C7(#5), F9, Bb7(#5), Eb9, Ab7(#5), G9, Bb7, C7

42 D VOCAL

Chords: F, Fmaj7, F6, Fmaj7, F6, Fmaj7, F6, F, F, F#o7

48

Chords: Gm7, C7, C7, Gm7, Gø7, C7, Gø7

53

Chords: Gø7, C7, Gm7, Gm7, C7, C7(#5), F6, F6

58 **E**

Chords: A $\circ$ 7, D7(b9) D7, Gm7, Gm7 F $\circ$ , D7, D7

64

Chords: G7, C7 C7(b9), F, Fmaj7 F $\flat$ , Fmaj7 F $\flat$ , Am7 D7

70 **F**

Chords: Gm7, Gm7, Gm7 C7, F, A $\circ$ 7

75

Chords: D7(b9) D7, A $\circ$ 7/G Gm7, Gm7, D7, D $\circ$ , D7 D+7

80 **G**

Chords: G, Gmaj7 G $\flat$ , Gmaj7 G $\flat$ , E $\circ$ , E $\flat$  $\circ$ , E $\circ$ , Am7

85 **H**

Chords: Am7, Am7 D7, G $\circ$ , E $\circ$ , E $\flat$  $\circ$  D $\circ$ , G%

# She Shall Have Music

RELAXED SWING ♩=116

VIOLIN 1

50

56

69

80

87

# She Shall Have Music

RELAXED SWING ♩=116

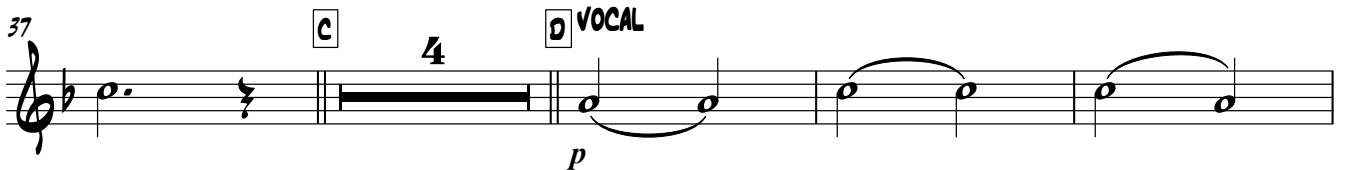
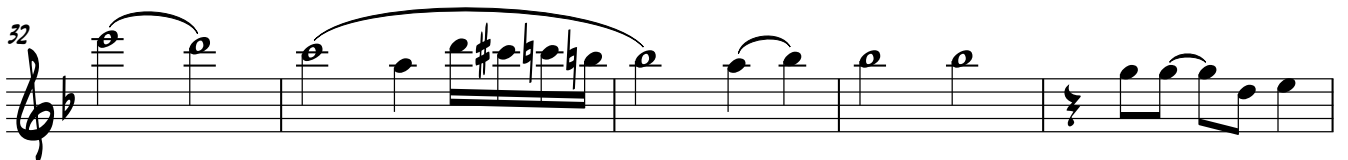
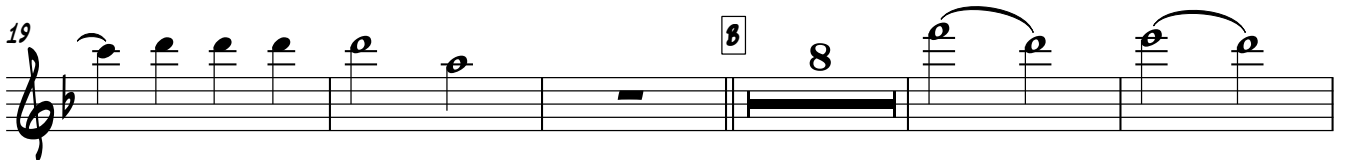
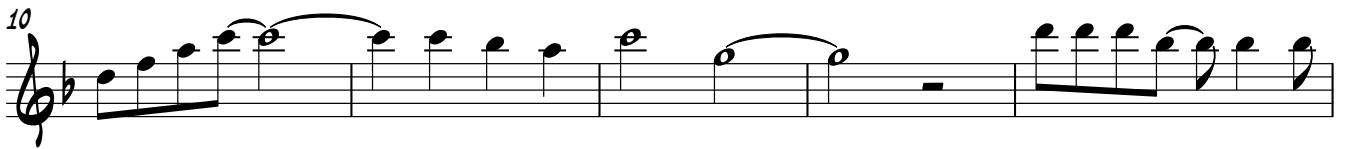
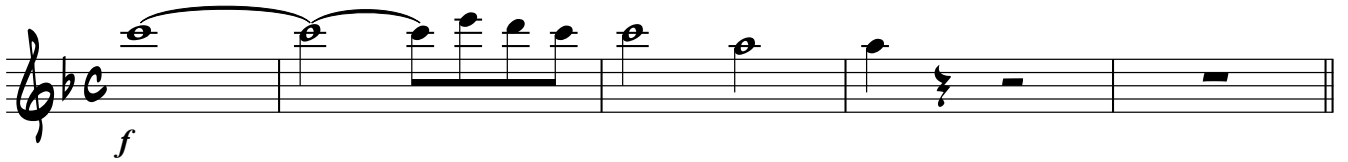

VIOLIN 2

50

56

69

80

87

# She Shall Have Music

RELAXED SWING ♩=116

VIOLIN 3

50

56

69

80

87

# She Shall Have Music

RELAXED SWING ♩=116  
 F<sup>b</sup>/C C<sup>+</sup>9

F<sup>9</sup> D<sup>9</sup> G<sup>9</sup> G<sup>b</sup>9 F<sup>9</sup> E<sup>9</sup> E<sup>b</sup>9 D<sup>9</sup> D<sup>b</sup>9 C<sup>9</sup>

6 **A** F Fmaj7 F<sup>b</sup> Fmaj7 F<sup>b</sup> Fmaj7 F<sup>b</sup> F

11 F F<sup>#</sup>07 Gm7 C7 C7 Gm7 G<sup>b</sup>7 C7

16 G<sup>b</sup>7 G<sup>b</sup>7 C7 Gm7 Gm7 C7 C7(♯5) F<sup>b</sup>

21 F<sup>b</sup> **B** A<sup>b</sup>7 D7(♯9) D7 Gm7 Gm7 F<sup>9</sup>

26 D7 D7 G7 C7 C7(♯9) F

31 Fmaj7 F<sup>b</sup> Fmaj7 F<sup>b</sup> Am7 D7 Gm7 Gm7

36 Gm7 C7 F<sup>b</sup> **C** G<sup>9</sup> C7(♯5) F<sup>9</sup> B<sup>b</sup>7(♯5) E<sup>b</sup>9 A<sup>b</sup>7(♯5)

41 **G<sup>9</sup>** **B<sup>b7</sup>** **C<sup>7</sup>** **D** **F** **VOCAL** **F<sup>maj7</sup>** **F<sup>6</sup>** **F<sup>maj7</sup>** **F<sup>6</sup>** **F<sup>maj7</sup>** **F<sup>6</sup>** **GUITAR**

46 **F** **F** **F<sup>#07</sup>** **G<sup>m7</sup>** **C<sup>7</sup>** **C<sup>7</sup>** **G<sup>m7</sup>**

51 **G<sup>ø7</sup>** **C<sup>7</sup>** **G<sup>ø7</sup>** **G<sup>ø7</sup>** **C<sup>7</sup>** **G<sup>m7</sup>** **G<sup>m7</sup>** **C<sup>7</sup>** **C<sup>7</sup>(#5)**

56 **F<sup>6</sup>** **F<sup>6</sup>** **E** **A<sup>ø7</sup>** **D<sup>7</sup>(b9)** **D<sup>7</sup>** **G<sup>m7</sup>**

61 **G<sup>m7</sup>** **F<sup>9</sup>** **D<sup>7</sup>** **D<sup>7</sup>** **G<sup>7</sup>** **C<sup>7</sup>** **C<sup>7</sup>(b9)**

66 **F** **F<sup>maj7</sup>** **F<sup>6</sup>** **F<sup>maj7</sup>** **F<sup>6</sup>** **A<sup>m7</sup>** **D<sup>7</sup>** **G<sup>m7</sup>**

71 **G<sup>m7</sup>** **G<sup>m7</sup>** **C<sup>7</sup>** **F** **F** **A<sup>ø7</sup>** **D<sup>7</sup>(b9)** **D<sup>7</sup>**

76 **A<sup>ø7</sup>/G** **G<sup>m7</sup>** **G<sup>m7</sup>** **D<sup>7</sup>** **D<sup>o</sup>** **D<sup>7</sup>** **D<sup>+7</sup>**

80 **G** **G<sup>maj7</sup>** **G<sup>6</sup>** **G<sup>maj7</sup>** **G<sup>6</sup>** **E<sup>9</sup>** **E<sup>b9</sup>** **E<sup>9</sup>** **A<sup>m7</sup>**

85 **A<sup>m7</sup>** **A<sup>m7</sup>** **D<sup>7</sup>** **H** **G<sup>9</sup>** **E<sup>9</sup>** **E<sup>b9</sup>** **D<sup>9</sup>** **G<sup>6/9</sup>**

# She Shall Have Music

RELAXED SWING ♩=116

F<sup>6</sup>/C C<sup>+9</sup> F<sup>9</sup> D<sup>9</sup> G<sup>9</sup> G<sup>b9</sup>F<sup>9</sup> E<sup>9</sup> E<sup>b9</sup> D<sup>9</sup> D<sup>b9</sup>C<sup>9</sup>

*f*

6 **A** F Fmaj7 F<sup>6</sup> Fmaj7 F<sup>6</sup> Fmaj7 F<sup>6</sup> F

11 F F<sup>#07</sup> Gm<sup>7</sup> C<sup>7</sup> C<sup>7</sup> Gm<sup>7</sup> G<sup>ø7</sup> C<sup>7</sup>

16 G<sup>ø7</sup> G<sup>ø7</sup> C<sup>7</sup> Gm<sup>7</sup> Gm<sup>7</sup> C<sup>7</sup> C<sup>7</sup>(<sup>#5</sup>) F<sup>6</sup>

21 F<sup>6</sup> **B** A<sup>ø7</sup> D<sup>7</sup>(<sup>b9</sup>) D<sup>7</sup> Gm<sup>7</sup> Gm<sup>7</sup> F<sup>9</sup>

26 D<sup>7</sup> D<sup>7</sup> G<sup>7</sup> C<sup>7</sup> C<sup>7</sup>(<sup>b9</sup>) F

31 Fmaj7 F<sup>6</sup> Fmaj7 F<sup>6</sup> Am<sup>7</sup> D<sup>7</sup> Gm<sup>7</sup> Gm<sup>7</sup>

36 Gm<sup>7</sup> C<sup>7</sup> F<sup>6</sup> **C** G<sup>9</sup> C<sup>7</sup>(<sup>#5</sup>) F<sup>9</sup> B<sup>b7</sup>(<sup>#5</sup>) E<sup>b9</sup> A<sup>b7</sup>(<sup>#5</sup>)

DOUBLE BASS

41 G<sup>9</sup> B<sup>b7</sup> C<sup>7</sup> D F VOCAL Fmaj7 F<sup>6</sup> Fmaj7 F<sup>6</sup> Fmaj7 F<sup>6</sup>

46 F F F#<sup>o7</sup> Gm<sup>7</sup> C<sup>7</sup> C<sup>7</sup> Gm<sup>7</sup>

51 G<sup>o7</sup> C<sup>7</sup> G<sup>o7</sup> G<sup>o7</sup> C<sup>7</sup> Gm<sup>7</sup> Gm<sup>7</sup> C<sup>7</sup> C<sup>7</sup>(#5)

56 F<sup>6</sup> F<sup>6</sup> E A<sup>o7</sup> D7(b9) D<sup>7</sup> Gm<sup>7</sup>

61 Gm<sup>7</sup> F<sup>9</sup> D<sup>7</sup> D<sup>7</sup> G<sup>7</sup> C<sup>7</sup> C<sup>7</sup>(b9)

66 F Fmaj7 F<sup>6</sup> Fmaj7 F<sup>6</sup> Am<sup>7</sup> D<sup>7</sup> Gm<sup>7</sup>

71 Gm<sup>7</sup> Gm<sup>7</sup> C<sup>7</sup> F F A<sup>o7</sup> D7(b9) D<sup>7</sup>

76 A<sup>o7</sup>/G Gm<sup>7</sup> Gm<sup>7</sup> D<sup>7</sup> D<sup>o</sup> D<sup>7</sup> D<sup>+</sup>7

80 G G Gmaj7 G<sup>6</sup> Gmaj7 G<sup>6</sup> E<sup>9</sup> Eb<sup>9</sup> E<sup>9</sup> Am<sup>7</sup>

85 Am<sup>7</sup> Am<sup>7</sup> D<sup>7</sup> H G<sup>9</sup> E<sup>9</sup> Eb<sup>9</sup> D<sup>9</sup> G<sup>6</sup>

# She Shall Have Music

RELAXED SWING ♩=116

6 **A**

14

22 **B**

30

38 **C**

42 **D** VOCAL

50

DRUMS

58 **E**

(4) (8)

66

(12)

73 **F**

> > > >

80 **G**

(4)

87 **H**

# #