

Shepherd Of The Hills

FOXTROT $\text{♩} = 114$
2

ALTO SAX 1

50 **B** *f*

56

62

69

75 **C** *p*

81

87

93

99

103 To Sop. Sax. **D** 9 SOPRANO SAXOPHONE

115 **E**

- Measure 103: Contains the instruction 'To Sop. Sax.' followed by a box labeled 'D' and the number '9', indicating a transition to the Soprano Saxophone part.
- Measure 115: Starts with a box labeled 'E'.

ALTO SAX 1

121

131

136

171

176

181

187

Shepherd Of The Hills

FOXTROT $\text{♩} = 114$
2

ALTO SAX 2

51 **B**

f

57

63

69

75 **C**

p

81

87

93

99

104 **D**

109

mf

ALTO SAX 2

115 **E** 14

133 **F** VOCAL 30

ff

167 **G**

174

180 **H** 2

pp

186

pp ————— *ff*

Shepherd Of The Hills

FOXTROT $\text{♩} = 114$
2

pp

7

4

pp

17 A 7

29 6

40

45

51 B f

57

63

TENOR SAX 1

69

75 **C**

81

87

93

99

103 **D** 9 **SOPRANO SAXOPHONE**

115 **E**

121 **6** **TENOR SAXOPHONE**

132 **ff**

136 **F** **VOCAL** 30 **G**

TENOR SAX 1

171

176

181 H

2

pp

187

pp ————— *ff*

Shepherd Of The Hills

FOXTROT $\text{♩} = 114$
2

pp

8

12

pp

17 A

22

28

34

39

44

V.S.

51 **B**
f

57

63

69

75 **C**
p

81

87

93

99

103 **D**
TO SOP. SAX. **9** SOPRANO SAXOPHONE

115 **E**

121 **To ALTO SAX.** **ALTO SAXOPHONE**

6

132

ff

136 **F** **VOCAL** **30** **G**

172

178 **H** **2**

pp

185

pp

189

ff

Shepherd Of The Hills

FOXTROT $\text{♩} = 114$

MUTE

7

14 2 OPEN A

21

27

33

40

45 ff

51 B f

TRUMPET 1

57

62

75 C

82

87

92

99 D

109

115 E

129

134 F VOCAL 30

TRUMPET 1

167 **9**

174

180 **H** MUTE

186

Shepherd Of The Hills

FOXTROT $\text{♩} = 114$
6

11 *pp* 2 OPEN

17 A

24

30

36

42

TRUMPET 2

48 B

ff *f*

54

59

65 C

p

79

pp

84

89

2

95

6

105 D

110

115 E

p *2* *8*

TRUMPET 2

129

ff

136 **F** VOCAL 30 **G**

ff

171

ff

176

ff

181 **H** 6

pp ————— *ff*

Shepherd Of The Hills

FOXTROT $\text{♩} = 114$

TRUMPET 3

87

92

99

109

115

129

136

172

178

188

Shepherd Of The Hills

FOXTROT $\text{♩} = 114$
2

TROMBONE 1

75 **C**
p

82
pp

87

92

105 **D**

110

115 **E**
p

122 **SOLO**

128

133 **F** **VOCAL** **30**
ff

167 **G**

TROMBONE 1

174

180

186

Shepherd Of The Hills

FOXTROT $\text{♩} = 114$

6

13

4

A

7

28

40

45

51

B

57

62

75

C

2

p

82

pp

TROMBONE 2

87

92

105

110

115

129

136

172

178

185

189

Shepherd Of The Hills

FOXTROT $\text{♩} = 114$

16 **A** 34 **B** 24 **C** 30

105 **D** 10 **E** 20

136 **F** VOCAL

142

148

154

160

164 **G** 14

181 **H** 12

SHEP - HERD OF THE
HILLS O HEAR YOU CAL - LING SHEP-HERD OF THE HILLS WHEN TWI-LIGHT
FALLS I SEEM TO PIC - TURE THE BLACK SHEEP RE - TUR - NING I MISS THE
FOLD AND MY SAD HEART IS YEAR - NING FOR THE DAF-FO - DILS AND CRIM-SON
CLO - VER BY THE ROCKS AND RILLS I LONG TO ROAM BACK TO THE
NEAR ONES AND DEAR ONES WHO LOVE ME SHEP-HERD OF THE
HILLS I'M CO - MING HOME

Shepherd Of The Hills

FOXTROT $\text{♩} = 114$

2

2

Ab7

Abm7

p F Ab7/Eb Ab7/C Ab7/Eb

9

F Ab7/Eb Ab7/C Ab7/Eb F Bb9 Eb Eb

16

A

p Eb Eb Bb7 Bb7 Bb7

22

Bb7 Eb Eb Eb/G F#o7 Fm7

28

Fm7 Bb7 Bb7(#5) Ebmaj7 Eb Eb

34

Eb Bb7 Bb7 Bb7 Fm C7

40

Chords: Eb/Bb, Eb7, Ab6, A°7, Eb/Bb, Eb/Db, C7

45

Chords: F7, Bb7, Ab9, Bb9, Bb13

51 8

Chords: Eb, Bb7, Eb, Bb7, Eb, Bb7, Bb7(#5)

Dynamic: *f*

57

Chords: Eb, Eb C7, Fm, C7, Fm, C7

63

Chords: Fm, D(sus4) D7, G, G, Ab6, Ab6 G7

69

Chords: Cm, Eb7, Eb7, Abm, Abm, Bb7, B7, Bb7

75 C

Chords: Eb/G, B7/F#, Bb9, F#7, Bb9, Bb7(#9), Ebmaj7, Ab9, Eb

Dynamic: 2

83

p
E_b/G *F[#]o7* *F_m* *F_m* *B_b7* *B_b7(#5)*

89

E_b *E_b* *E_b/G B7/F[#]* *B_b9* *F^o F7/E_b B_b/D*

97

C_m *C_m(maj7)* *E_b7* *A_b6* *A^o7* *E_b/B_b* *G^o7* *C7*

103

F7 *B_b7* *ff* *A_b7* *A_b7* *B7* *A_b7*

109

A_b7 *B7* *B_b13* *pp* *B_b7(#5)* *F7* *C^o7 F7*

115

p *B_b* *B_b* *F7* *F7* *F9* *F9*

121

Bb^6 Bb Bb^6/D $C\#o7$ Cm^7 Cm^7

127

$F7$ $F7(\#5)$ f $Bbmaj7$ $Bb7$ $G7/B$ C $C7$

132

$A7/C\#$ ff D G^9 $Bb7$

136 **F** VOCAL

p Eb Eb $Bb7$ $Bb7$ $Bb7$ $Bb7$

142

Eb Eb Eb/G $F\#o7$ Fm^7 Fm^7

148

$Bb7$ $Bb7(\#5)$ $Ebmaj7$ Eb Eb Eb

154

$Bb7$ $Bb7$ $Bb7$ $Bb7$ $Bb7/Ab$ $G7$ Cm $Eb7/Bb$ $Eb7$

160

166

G

172

178

H

185

Shepherd Of The Hills

FOXTROT $\text{♩} = 114$

136 **F** VOCAL

141

146

151

156

161

166 ARCO **G**

mf

172

177

181 **H**

187

pp ————— *ff*

Shepherd Of The Hills

FOXTROT $\text{♩} = 114$

17 **A** 7 *mf*

29 7

41 *f*

47 4 **B** *f*

56

63 8 **C** 30 **D** *ff*

106

111 3 **E** 14 *ff*

131 *pp* *PIZZ.*

136 **F** VOCAL

141

146

151

156

161

166 **G** ARCO

172

177

181 **H**

187

Shepherd Of The Hills

FOXTROT ♩=114

10

VIOLIN 3

115 **E** 14
ff

135 PIZZ. **F** VOCAL
pp

140

145

150

155

160

165 ARCO **G**
mf

171

178 **H**

185
pp ————— *ff*

Shepherd Of The Hills

FOXTROT $\text{♩} = 114$ E_b

12 E_b

17 $A E_b$ E_b Bb^7 Bb^7 Bb^7

22 p Bb^7 E_b E_b E_b/G $F\#^o7$

27 Fm^7 Fm^7 Bb^7 $Bb^7(\#5)$ E_bmaj7

32 E_b E_b E_b Bb^7 Bb^7

37 Bb^7 Fm C^7 E_b/Bb E_b^7 A_b^6

42 A^o7 E_b/Bb E_b/D_b C^7 F^7 Bb^7 2

49 B^9 Bb^{13} $B E_b$ Bb^7 E_b

54 Bb^7 E_b f Bb^7 $Bb^7(\#5)$ E_b E_b C^7

59 Fm C^7 Fm C^7 Fm

GUITAR/BANJO

64 D(SUS4) D7 G G Ab6 Ab6 G7

69 Cm Eb7 Eb7 Abm Abm Bb7 B7

74 Bb7 [C] 6 Ebmaj7 Ab9 Eb Eb/G F#o7

85 Fm Fm Bb7 Bb7(#5) Eb

90 Eb [C] 6 Cm Cm(maj7) Eb7 Ab6

100 A°7 Eb/Bb G°7 C7 F7 Bb7

105 [D] Ab7 Ab7 B7 Ab7 Ab7

110 ff B7 Bb13 Bb7(#5) F7 C°7 F7

115 Bb[E] Bb pp F7 F7 F9

120 p F9 Bb6 Bb Bb6/D C#o7

125 Cm7 Cm7 F7 F7(#5) 4 D

134 G9 Bb7 [F] Eb VOCAL Eb ff Bb7

3
GUITAR/BANJO

139 $Bb7$ $Bb7$ $Bb7$ Eb Eb

144 Eb/G $F\#o7$ $Fm7$ $Fm7$ $Bb7$

149 $Bb7(\#5)$ $Ebmaj7$ Eb Eb Eb

154 $Bb7$ $Bb7$ $Bb7$ $Bb7$ $Bb7/Ab$ $G7$ Cm

159 $Eb7/Bb$ $Eb7$ $Ab6$ $Ao7$ Eb/Bb $Gm7(\flat5)$

163 $C7$ $F7$ $Bb7$ Eb

167 G Eb Eb $Bb7$ $Bb7$ $Bb7$

172 $Bb7$ $Bb7/Ab$ $G7$ Cm $Eb7/Bb$ $Eb7$ $Ab6$ $Ao7$

177 Eb/Bb $Gm7(\flat5)$ $C7$ $F7$ $Bb7$

181 H 6 Db E

189 Gbm Eb

Shepherd Of The Hills

FOXTROT $\text{♩} = 114$
2

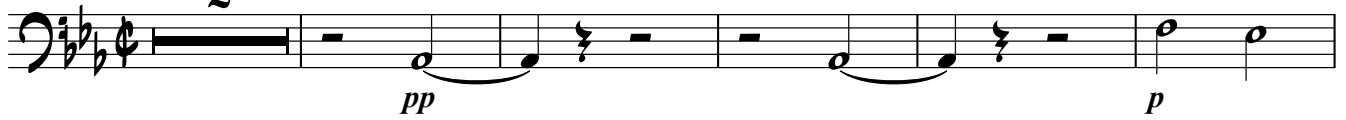

8

15

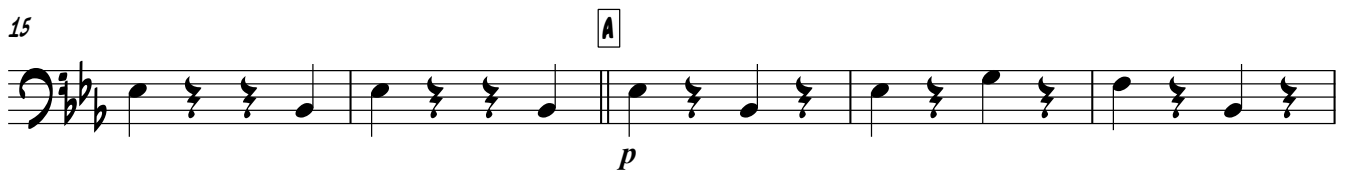

20

25

30

35

40

44

48

51

8

56

61

66

70

75

C

82

87

93

100

105

D

110

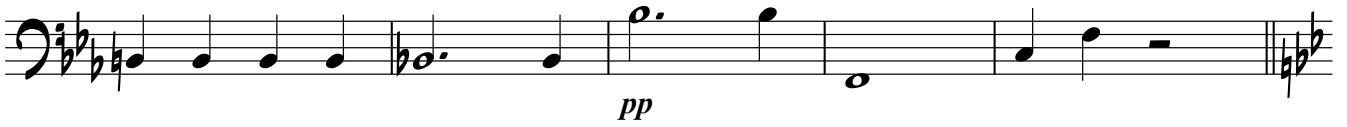

115

E

120

125

131

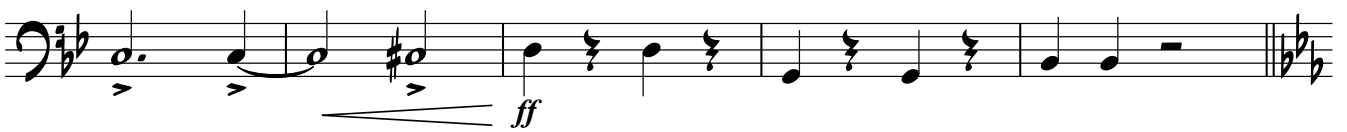

136

F VOCAL

141

146

TUBA/SOUSAPHONE

151

156

161

166

171

176

181

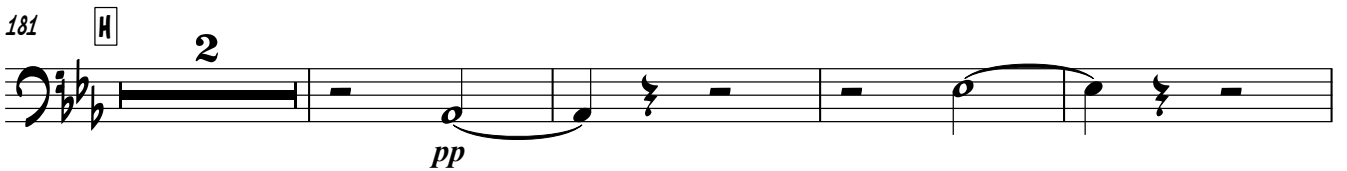

187

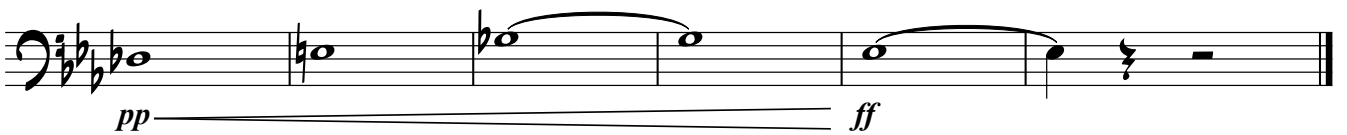

Shepherd Of The Hills

FOXTROT 2 $\text{♩} = 114$

SOFT STICKS

p

9 (4)

17 **A** (4) (8)

25 (12) (16)

33 (20) (24)

41 (28) *mf* *p*

51 **B** (4) (8) *f*

59 (12) (16)

DRUMS

67 (20)

75 [C] 2 3

85 (4) 2

93 3

102 (4) [D] f (4)

109

115 [E] (4) (8)

123 (12)

130

136 [F] VOCAL (4) (8)

144 (12) (16)

DRUMS

152

(20)

(24)

160

(28)

167 **G**

(4)

(8)

175

(12)

181 **H**

2

SOFT STICKS

p

187

(4)