

The Band That Jack Built

SWING $\text{♩} = 98$

7

11

15

19

23

27

31

p

SOLO

tr

3

3

3

A

B

C

SMEAR

SMEAR

ALTO SAX 1, FLUTE

37 **D** SLOWER ♩=104

42

47 **E** TEMPO 1 ♩=98 To FLUTE

53 FLUTE

59 **F**

67 **G** TO ALTO SAX

75 **H** MOAN

82 **I** SLOWER ♩=104

86

91 TEMPO 1 ♩=98 To FLUTE

97 **J** FLUTE

ALTO SAX 1, FLUTE

104

107

TO ALTO SAX. 3

114

MAESTOSO ♩=96
ALTO SAX

119

RALL

The Band That Jack Built

SWING $\text{♩} = 98$

p

6

9 **A**

13 **SOLO** *tr*

17 **B** 3 3 **SMEAR**

22

27 **C**

31 **SMEAR**

ALTO SAX 2

37 **D** SLOWER ♩=104

42

47 **E** TEMPO 1 ♩=98
mf

53

59 **F** SMEAR

65 **G**

70

75 **H** MOAN 2

82 **I** SLOWER ♩=104

86

91 TEMPO 1 ♩=98

ALTO SAX 2

97 **J**

106

K

MOAN

111

MAESTOSO ♩=96

2

3

ff

119

RALL

3

The Band That Jack Built

SWING $\text{♩} = 98$

p

7 **A**

12 **SOLO** *tr* 3

16 **B**

19 3 3 **SMEAR**

23

27 **C**

31 **SMEAR**

TENOR SAX 1

37 D SLOWER $\text{♩} = 104$

42

47 E TEMPO 1 $\text{♩} = 98$

mf

3

53

59 F SMEAR

65 G

72 H MOAN

77

2

83 I SLOWER $\text{♩} = 104$

3

89 TEMPO 1 $\text{♩} = 98$

95 J

pp

TENOR SAX 1

101

107

114

MAESTOSO ♩=96

119

RALL

The Band That Jack Built

SWING $\text{♩} = 98$

p

7 **A**

12 SOLO *tr*

17 **B**

22

27 **C**

31

BARITONE SAX

37 **D** SLOWER ♩=104

42

47 **E** TEMPO 1 ♩=98

57 **F** SMEAR

62

67 **G**

73 **H** MOAN

78

83 **I** SLOWER ♩=104

88 TEMPO 1 ♩=98

BARITONE SAX

96 J
pp

102

107 K MOAN 2

114 MAESTOSO ♩=96 *ff*

119 RALL

The Band That Jack Built

SWING $\text{♩} = 98$

6

9 **A** 6

17 **B** 2 6

27 **C** 4 6

39 **D** 7 **E** 3

SLOWER $\text{♩} = 104$ IN HAT OUT

TEMPO 1 $\text{♩} = 98$

52 **F** 6 6

67 **G** 8 **H** 6

83 **I** HAT SLOWER $\text{♩} = 104$ 2

91 TEMPO 1 $\text{♩} = 98$ 4

TRUMPET 1

97 **J**

f

107 **K**

ff

113 **MAESTOSO** ♩=96

3

119 **RALL**

3

The Band That Jack Built

SWING $\text{♩} = 98$

6

9 **A** 6

17 **B** 2 6

27 **C** 4 6

39 **D** 7 IN HAT OUT **E** 3

52 6 **F** 6

67 **G** 8 **H** 6

83 **I** HAT SLOWER $\text{♩} = 104$ 2

91 TEMPO 1 $\text{♩} = 98$ 4

TRUMPET 2

97 **J**
f
7

107 **K**
ff

113 **MAESTOSO** ♩=96
3 3

119 **RALL**
3

The Band That Jack Built

SWING $\text{♩} = 98$

6

9 **A** 6

17 **B** 2 6

27 **C** 4 6

39 **D** 7 IN HAT OUT **E** 3

SLOWER $\text{♩} = 104$ TEMPO 1 $\text{♩} = 98$

52 6 **F** 6

67 **G** 8 **H** 6

83 **I** HAT SLOWER $\text{♩} = 104$ 2

91 TEMPO 1 $\text{♩} = 98$ 4

97 **J** 7

f

2

TRUMPET 3

107 K

ff

113 MAESTOSO ♩=96

119 RALL

The Band That Jack Built

SWING $\text{♩} = 98$
6

9 **A** 6

17 **B** 2 6

27 **C** 4 6

39 **D** SLOWER $\text{♩} = 104$

46 IN HAT OUT **E** TEMPO 1 $\text{♩} = 98$ 3

53 **F** 6 6

67 **G** 8 **H** 6

83 **I** HAT SLOWER $\text{♩} = 104$ 2

p

TROMBONE 1

90 **TEMPO 1** ♩=98

97 **J**

107 **K**

113 **MAESTOSO** ♩=96 **ff**

119 **RALL**

The Band That Jack Built

SWING $\text{♩} = 98$

6

9 **A** 6

17 **B** 2 6

27 **C** 4 6

39 **D** SLOWER $\text{♩} = 104$

46 IN HAT OUT **E** TEMPO 1 $\text{♩} = 98$ 3

53 **F** 6 6

67 **G** 8 **H** 6

83 **I** HAT SLOWER $\text{♩} = 104$ 2

91 TEMPO 1 $\text{♩} = 98$ 4

TROMBONE 2

97 **J**

f

7

107 **K**

113

MAESTOSO ♩ = 96 *ff*

119 **RALL**

The Band That Jack Built

8 **SWING** $\text{♩} = 98$ **MALE** **2**

8 HERE IS THE DRUM THAT MAKES THINGS HUM THIS IS THE BAND THAT

8 **A**

8 JACK BUILT_ THEN THERE'S A MOAN ON THE SAX - O - PHONE TO HELP THE DRUM_ TO

12 **2**

8 MAKE THINGS HUM THIS IS THE BAND THAT JACK BUILT_

17 **B**

8 WE CAN'T GO FAR WITH - OUT_ THE GUI - TAR_ THAT

19 **2**

8 BLENDS WITH THE MOAN OF THE SAX - O - PHONE TO HELP THE DRUM_ TO MAKE THINGS HUM

25 **C**

8 THIS IS THE BAND THAT JACK BUILT_ THEN THERE'S THE PACE OF THE

28

8 TALL STRING BASS THAT WOULD-N'T GO FAR WITH - OUT_ THE GUI - TAR_ THAT

31 2

8 BLENDS WITH THE MOAN OF THE SAX - O - PHONE TO HELP THE DRUM TO MAKE THINGS HUM

37 SLOWER ♩=104

FEMALE D

8 THIS IS THE BAND THAT JACK BUILT WHERE WOULD WE BE WITH - OUT THOSE FIDD - LERS THREE

FEMALE 3

WHERE WOULD WE BE WITH - OUT THOSE FIDD - LERS THREE

42

8 TO MAKE A MEL - O - DY SOUND LIKE A SYM - PHO - NY BUT BE -

TO MAKE A MEL - O - DY SOUND LIKE A SYM - PHO - NY BUT

47 E TEMPO 1 ♩=98

8 LIEVE IT OR NOT THEY CAN PLAY HOT

53 MALE

8 THEN THERE'S THE TOO - TING OF THE CUTE LIT - TLE FLUTE THAT KEEPS THE PACE OF THE

56

8 TALL STRING BASS THAT WOULD - N'T GO FAR WITH - OUT THE GUI - TAR THAT

59 F

8 BLENDS WITH THE MOAN OF THE SAX - O - PHONE TO HELP THE DRUM TO MAKE THINGS HUM

65 G

8 THIS IS THE BAND THAT JACK BUILT LOOK AT THE HANDS ON THE BA - BY GRAND THAT

69

8 HELPS THE TOO - TING OF THE CUTE LIT - TLE FLUTE THAT KEEPS THE PACE OF THE

72

8 TALL STRING BASS THAT WOULD-N'T GO FAR WITH - OUT THE GUI - TAR THAT

75 H

8 BLENDS WITH THE MOAN OF THE SAX - O - PHONE TO HELP THE DRUM TO MAKE THINGS HUM

81 SLOWER ♩=104

8 THIS IS THE BAND THAT JACK BUILT SOM-ONE MUST CROON THE VE - RY LAT - EST TUNE

86 FEMALE

8 A - BOUT A NIGHT IN JUNE SE - NEATH THAT FULL OLD MOON - LIGHT SE -

The Band That Jack Built

SWING $\text{♩} = 98$

27 **C**

31

38 **D** SLOWER ♩=104

43

47 **E** TEMPO 1 ♩=98

53

59 **F**

66 **G**

70

75 **H**

80

83 **SLOWER** ♩=104

KEYBOARDS

TEMPO 1 ♩=98

89

95

101

107

114

MAESTOSO ♩=96

The Band That Jack Built

PIZZ SWING $\text{♩} = 98$

5

9 **A**

15 ARCO **B**

19

23

27 **C**

31

35

VIOLIN 1

39 **D** SLOWER $\text{♩} = 104$

43

47 **E** TEMPO 1 $\text{♩} = 98$

52 **F**

61

66 **G**

70

74 **H**

78 **I** SLOWER $\text{♩} = 104$

83

88 TEMPO 1 $\text{♩} = 98$ PIZZ

VIOLIN 1

95 ARCO J

100

104

107 K

112 MAESTOSO ♩=96

119 RALL

The Band That Jack Built

PIZZ SWING $\text{♩} = 98$

VIOLIN 2

39 **D** SLOWER ♩=104

43

47 **E** TEMPO 1 ♩=98

53 **F**

62

67 **G**

71

75 **H**

81 **I** SLOWER ♩=104

85

91 TEMPO 1 ♩=98 PIZZ ARCO

97 J

101

104

107 K

112 **MAESTOSO** ♩ = 96

119 **RALL**

The Band That Jack Built

PIZZ SWING $\text{♩} = 98$

5

9 **A**

15 ARCO **B**

19

23

27 **C**

31

35

VIOLIN 3

39 **D SLOWER** ♩=104

43

47 **E TEMPO 1** ♩=98

53 **F**

62

67 **G**

71

75 **H**

81 **I SLOWER** ♩=104

85

91 **TEMPO 1** ♩=98 **PIZZ** **ARCO**

97 J

101

104

107 K

112 **MAESTOSO** ♩ = 96

2

ff

119 **RALL**

The Band That Jack Built

SWING $\text{♩} = 98$

BANJO

57 F

62

67 G

71

75 H

82 SLOWER ♩=104 TEMPO 1 ♩=98

93

97 J

102

107 K SOLO STUFF

114 MAESTOSO ♩=96

The Band That Jack Built

SWING ♩=98

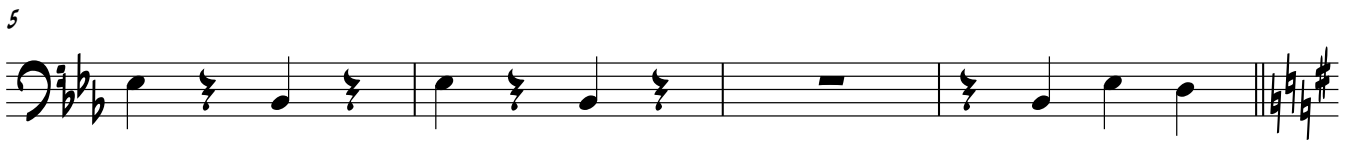

DOUBLE BASS

45

E TEMPO 1 ♩=98

53

58

62

67

71

75

82

I SLOWER ♩=104

88

TEMPO 1 ♩=98

94

J

The Band That Jack Built

SWING $\text{♩} = 98$

5 SOLO

9 A

14

17 B

22

27 C

31

35

39 D SLOWER $\text{♩} = 104$ E TEMPO 1 $\text{♩} = 98$

52

