

We'll Meet Again

SOLO

p 3

5

A

4

1

2

pp

14

B

SOLO

f

19

pp

24

C

f

28

32

D

4

p

ALTO SAX 1

38 **E** VOCAL $\frac{4}{4}$ 1. 2.

47 **F** *p*

54 **G**

60 *ff*

65 **H**

71 **I**

76 *p* *ff*

We'll Meet Again

ALTO SAX 2

38 **E** VOCAL $\frac{4}{4}$

47 **F**

54 **G**

60 **A**

65 **H**

71 **I**

76 **J**

We'll Meet Again

TENOR SAX 1

38 **E** VOCAL 4/4

1. 2.

47 **F**

p

54 **G**

60 **A**

ff

65 **H**

71 **I**

76 **J**

p *ff*

We'll Meet Again

TENOR SAX 2

38 **E** VOCAL 4

1. 2.

47 **F**

p

54 **G**

G

60

ff

65 **H**

H

71 **I**

I

76

p *ff*

We'll Meet Again

SOFT MUTES

mp

5 **A**

9 1. 2. 3

16 **B** 3 OPEN

24 **C** *f*

30 **D** 2 SOFT MUTES

35

38 **E** VOCAL

42 1. 2. 3

TRUMPET 1

49 **F** 3 3 4 **G** 6 OPEN *f*

65 **H**

71 **I**

75 2 *f*

We'll Meet Again

SOFT MUTES

mp

5 **A**

9 1. 2. 3

16 **B** 3 OPEN

24 **C** *f*

30 **D** 2 SOFT MUTES

35

38 **E** VOCAL

42 1. 2. 3

TRUMPET 2

49 **F** 3 3 4 **G** 6 OPEN *f*

65 **H**

71 **I**

75 2 *f*

We'll Meet Again

SOFT MUTES

mp

5 **A**

9 1. 2. 3.

16 **B** 3 OPEN

24 **C** *f*

30 **D** 2 SOFT MUTES

35

38 **E** VOCAL

42 1. 2. 3.

2

TRUMPET 3

49 **F** 3 3 4 **G** 6 OPEN *f*

65 **H**

71 **I**

75 2 *f*

We'll Meet Again

SOFT MUTES

mp

5 **A**

9 1. 2. 3

16 **B** 3 OPEN

24 **C** *f*

30 **D** 2 SOFT MUTES

35

38 **E** VOCAL

42 1. 2. 3

TROMBONE 1

49 **F** 3 **G** 4 6 OPEN *f*

65 **H**

71

75 2 *f*

We'll Meet Again

SOFT MUTES

mp

5 **A**

9 1. 2. 3.

16 **B** 3 OPEN

24 **C** f

30 **D** 2 SOFT MUTES

35

38 **E** VOCAL

42 1. 2. 3.

49 **F** 3 **G** 4 6

TROMBONE 2

63 OPEN *f* H

68

73 |

76 *f* 2

We'll Meet Again

4 A 5 1. 3 2. 3

16 B 8 C 8 D 6 E VOCAL

WE'LL MEET A - GAIN DON'T KNOW WHERE DON'T KNOW
KEEP SMIL - ING THROUGH JUST LIKE YOU AL - WAYS

41 1. 2.

WHEN BUT I KNOW WE'LL MEET A - GAIN SOME SUN - NY DAY _____ DARK CLOUDS FAR A -
DO TILL THE BLUE SKIES DRIVE THE

47 F 3 3

WAY SO WILL YOU PLEASE SAY HEL - LO TO THE FOLKSTHAT I KNOW TELL THEM I WON'T BE LONG _____

52 3 3

_____ THEY'LL BE HAP - PY TO KNOW THAT AS YOU SAW ME GO I WAS SING - ING THIS SONG

57 G

WE'LL MEET A - GAIN DON'T KNOW WHERE DON'T KNOW WHEN BUT I KNOW WE'LL MEET A -

62

GAIN SOME SUN - NY DAY _____

65 H I 8 8

We'll Meet Again

24 **C**

f

G B7 E7 E7 A7 Am7 D7(b9)

30 **D**

8va

mp

G Am7/G G G9 C9 F9 Bb Eb Cm7

35

Fm7 Bb6 Eb Cm7 Fm7 Bb13

38 **E VOCAL**

Eb G7 C7 C7 F7

43

1. 2.

F7 Abm Bb7 Fm7 Bb9 Eb Ab/Eb Eb

49 **F**

Eb7 Eb+7 Abmaj7 Abmaj7 F7 F7

55 **G**

Chords: Bb, Fm7, Bb Ab/Bb Bb7, Eb, G7, C7

60

Chords: C7, Fb, F7, Ab/Bb Bb7, Eb, Eb9

65 **H**

Chords: Ab, C7, F7, Gb9, F9

71 **I**

Chords: E9, Eb9, Ab, C7, F7

76

Chords: F7

Dynamics: *p*, *ff*

We'll Meet Again

VIOLIN 1

65 H

71

77

I 3 SOLO

We'll Meet Again

VIOLIN 2

We'll Meet Again

VIOLIN 3

We'll Meet Again

G Em Am D7 G Em Am D7
 5 **A** G B7 E7 E7 A7
 10 1. A7 Cm D7 2. Am7 D7(b9) G C/G
 15 G **B** G9 G+7 C C
 20 A7 A7 D D7
 24 G **C** B7 E7 E7
 28 A7 Am7 D7(b9) G Am7/G G
 32 G9 **D** C9 F9 Bb Eb Cm7
 35 Fm7 Bb6 Eb Cm7 Fm7 Bb13

38 **E^b VOCAL** **G⁷** **GUITAR C⁷** **C⁷** **F⁷**

43 **1. F⁷** **A^bm** **B^b7** **2. F^m7** **B^b9** **E^b** **A^b/E^b**

48 **E^b** **F⁷ E^b7** **E^b+7** **A^bmaj7** **A^bmaj7**

53 **F⁷** **F⁷** **B^b** **F^m7** **B^b A^b/B^b B^b7**

57 **E^b G** **G⁷** **C⁷** **C⁷**

61 **F⁶** **F⁷** **A^b/B^b** **B^b7** **E^b** **E^b9**

65 **H I Ab** **C⁷** **F⁷** **G^b9** **F⁹** **2 E⁹**

72 **E^b9** **I Ab** **C⁷**

75 **F⁷** **F⁷** **4**

We'll Meet Again

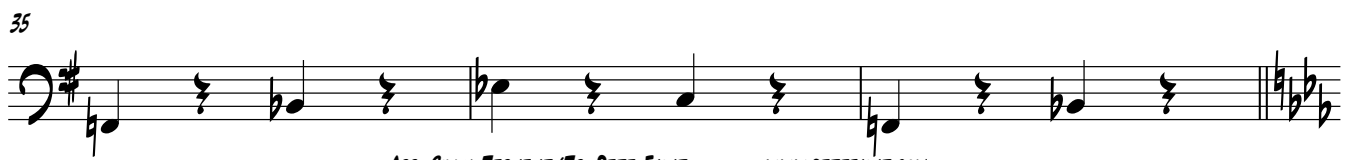

38

E VOCAL

43

1.

2.

48

F

53

57

G

61

65

H

69

73

I

77

We'll Meet Again

BRUSHES

p

5 **A**

(4)

10 1. (8) | 2.

(8)

16 **B**

(4)

24 **C**

(4)

32 **D**

(4)

38 **E** VOCAL

(4)

43 1. (8) | 2.

(8)

49 **F**

(4) (8)

DRUMS

57 **G**

(4)

ff

65 **H**

(4)

(8)

73 **I** ADD SOCK CYMB.

77

2

ff
