

Oh! Listen To The Band

♩=150

Oh! Listen To The Band

♩=150

6

10

15

18

1.

2. RALL

3.

Oh! Listen To The Band

♩=150

6

10

15

18

1.

2. RALL

3

Oh! Listen To The Band

♩=150

6

10

15

18

1.

2. RALL

3.

Oh! Listen To The Band

Oh! Listen To The Band

♩=150

6

11

16

18

1.

2. RALL

3.

Oh! Listen To The Band

$\text{♩} = 150$

6

11

16

18

1.

2. RALL

3

Oh! Listen To The Band

♩=150

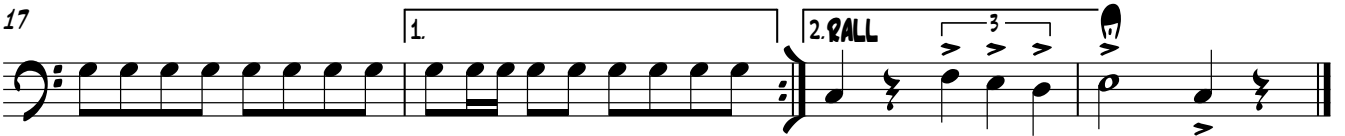
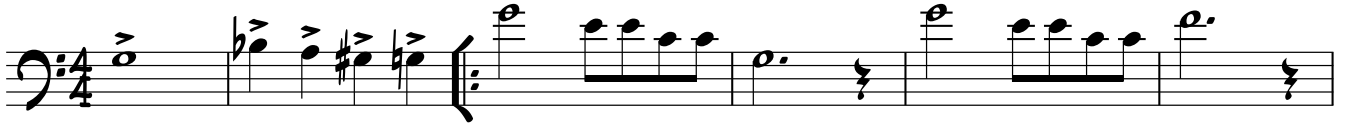

TROMBONE 2

Oh! Listen To The Band

$\text{♩} = 150$

7

12

16

18

1.

2. RALL

3

Oh! Listen To The Band

♩ = 150

6

11

15

18

RALL

Oh! Listen To The Band

♩=150

Oh! Listen To The Band

♩=150

4

6

10

14

18

1. 2. RALL 3.

Oh! Listen To The Band

$\text{♩} = 150$

Oh! Listen To The Band

♩=150

Oh! Listen To The Band

♩=150

Oh! Listen To The Band

♩=150

2

FILL FILL

7

FILL

11

FILL FILL

16

18

1. 2. RALL 3.