

# I Kiss Your Hand, Madame

ALTO SAX 1

51 ALTO SAX D VOCAL 18

*mf* *mp*

73 E

*ff*

79 ALLARG RALL

*mp*

83 SLOW FOXTROT

*mf*

88

*mp* *f*

93

*pp*

99 2

*ff*

105 F MAESTOSO 3

*ff*

114 ACCEL RALL

*ff*

# I Kiss Your Hand, Madame

ALTO SAX 2

51 **D** VOCAL 18  
*mf* *mp*

73 **E**  
*ff*

79 **ALLARG** **RALL**

83 **SLOW FOXTROT** 8  
*mp* *f* *pp*

97 2  
*ff*

104 **F** MAESTOSO  
*ff*

109 3 **ACCEL**

117 **RALL** 3 3 // *ff*

# I Kiss Your Hand, Madame

TENOR SAX 1

51 TENOR SAX D VOCAL 19

73 E

79 ALLARG RALL

83 SLOW FOXTROT

88 mp f

93 pp 2

101 ff

105 F MAESTOSO ff 3

113 ACCEL

117 RALL ff

# I Kiss Your Hand, Madame

BARITONE SAX

45 // TO ALTO SAX. 3 ALTO SAX  
*mf*

VOCAL  
53 **D** 18 **E**  
*mp ff*

75

79 ALLARG RALL

83 SLOW FOXTROT  
*mf*

88 *mp f*

93 *pp*

99 2 *ff*

105 **F** MAESTOSO  
ACCEL *ff* 3

114 RALL 3 3 // // *ff*

# I Kiss Your Hand, Madame

TRUMPET 1

46 **OPEN**  
*mf* *mf*

53 **VOCAL** 19 **E**  
*ff*

76 **ALLARG**  
*mf*

81 **RALL** **SLOW FOXTROT** 18  
*ff*

104 **F MAESTOSO**  
*ff* 4

112 **ACCEL**  
*ff*

117 **RALL** 3 // *ff*

# I Kiss Your Hand, Madame

TRUMPET 2

46 OPEN  
mf

53 VOCAL 19 E  
ff

76 ALLARG  
mf

81 RALL SLOW FOXTROT 18  
ff

104 MAESTOSO 4  
ff

112 ACCEL  
ff

117 RALL // //

# I Kiss Your Hand, Madame

TRUMPET 3

46 **OPEN**  

53 **VOCAL 19** **E**  

76 **ALLARG**  

81 **RALL** **SLOW FOXTROT 18**  

104 **F MAESTOSO**  

112 **ACCEL**  

116 **RALL**  

# I Kiss Your Hand, Madame

TROMBONE 1

46 *mf* OPEN

53 **VOCAL** 19 *ff*

76 *mf* ALLARG

81 *RALL* SLOW FOXTROT 18 *ff*

104 *ff* MAESTOSO 4

112 *ff* ACCEL

117 *ff* RALL

# I Kiss Your Hand, Madame

TROMBONE 2

53 **D** VOCAL 19 **E**

*ff*

76

*mf* ALLARG

81 **RALL** **SLOW FOXTROT SOLO** 11

*f*

96

*f*

101

*ff*

105 **MAESTOSO** **F** 4

*ff*

114 **ACCEL**

*ff*

117 **RALL** 3 3 //

*ff*

# I Kiss Your Hand, Madame

# I Kiss Your Hand, Madame

ARP ACCEL

8 ARP ACCEL ARP ARP ARP RALL ARP

12 A LA TANGO

30 A ACCEL //

38 RALL B C D VOCAL

63

ARP

2

4

73

E

3

3

ff ARP

ARP

79

ALLARG

RALL

SLOW FOXTROT

2

2

18

18

101

F MAESTOSO

2

2

ff ARP

ARP

108

ARP

ARP

ARP

114

ACCEL

RALL

ARP

ARP

ARP

ARP

Bliss.

3

3

3

3

ARP

ARP

# I Kiss Your Hand, Madame

8 **ACCEL** 4 2 **ACCEL** 2

10 **RALL** **A LA TANGO** 18 **A** 4

34 **ACCEL** 3 // **RALL** **B**

40 **C SLOW** 12 **D VOCAL**

I KISS YOUR LIT-TLE HAND MA-DAME AND DREAM A-BOU-T YOUR LIPS

56

YOU SING AND TALK A-LOUD MA-DAME ON SUCH A NIGHT AS THIS AND MAY I HAVE YOUR

61

HEART MA-DAME WITH ALL IT'S SYM-PA - THY IF YOU WOULD PUT YOUR TRUST IN ME

66

HOW HAP - PY I WILL AL - WAYS BE AND THEN I'LL KISS YOUR

69

LIPS MA - DAME AND HOLD YOUR LIT - TLE HAND

VOCAL

73 **E** **6** **ALLARG** **2** **RALL** **2** **SLOW FOXTROT** **18**

101 **F** **MAESTOSO** **4** **3**

IF YOU WOULD PUT YOUR TRUST IN ME \_\_\_\_\_

110

HOW HAP - PY I WILL AL - WAYS BE \_\_\_\_\_

114 **ACCEL** **3** **RALL** // //

# I Kiss Your Hand, Madame

(LOTS OF THIS IS CUES) 8.CL. STR.

5 ACCEL TR. ACCEL

10 RALL. BARI. A LA TANGO

14

18

23

28

A BRASS

SAXES

*ff*

33

ACCEL

*sfzp*

//

38

RALL

OBOE

B

OBOE/CLAR

C SLOW

STR

STR PIZZ

WV

*ff*

*mf*

44

WV

BRASS

50

VOCAL

D VOCAL

*pp*

55

59

64

68

73

**E**

79

**ALLARG** **VIOL** **RALL**

83 SLOW FOXTROT

89

95

101

105 MAESTOSO

111

117

# I Kiss Your Hand, Madame

VIOLIN 1

38 **RALL** **B** **C** **PIZZ SLOW**  
*ff* *mf*

44

53 **VOCAL** **ARCO** **D**  
*p*

59

65

71 **E**  
*ff*

76

79 **ALLARG** **RALL**

83 **SLOW FOXTROT** **10** **4**  
*f*

VIOLIN 1

100

ff

104

ff MAESTOSO

109

pp ff

114

ACCEL

117

3 3 8va //

RALL

38 **RALL** **B** **VIOLIN 2 SLOW** **C** **PIZZ** **ff** **mf**

43 **5**

53 **ARCO** **VOCAL** **D** **p**

59

65

71 **E** **ff**

76

79 **ALLARG** **RALL**

83 **SLOW FOXTROT** **8** **SOLO** **f**

VIOLIN 2

94 **4** *f*

101 *ff* *ff*

105 **F MAESTOSO** *pp*

110 *ff*

114 **ACCEL**

117 **RALL** **3** **3** **8va** //

# I Kiss Your Hand, Madame

VIOLIN 3

38 **RALL** **B** **C** PIZZ **SLOW**

ff mf

43

53 **VOCAL** **D** ARCO

p

59

65

71 **E**

ff

76

79 **ALLARG** **RALL**

83 **SLOW FOXTROT** **10** **4**

f

VIOLIN 3

100

ff

104

**F** MAESTOSO

ff

109

pp

ff

114

ACCEL

117

RALL

3

3

//

//

# I Kiss Your Hand, Madame

8 Cm 2 8 ACCEL

8 Eb ACCEL E F F# Gm RALL Bb

12 A LA TANGO Eb Gm Cm Eb Bb+7 Eb Eb Eb° Eb

16 Bb7 Bb7 Bb+7 Eb Eb Bb7 Eb

21 Eb7 Eb+7 Fm Fm Abm° Eb Gm Eb7 Ab Abm

26 Eb Eb Ab Ab° Eb Eb Eb° Bb7

30 A Eb 3 Db7 ACCEL D7 E7 F //

38 RALL 8 SLOW 8

48 **Gm** **D7** **Eb7** **D7** **BANJO** **Gm** **A°** **Bb7**

53 **Eb VOCAL** **Gm** **Cm** **Eb** **Bb+7** **Eb** **Eb** **Eb°** **Eb**

*pp*

57 **Bb7** **Bb7** **Bb+7** **Eb** **Eb** **Bb7** **Eb**

62 **Eb7** **Eb+7** **Fm** **Fm** **Abm6** **Eb** **Gm** **Eb7** **Ab** **Abm**

67 **Eb** **Eb** **Ab** **Ab°** **Eb** **Eb** **Eb°** **Bb7** **Eb7** **A°** **Bb7**

72 **Eb** **E** **Cm** **G** **Cm** **G** **Ab** **G** **Cm** **G**

77 **C** **G** **A7** **Am ALLARG**

81 **D7 RALL** **Bm** **D7** **G SLOW FOXTROT** **G** **D+7** **G**

86 **G** **A°** **D7** **D7** **G** **G**

92 **BANJO** G7 C Cm G7 C Cm 3

97 G G#° D7 G F° D7

101 G Ab A Ebm EbmEm Bb7

105 **MAESTOSO** F Ebmaj7 Eb7 Abm Bb7 3 Eb Fm Eb

114 **ACCEL** G Cm G Cm Abm **RALL** // Bb7 // Eb

# I Kiss Your Hand, Madame

8 **ACCEL**

8 **ACCEL** **RALL**

12 **A LA TANGO**

17

22

26

30 **A**

34 **ACCEL** **RALL**

DOUBLE BASS

39

**B**

**C** SLOW

46

53

**D** VOCAL

58

63

68

73

**E**

79

ALLARG

RALL

83

SLOW FOXTROT

DOUBLE BASS

88

94

99

104

**F MAESTOSO**

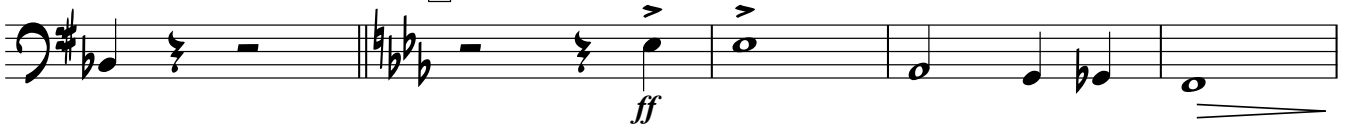

109

114

*pp*  
**ACCEL**

**RALL**

//

//

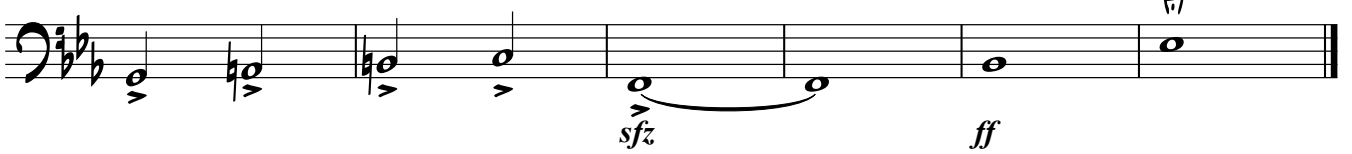

# I Kiss Your Hand, Madame

1 **C** *fzp* **2** **ACCEL** **2**

8 **ACCEL** **RALL** **(CUE)**

12 **A LA TANGO** **(4)**

18

23

27 **A** **3**

34 **ACCEL** **//** **2** **RALL** **B** **ff**

40 **C** **SLOW** **8** **C**

53 **D** VOCAL (4)

*pp*

59

64

70

78 **ALLARG** **RALL** **SLOW FOXTROT** (4)

87

94

100

105 **F** MAESTOSO

*ff*

114 **ACCEL** **RALL** //

*ff*