

Anything Goes

ALTO SAX 1, CLARINET

Cm SOLO

40 C

44 Db7 G7

49 C7

53 To CLARINET

57 D VOCAL CLARINET 4

69

75

80 4 To ALTO 2

89 E ALTO SAX

95

100

ALTO SAX 1, CLARINET

106

111

115

118

Anything Goes

ALTO SAX 2, CLARINET

40 C 6

49

53 TO CLARINET

57 D VOCAL 4 CLARINET 4

69

75

80 4 3 TO ALTO 2

89 ALTO SAX E

95

100

106

ALTO SAX 2, CLARINET

111

115

118

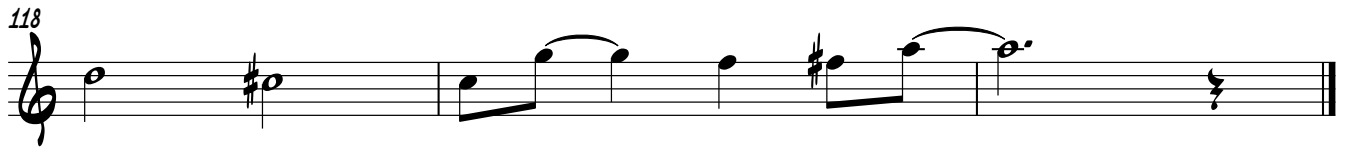

Anything Goes

$\text{♩} = 98$

5 **A**

10

15

19

23

27

31

36 **B**

TENOR SAX. CLARINET

40 C 6

49

53 TO CLARINET

57 D VOCAL CLARINET 4

69

75

80 4 3 TO TENOR 2

89 E TENOR SAX

95

100

106

TENOR SAX. CLARINET

111

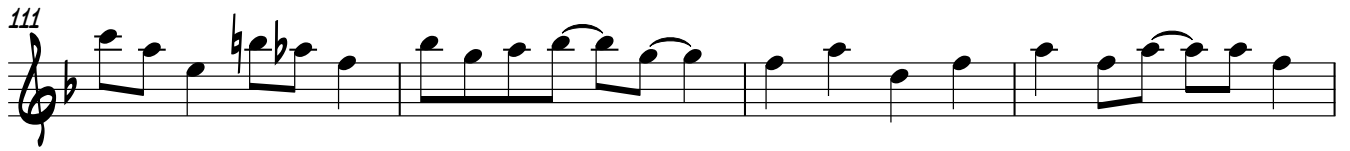

115

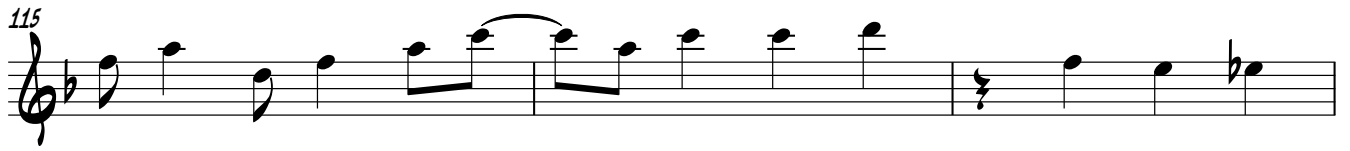

118

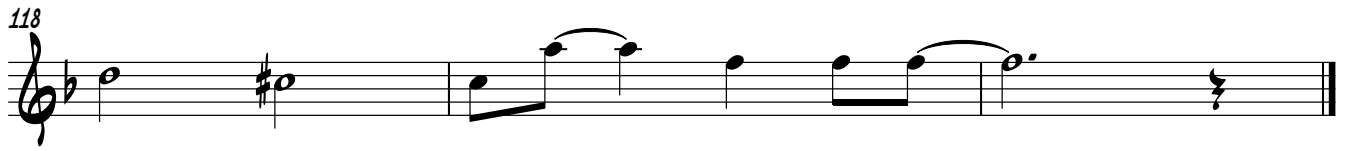

Anything Goes

BARITONE SAX, CLARINET

40 C 6

49

53 To CLARINET

57 D VOCAL 4 CLARINET 4

69

75

80 4 3 To ALTO 2

89 ALTO SAX E

95

100

106

111

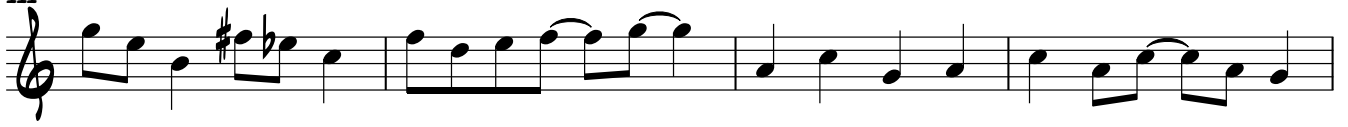

115

118

Anything Goes

$\text{♩} = 98$

5 **A**

10

15

21

28

32

37 **B**

41 **C**

TRUMPET 1

47

52

57

D VOCAL 5 MUTED 6

72

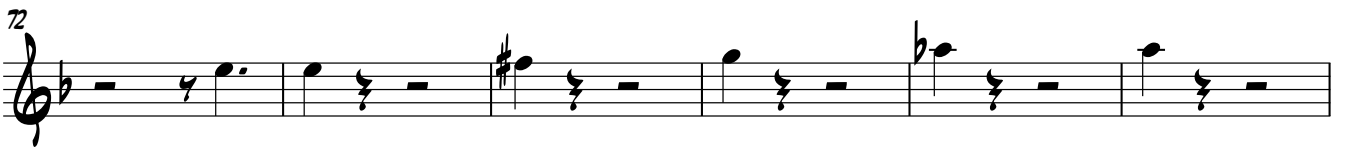

78

6 OPEN

88

E 2

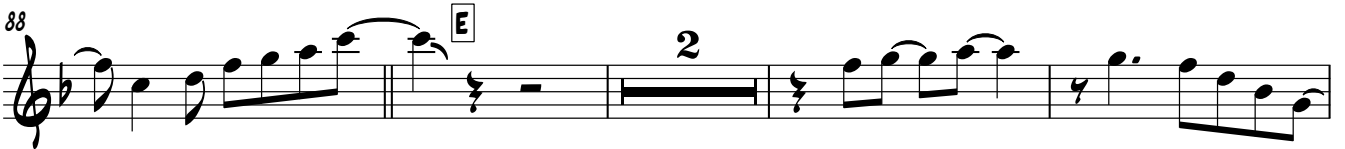

94

2

100

105

5

114

117

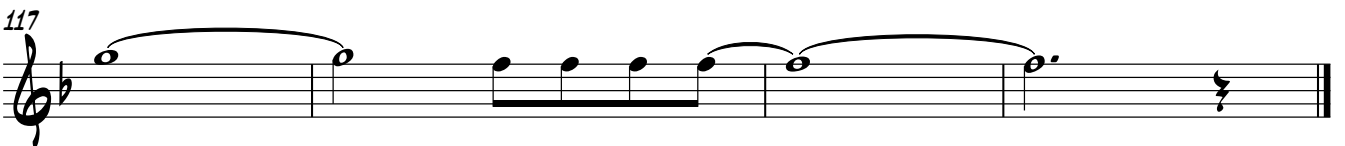

TRUMPET 2

52

57

VOCAL **MUTED**

72

78

6 **OPEN**

88

94

100

104

SOLO

108

112

116

Anything Goes

$\text{♩} = 98$

52  *p*

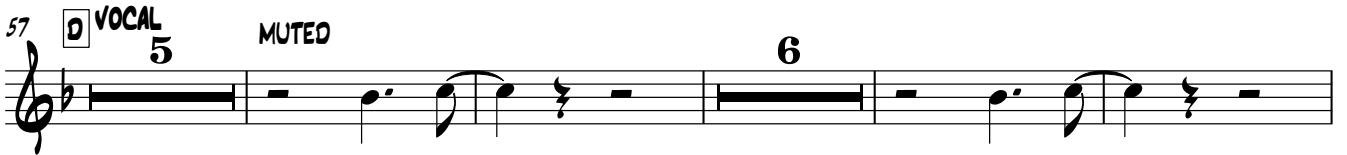
57 **VOCAL** **5** **MUTED** **6** 

72 

78 **6** **OPEN** 

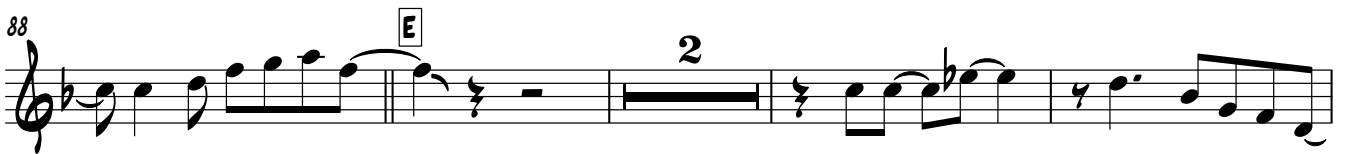
88 **E** **2** 

94 **2** 

100 

105 **5** 

114 

117 

Anything Goes

♩=98

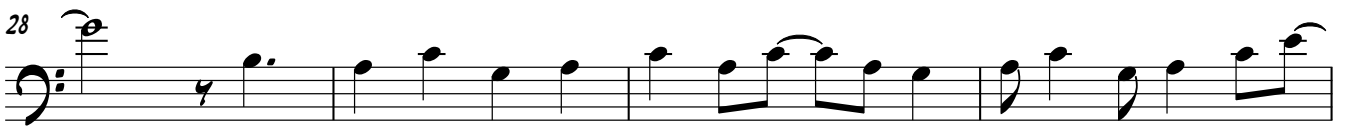
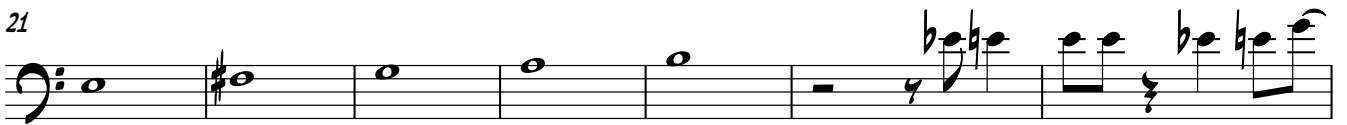
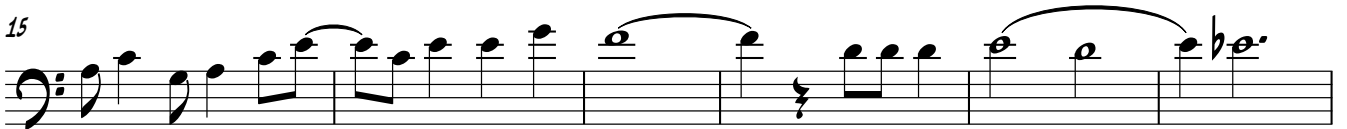

TROMBONE 1

47

52

57

VOCAL 5 MUTED 6

72

78

6 OPEN

88

E 2

94

2

100

105

5

114

117

Anything Goes

$\text{♩} = 98$

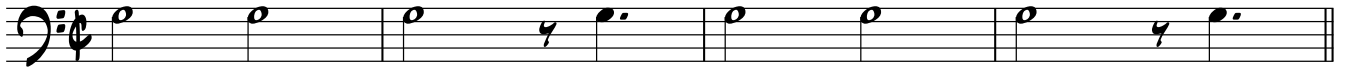

5 **A**

10

15

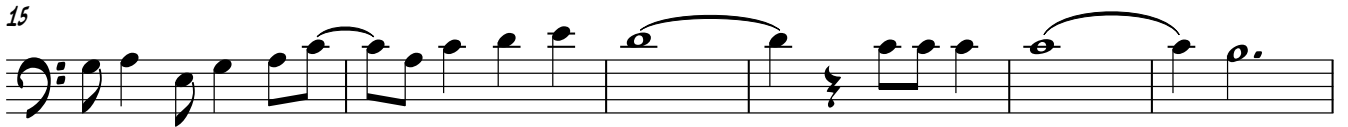

21

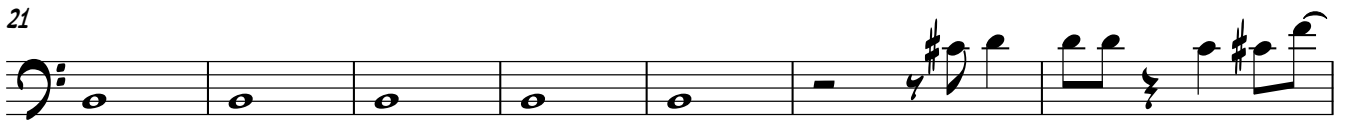

28

32

37 **B**

41 **C**

47

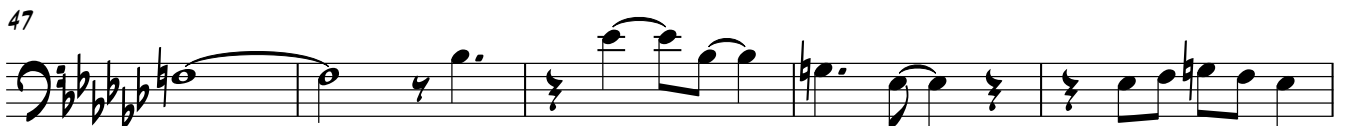

TROMBONE 2

52  *p*

56  **D** VOCAL
5 MUTED 6

71 

77  6 OPEN

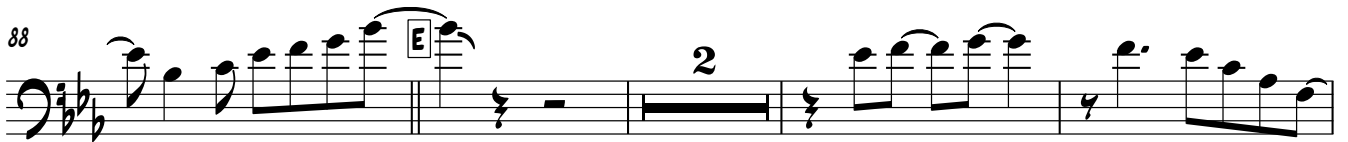
88  **E** 2

94  2

100 

105  5

114 

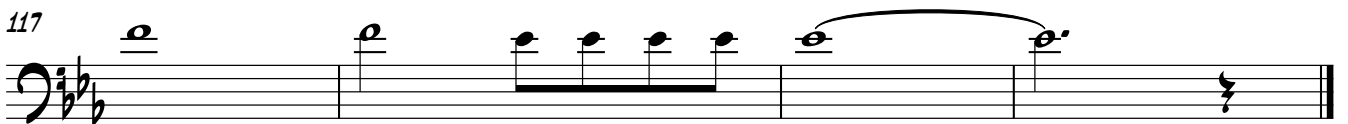
117 

Anything Goes

$\text{♩} = 98$

4 **A** 32 **B** 4

41 **C** 15 **D** VOCAL

8

WHEN GRAND-MA - MA WHOSE AGES IS EIGH - TY IN NIGHT-CLUBS IS GET - TING MA

60

8

- TEY WITH GI - GO - LOS AN - Y - THING GOES WHEN MO - THERS PACK AND

66

8

LEAVE POOR FA - THER BE - CAUSE THEY DE - CIDE THEY'D RA - THER BE TEN - NIS PROS AN - Y - THING

71

8

GOES THE WORLD HAS GONE MAD TO - DAY__ AND GOOD'S BAD TO - DAY__ AND BLACK'S WHITE TO - DAY__ AND DAY'S

76

8

NIGHT TO - DAY__ IN CON - EY HATCH TO - DAY__ WE OUGHT TO SNATCH TO - DAY__ A LIT - TLE REST AND RE - POSE

80

8

WHEN LA - DIES FAIR WHO SEEK AFF - EC - TION PRE - FER COONS OF DARK COM - PLE -

84

8

- XION AS RO - ME - OS AN - Y - THING GOES

89 **E** 32

8

Anything Goes

♩ = 98

5 **A**

11

17

23

29

35

8 4 C

C⁶ Eb^m C^b Ab^m Eb^m

44

E⁷ B^b7 Eb⁷

50

Ab^m B^b7 Eb^m B^b/F F⁷

56

□ VOCAL

B^b7 Eb Eb C^m Eb⁷ Ab

62

Ab Ab^m Eb Ab Eb⁶ B^b7 Eb Eb

68

C^m Eb⁷ Ab Ab Ab^m Eb Ab Eb⁶ D⁷ G

74

D⁷ G^m D⁷ G^m G^m G^b° B^b7

80

Chords: Eb, Eb, Cm Eb7, Ab6

86

Chords: Ab, Eb6, Eb, Eb

92

Chords: Cm Eb7, Ab, Ab Abm, Eb Ab, Eb6, Eb

98

Chords: Eb, Cm Eb7, Ab, Ab Abm, Eb Ab

104

Chords: Eb6, G, D7, Gm, D7, Gm

110

Chords: Gm, Gm7 Gb, F7 Bb7, Eb, Eb

116

Chords: Eb Eb7, Ab Gm Gb, F Fb, Eb Fm/C A07 Eb6

Anything Goes

Anything Goes

♩ = 98

4 A 32 B 4

41 C 15 D VOCAL

60 2

66 2

72

76

80

84 3

89 E 30

Anything Goes

♩=98

C⁶/G D⁹/G G⁷ C^{maj7}/G G^{+maj11} F⁹/G G⁷

5 **A** C C Am C⁷ F F Fm

11 C F C⁶ C^{#o} G⁷ C C Am C⁷

17 F F Fm C F C⁶ B⁷ E B⁷

23 Em B⁷ Em Em Em⁷ E^b^o G⁷

29 C C Am C⁷ F⁶ F

35 C⁶ **B** **4** **C** E^bm C^b A^bm E^bm

44 E⁷ B^{b7} E^{b7}

50 A^bm B^{b7} E^bm B^b/F F⁷

56 B^{b7} **D** E^b VOCAL E^b C^m E^{b7}

61 A^b A^b A^bm E^b A^b E^{b6} B^{b7} E^b

GUITAR

67 Eb Cm Eb7 Ab Ab Abm Eb Ab Eb6 D7

73 G D7 Gm D7 Gm Gm

79 Gb° Bb7 Eb Eb

84 Cm Eb7 Ab6 Ab Eb6

89 Eb Eb Cm Eb7 Ab Ab Abm

95 Eb Ab Eb6 Eb Eb Cm Eb7

101 Ab Ab Abm Eb Ab Eb6 G D7

107 Gm D7 Gm Gm Gm7 Gb° F7 Bb7

113 Eb Eb Eb Eb7

117 Ab Gm Gb F Fb Eb Fm/C A°7 Eb6

Anything Goes

$\text{♩} = 98$

92

97

102

107

112

117

Anything Goes

♩=98

5 **A**

13

21

29

37 **B** **4** **C**

49

57 **D** VOCAL

65

73

DRUMS

81

(28)

(32)

89 **E**

(4)

97

(4)

(8)

105

(12)

(16)

113

(20)

118
