

Dancing With Tears In Your Eyes

5 8

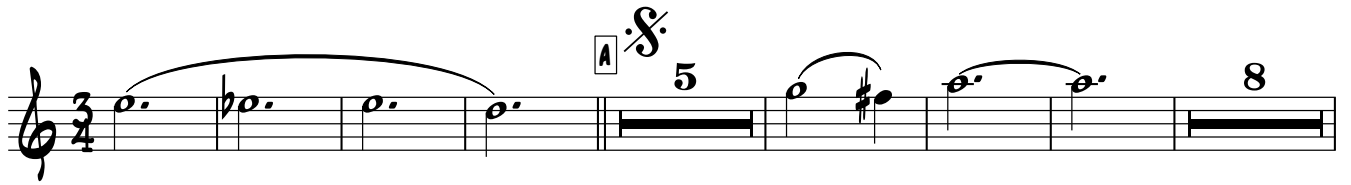

21

27 TO CODA

5

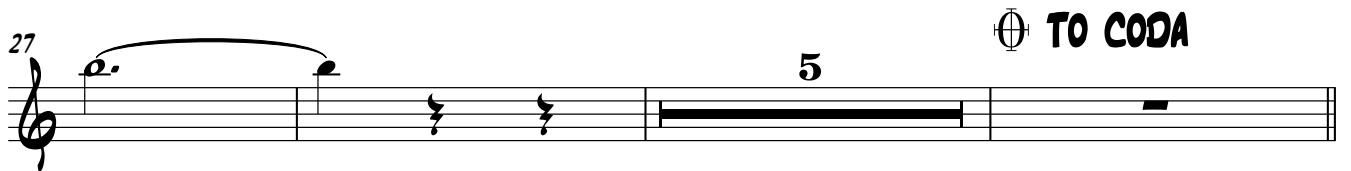

35 VERSE

8

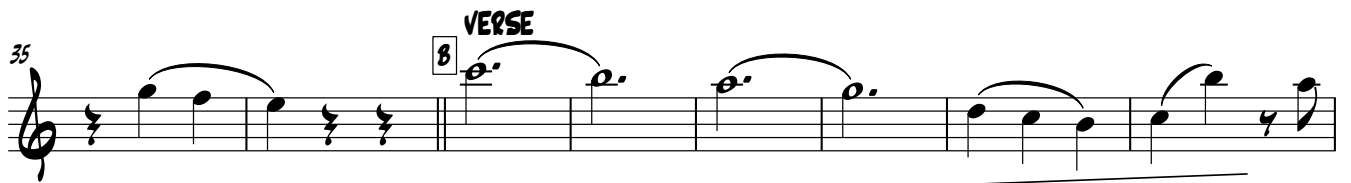

43

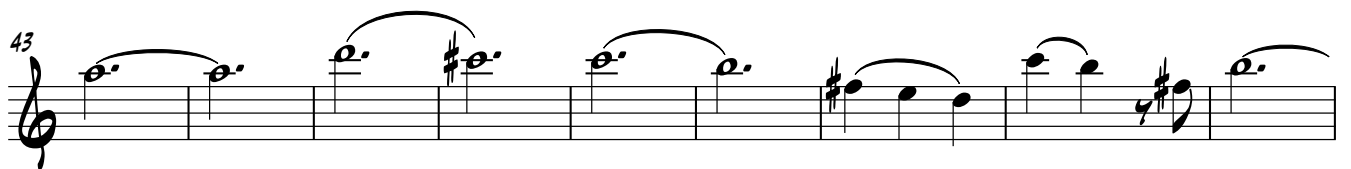

52 D.S. AL CODA

52 CODA

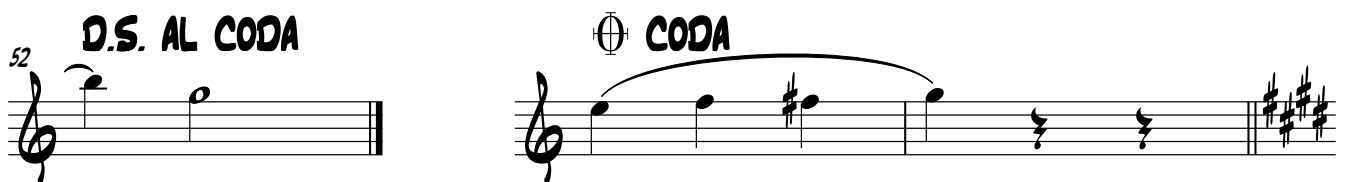

55 C

3

61

6

ALTO SAX 1

71

ff

78

ff

83

ff

89 **RALL**

ff

ALTO SAX 2

71

ff

78

85

RALL

Dancing With Tears In Your Eyes

11 **A** $\frac{3}{4}$ 5 8

21

27 \oplus TO CODA 5

35 **B** VERSE

43

52 **D.S. AL CODA** \oplus CODA

55 **C** 3 9

ALTO SAX 3

71

ff

78

85

RALL

Dancing With Tears In Your Eyes

A  **SOLO - TACET ON D.S.**

10

18 **BOTH X's**

26 **SOLO - TACET ON D.S.**

32  **TO CODA**

37 **8** **VERSE**

45

52 **D.S. AL CODA**

 **CODA**

55 **C**

61 **4**

TENOR SAX

71

ff

78

ff

84

ff

2 RALL 4

Dancing With Tears In Your Eyes

4 **A** *mf* 14 TACET ON D.S.

23 5

34 **TO CODA** **B** VERSE *mf* 3

44

52 **D.S. AL CODA** **CODA** 2

55 **C** 2 MUTED 6 2

69 5 OPEN *ff*

79 **D**

85 2 RALL 2 HAND IN BELL

Dancing With Tears In Your Eyes

4 **A** 14 TACET ON D.S.

23

34 **TO CODA** **B** VERSE 3

mf

44

50 **D.S. AL CODA** **CODA** 2

55 **C** 2 MUTED 6 2

69 5 OPEN *ff*

79 **D**

85 2 RALL 2 HAND IN BELL

Dancing With Tears In Your Eyes

4 **A** 14 TACET ON D.S.

23 5

34 **TO CODA** **B** VERSE 3 *mf*

44

52 **D.S. AL CODA** **CODA** 2

55 **C** 2 MUTED 6 2

69 5 OPEN *ff*

79 **D**

85 2 RALL 2 HAND IN BELL

Dancing With Tears In Your Eyes

4 **A** 14 TACET ON D.S.

24

34 **TO CODA** **B** VERSE *pp*

41 3 *mf*

49 D.S. AL CODA

53 **CODA** 2 **C** 3 SOLO

62 3 SOLO 6

77 *ff*

82 2

2

TROMBONE 1

89

BALL

2

HAND IN BELL

Dancing With Tears In Your Eyes

4 **A** 14 TACET ON D.S.

24 *pp*

34 **TO CODA** **8** VERSE *mf*

41 3

50 D.S. AL CODA **CODA** 2

55 **C** 22 *ff*

79 **D**

85 **RALL** 2 2 **HAND IN BELL**

Dancing With Tears In Your Eyes

8 **4** **A** **VOCAL ON D.S. ONLY**

DAN-CING WITH TEARS IN MY EYES _____ COZ THE GIRL IN MY ARMS IS-N'T

11

YOU _____ DAN-CING WITH SOME-BO - DY NEW _____ WHEN IT'S YOU THAT MY HEART'S CALL-ING

19

TO _____ TRY - ING TO SMILE ONCE IN A WHILE BUT I FIND IT SO HARD TO

27

DO _____ FOR I'M DAN - CING WITH TEARS IN MY EYES _____ COZ THE GIRL IN MY

34 **TO CODA** **2** **8** **VERSE** **15** **D.S. AL CODA**

FOR I'M

53 **CODA** **24**

ARMS IS - NT YOU

79 **D** **6** **4** **RALL** **4**

Dancing With Tears In Your Eyes

Measures 1-4: Eb, Ab⁹, Eb, Bb⁷

Measures 5-12: Eb, Cb⁷/EbEb, Eb Cm/Eb Eb⁺, Eb, Eb, Gm, F[#]o⁷, Fm⁷, Bb⁹

Measures 13-20: Fm, Fm, Fm, Bb⁷, Bb⁷, Bb⁷(#⁵), Eb, Eb⁺, Eb, Eb⁷

Measures 21-27: Gm Cm/G Gm, Cm/G, Gm D⁷ Gm⁷, A⁷, D, Gm⁷ D⁷ Gm⁷, Am⁷(b⁵), C⁷, D⁷, G, D/F[#]

Measures 28-33: Bb⁷, Eb, Cb⁷/Eb Eb, Eb⁹, C⁷, F⁶, F⁷

Measures 34-41: Ab/Bb, Bb⁷(#⁵), Eb, Ab/Eb, Eb, Eb, Gm/Bb, Cm/Eb, Eb/Bb, Eb/G

Measures 42-48: F[#]o⁷, Fm⁷, Bb⁷, Fm, Fm, Fm⁷, Bb⁹

D.S. AL CODA

49

F7 Eb F7 A°7 D7 G D7/F# Bb/F Ab/Bb Bb7

53 **CODA**

53 **CODA** G Eb/G G7 G Em/G G+ G G

60

Bb° Am7 D7 Am7 Am7 Am D7 D7

68

D+7 G G+Em/G G7 Bm F#7 Bm Em/B Bm F#7 Bm C# F#7 Bm F#7 B

76

C#°7 E7 F#7 B B7 Eb A° Bb/Ab G7/C# C7

83

F7 Ab/Bb Bb7(#5) Eb Ebmaj7 Fm/Eb Eb Eb

88 **RALL**

88 **RALL** Eb Ab9 Eb **VIBRO**

Dancing With Tears In Your Eyes

Violin 1 musical score for 'Dancing With Tears In Your Eyes'. The score is written in treble clef, 3/4 time, and B-flat major. It consists of eight staves of music. The first staff contains the initial melody. The second staff begins at measure 5 and includes a first ending bracket (A), a triplet (3), and dynamic markings for PIZZ. and ARCO. The third staff starts at measure 15 and features PIZZ. and ARCO markings. The fourth staff starts at measure 23. The fifth staff starts at measure 30 and includes a TO CODA symbol. The sixth staff starts at measure 35 and includes a second ending bracket (B) labeled 'VERSE' and a 4-measure rest. The seventh staff starts at measure 45. The eighth staff starts at measure 52 and includes a D.S. AL CODA instruction.

VIOLIN 1

 CODA

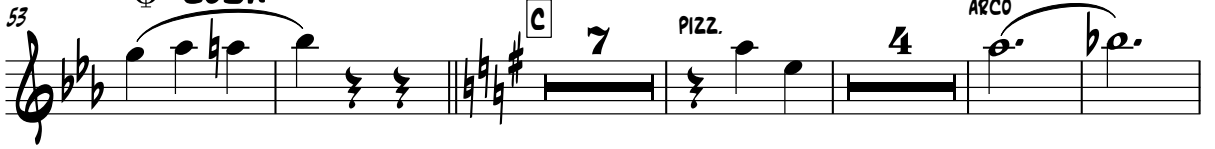
53  **C** 7 PIZZ. 4 ARCO

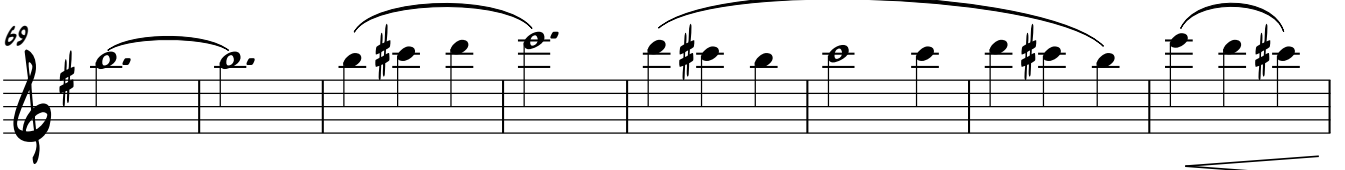
69 

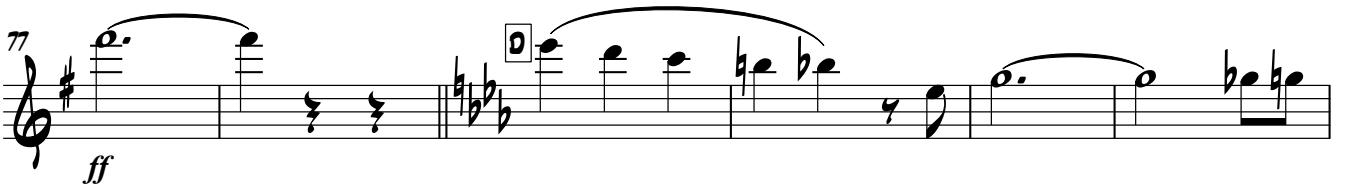
77  **D** *ff*

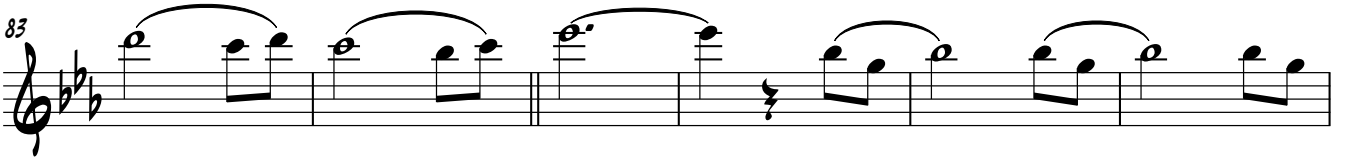
83 

89 **RALL** 

Dancing With Tears In Your Eyes

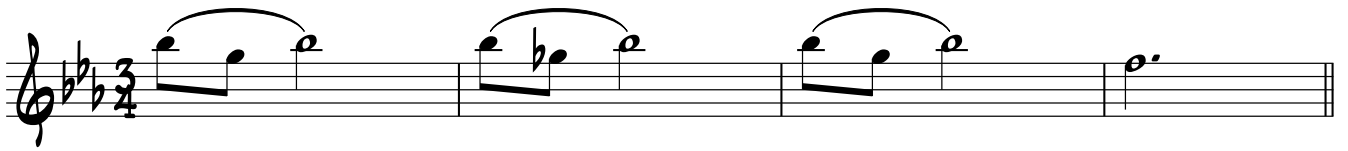

5 **A** *S.*

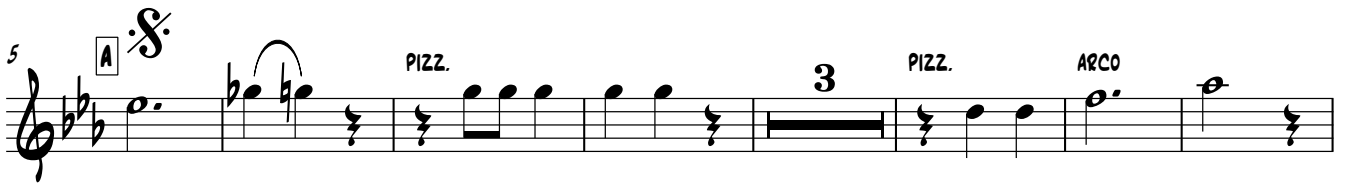

15

23

29

34 **⊕ TO CODA**

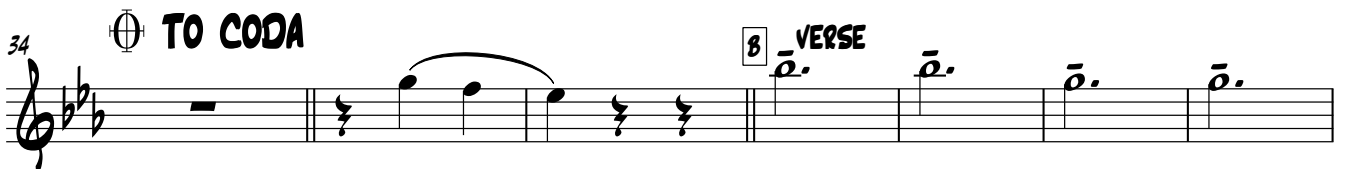

41

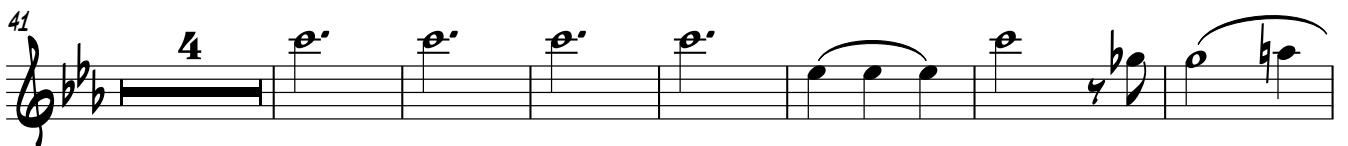

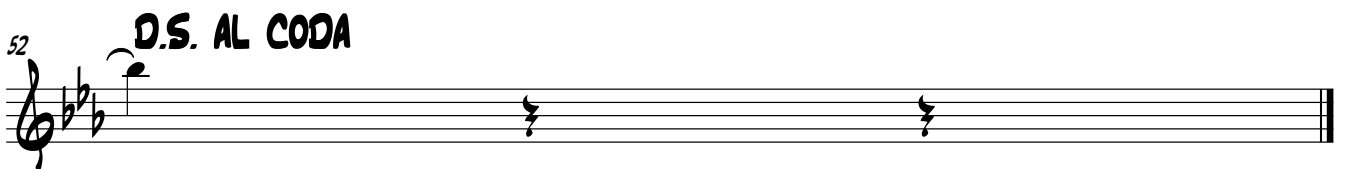

52 **D.S. AL CODA**

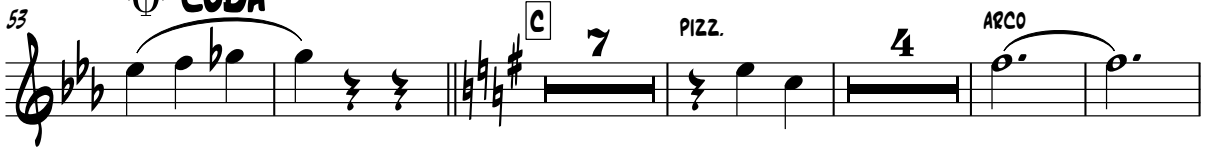

VIOLIN 2

 CODA

53   7 PIZZ. 4 ARCO

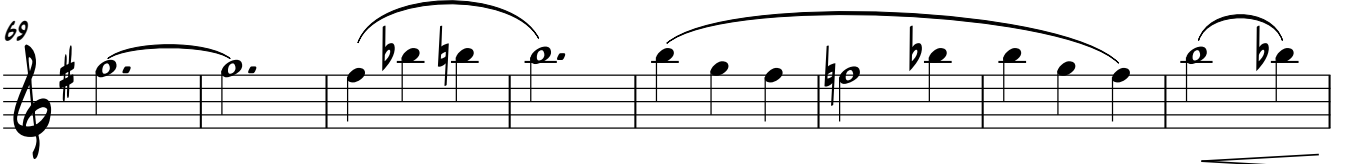
69 

77   *ff*

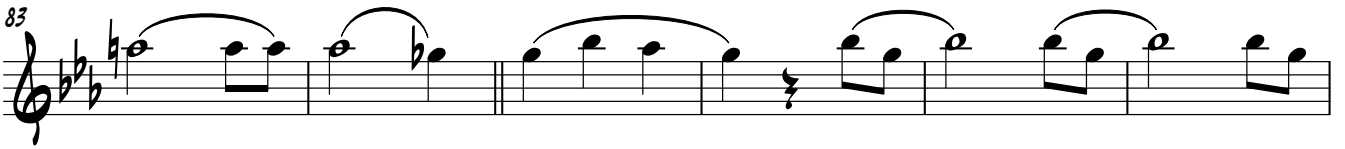
83 

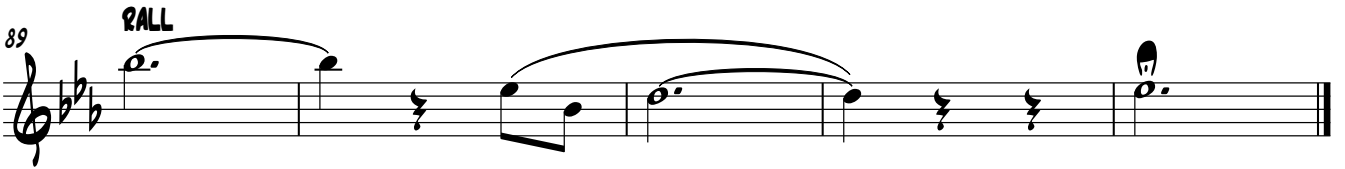
89  RALL

Dancing With Tears In Your Eyes

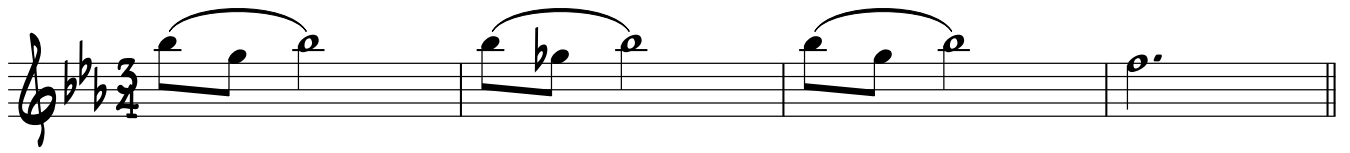

5 **A** **S.**

15

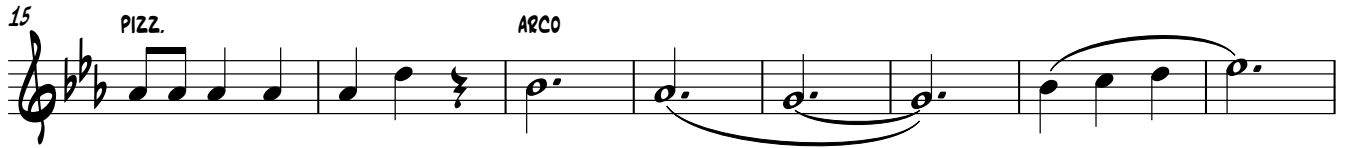

23

30 **⊕ TO CODA**

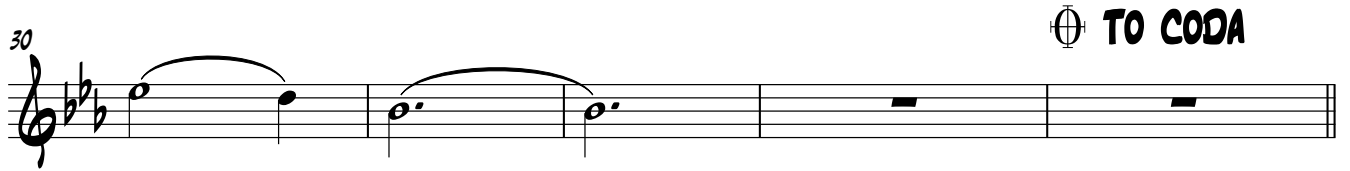

35 **8** **VERSE**

45

52 **D.S. AL CODA**

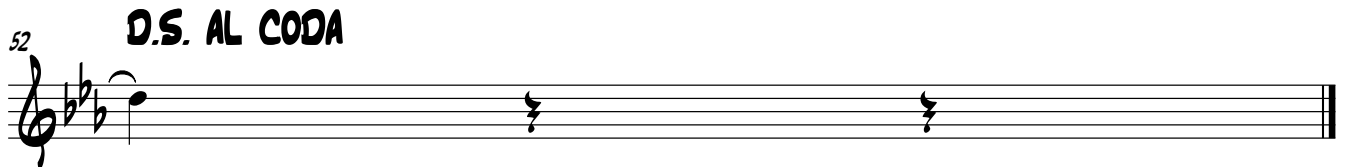

VIOLIN 3

53 **CODA** **C** 7 PIZZ. 4 ARCO

69

77 **D** *ff*

83

89 **RALL**

Dancing With Tears In Your Eyes

4 Eb Ab⁹ Eb Bb⁷

5 **A** Eb⁹ Cb⁷/Eb Eb Eb Cm/Eb Eb⁺ Eb Eb Gm F#^{o7} Fm⁷

12 Bb⁹ Fm Fm Fm Bb⁷ Bb⁷ Bb⁷(#5)

19 Eb Eb⁺ Eb Eb⁷ Gm Cm/G Gm Cm/G Gm D⁷ Gm⁷ A⁷ D Gm⁷ D⁷ Gm⁷

26 Am⁷(b5) C⁷ D⁷ G D/F# Bb⁷ Eb Cb⁷/Eb Eb Eb⁹

⊕ TO CODA

32 C⁷ F^b F⁷ Ab/Bb Bb⁷(#5) Eb Ab/Eb Eb

37 **B** Eb^{VERSE} Gm/Bb Cm/Eb Eb/Bb Eb/G F#^{o7} Fm⁷

44 Bb⁷ Fm Fm Fm⁷ Bb⁹ F⁷ Eb F⁷

D.S. AL CODA

50 A^{o7} D⁷ G D⁷/F# Bb/F Ab/Bb Bb⁷

53 Eb $\text{\textcircled{C}}$ CODA BANJO G $\text{\textcircled{C}}$ Eb/G G⁷ G Em/G G⁺ G

59 G Bb^o Am⁷ D⁷ Am⁷ Am⁷ Am

66 D⁷ D⁷ D⁺ G G⁺ Em/G G⁷ Bm F#⁷ Bm Em/B

73 Bm F#⁷ Bm C# F#⁷ Bm F#⁷ B C#^o7 E⁷ F#⁷ B B⁷

79 Eb $\text{\textcircled{D}}$ A^o Bb/Ab G⁷/C# C⁷ F⁷ Ab/Bb Bb⁷(#5)

85 Eb Ebmaj⁷ Fm/Eb Eb Eb Eb

89 Ab^o RALL Eb

Dancing With Tears In Your Eyes

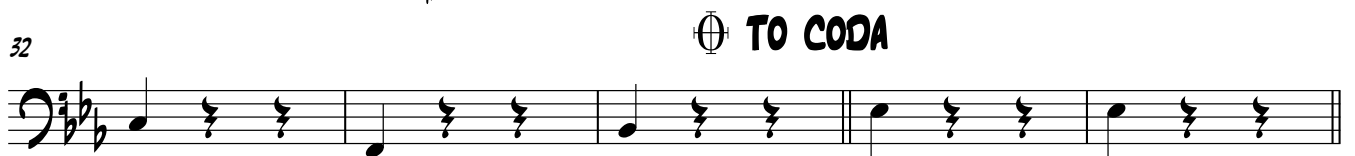
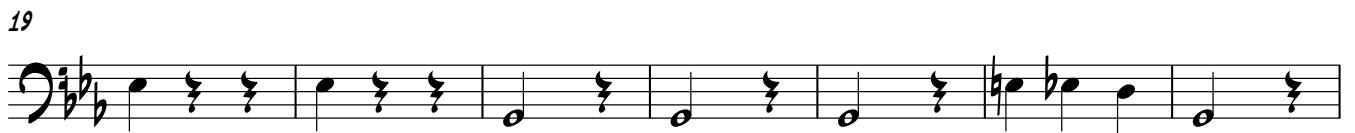
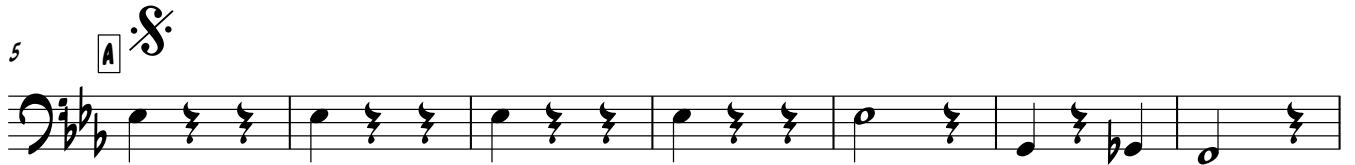

DOUBLE BASS

62

69

76

82

89

RALL

Dancing With Tears In Your Eyes

5 **A** $\text{\textcircled{S}}$

13 **AD LIB WALTZ THROUGHOUT**

21

29 $\text{\textcircled{C}}$ **TO CODA**

37 **B** **VERSE**

45

52 **D.S. AL CODA** $\text{\textcircled{C}}$ **CODA**

55 **C**

63

DRUMS

71 (16) (20)

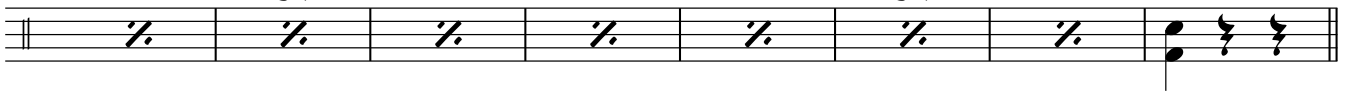

79 **D** (4)

85

89 **RALL** 2

