

# The Man I Love

ALTO 1/SOPRANO

54 4

61 **C** SOLO  
*mf*

65 7

70 8

74 9

87 10

91 **D** 5  
*f*

101 **E**  
*ff*

106 11

112 12

117 *mf*

121

3

125

*f*

129

*p*

135 SOLO

*p*

138

*p*

# The Man I Love

1 *mf*

5 *p*

9 **A** *p* *mf*

15 *p* *mf*

22 *mf* **To ALTO SAX. 3** **ALTO SAX** **4**

33 *mf*

36

40 **B**

45 **VERSE** *p*

ALTO 2/SOPRANO

50

54

61

76

94

101

107

113

118

122

126

130

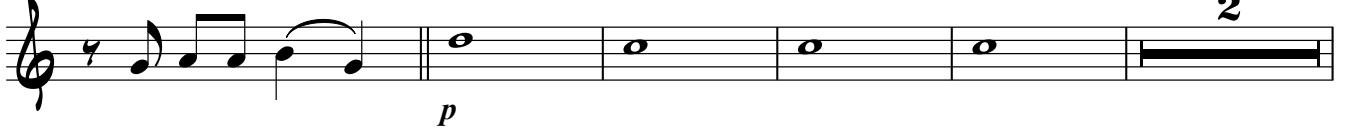

*p*

137

*p*

# The Man I Love

mf

mf

mf

mf

mf

mf

VERSE

p

mf

## ALTO SAX 3

54

54-59

60

60-65

76

76-81

94

94-100

101

101-106

107

107-112

113

113-117

118

118-121

122

122-125

ALTO SAX 3

126

130

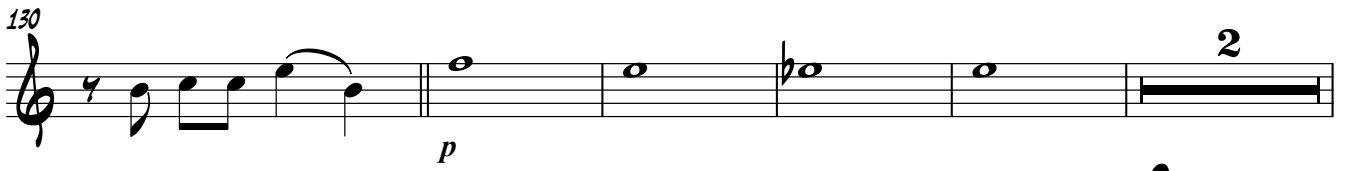

137

# The Man I Love

7

*mf* *p*

7

*p*

13

*mf* *p*

19

*mf* TO TEN. SAX.

25

8 TENOR SAX *mf*

36

40

8

45

VERSE

50

55

*p*

61 **C** 6 *p* 6

76 3 *p* 12

94 **D** *ff*

101 **E** *ff*

107

113 8 *f*

126

130 *p*

136 *p*

# The Man I Love

TRUMPET 1

74 

85 

89 

94 

97 

101 

106 

112 

125 

129 

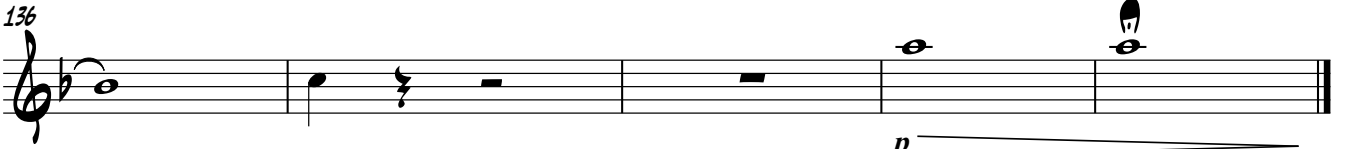
136 

# The Man I Love

1 *f*

5 **A** 6 8 *p*

26

31

37 **B** 4

45 **VERSE** *p* 2

52

58 **C** 3

63 3

67 *p* 3

TRUMPET 2

72 *3*

76 *8* *3*

88 *3*

93 *D* *ff*

97 *p* *f*

101 *E* *ff*

107

113 *8*

126

130 *4*

137 *p*

# The Man I Love

DOUBLE TRUMPET 1 OR TACET

TRUMPET 3

74 

85 

89 

94 

97 

101 

106 

112 

125 

129 

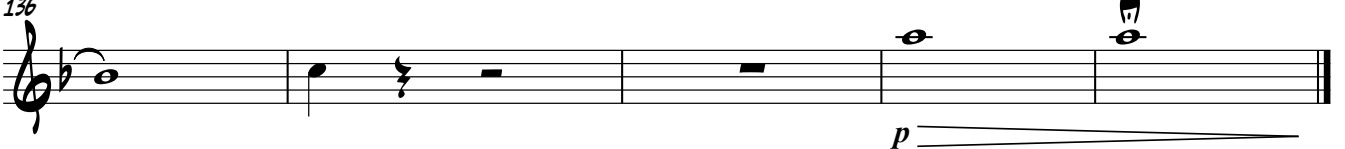
136 

# The Man I Love

7

*f*

7

SOLO

A

*mf*

11

2

18

2

25

*p*

31

*mf*

39

B

*p*

45

VERSE

*p*

TROMBONE 1

51

56

61

65

70

74

88

93

100

TROMBONE 1

104

109

113

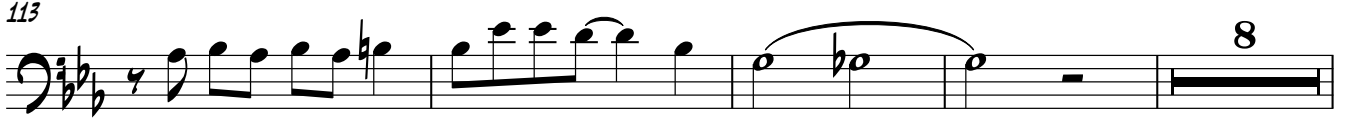

125

131

# The Man I Love

DOUBLE TROMBONE 1 OR TACET

9 *f* **2**

9 **A** **4** **6** **2** *p* **3**

26 **3**

32 *mf*

40 **B** **2** *p*

45 **VERSE** *p* **2**

52

58 **C** **3**

63 **3**

67 *p* **3**

TROMBONE 2

72

3 10

86

3 3

90

94

94

101

101

*ff*

105

110

114

8

128

4

135

2

# The Man I Love

Chords:  $Ab^{maj7}$   $Ab7$   $A\circ7$   $Bb^{13}$   $Eb^9$   $Ebm7$   $Db^{b(b5)}$   $C7(\sharp5)$   $Db$   $Bb7(b9)/D$   $Cb/Eb$   $F\circ7$

Chords:  $Eb/Bb$   $Bb\circ7$   $Bb^{13}$   $Bb^9$   $Eb$   $Eb7$   $Ebm7$   $Bbm$   $C+7$   $C7$

Chords:  $Abm^6$   $Bb7$   $Eb$   $Abm(maj7)$   $F7$   $Bb^{13}$   $Eb$   $Eb7$   $Ebm7$

Chords:  $Bbm$   $C+7$   $C7$   $Abm^6$   $Bb7$   $Eb$   $Db^9$   $Eb$   $A\circ$   $Ab7$   $G7$

Chords:  $Cm7$   $D7$   $Bb7$   $D\circ$   $Cm$   $G7$   $Cm7$   $D7$   $Bb7$   $D\circ$

Chords:  $Cm$   $G\circ$   $Abm(maj7)$   $Bb7$   $Eb$   $Eb7$   $Ebm7$   $Bbm$   $C+7$   $C7$

37 B

Abm<sup>6</sup> Bb<sup>7</sup> Eb Ab/Bb Eb

44 **VERSE**

G Bb<sup>0</sup> D<sup>7</sup> G G<sup>+</sup> C Am<sup>7</sup> G E<sup>7</sup>

50

Am<sup>7</sup> D<sup>7</sup> G E<sup>7</sup> A<sup>7</sup> D<sup>7</sup> G Bb<sup>0</sup> D<sup>7</sup> G

56

G<sup>6</sup> F#<sup>7</sup> Bm Bm<sup>6</sup> F#<sup>7</sup> Bm G#<sup>07</sup> Am<sup>7</sup> D<sup>7</sup>

61 C

G G<sup>9</sup> Gm(add<sup>9</sup>) Gm G/F G<sup>9</sup>/F C<sup>+</sup>/E Cm<sup>6</sup>/Eb D<sup>7</sup>

67

G G G<sup>9</sup> Gm(add<sup>9</sup>) Gm G/F G<sup>9</sup>/F C<sup>+</sup>/E Cm<sup>6</sup>/Eb

74

D7 G C° B° Bb° P Em F#7 B7 Em A7

80

B7 Em F#7 B7 Em Am7(b5) D7 G G9

86

Gm(add9) Gm G/F G9/F C+/E Cm6/Eb D7 G F9

92

G F9 Eb7 Dø7 F#/C# F#m/C# Am/C C7(#5)

98

Abm Bb7 Em7(b5) Bb/F F9 Bb13 Eb Eb° Db/Eb Eb6 Ebm7 Db13 C7(#5)

104

Abm/Cb C7/Bb Abm6 Abm7 Bb7 Eb Db G+ Bb13 Eb Eb° Db/Eb

110

Chords:  $E_b^6$   $E_b^m7$   $D_b^{13}$   $C7(b9)$   $A_b^m/C_b$   $C7/B_b$   $A_b^m6$   $A_b^m7$   $D_b7$   $B_b^{13}$   $A\emptyset7$   $A_b^9$

116

Chords:  $E_b$   $C^m$   $D7$   $G7$   $C^m$   $D^m$   $D^m7(b9)$   $G7$   $C^m$

Dynamics: *p*

122

Chords:  $D7$   $G7$   $C^m$   $F^m$   $F^9$   $E_b^+/A B_b7$   $E_b$   $E_b7$   $E_b^m7$   $B_b^m$

Dynamics: *f*

128

Chords:  $C^+7$   $C7$   $A_b^m$   $B_b7$   $B_b^{13}$   $D_b/E_b$   $C^m/E_b$   $C_b/E_b$

Dynamics: *pp*

134

Chords:  $E_b$   $D_b^{13}$   $D_b^m7$   $E_b$   $D_b^9(b9)$   $E_b$

Dynamics: *p*

# The Man I Love

VIOLIN 1

93 **ff** **D**

100 **ff** **E**

104

109 **ff**

113 **8**

125

129

133 **4** **p**

# The Man I Love

VIOLIN 2

93 *ff* **D**

100 *ff* **E**

104

109 *ff*

113 **8**

125

129

133 **4** *p*

# The Man I Love

VIOLIN 3

93 D

100 E *ff*

104

109 *ff*

113

117 8

131

134 4 *p*

# The Man I Love

8 A Eb Eb7 Ebm7 Bbm C+7 C7

13 Abm6 Bb7 Eb Abmaj7 F7 Bb7 Eb Eb7

18 Ebm7 Bbm C+7 C7 Abm6 Bb7

23 Eb Db9 Eb A° Ab7 G7 Cm7 D7 Bb7 D° Cm

28 G7 Cm7 D7 Bb7 D° Cm G° Abm(maj7) Bb7

33 Eb Eb7 Ebm7 Bbm C+7 C7 Abm6

38 Bb7 Eb Ab/Bb B Eb 4 VERSE G Bb°

46 D7 G G+ C Am7 G E7 Am7 D7

51 G E7 A7 D7 G Bb° D7 G

56 Gb F#7 Bm Bm6 F#7 Bm G#°7 Am7 D7

61 C G G9 Gm(add9) Gm G/F G9/F C+/E Cm6/Eb

BANJO

66 D7 G G G9 Gm(add9) Gm G/F G9/F

72 C+/E Cm6/Eb D7 G C° B° Bb°

77 Em F#7 B7 Em A7 B7 Em

82 F#7 B7 Em Am7(b5) D7 G G9 Gm(add9) Gm

87 G/F G9/F C+/E Cm6/Eb D7 G F9

92 G F9 Eb7 Dø7 [D] F#/C# F#m/C# Am/C

97 C7(#5) [E] Eb Eb° Db/Eb Eb6 Ebm7 3 Bb7

107 Eb Db G+ Bb13 [5] Db7 Bb13 Aø7 Ab9 Eb

117 Cm D7 G7 Cm Dm Dm7(b5) G7 Cm

122 D7 G7 Cm Fm F9 Eb+/A Bb7 Eb Eb7 Ebm7

127 Bbm C+7 C7 Abm Bb7 Bb13 9

# The Man I Love

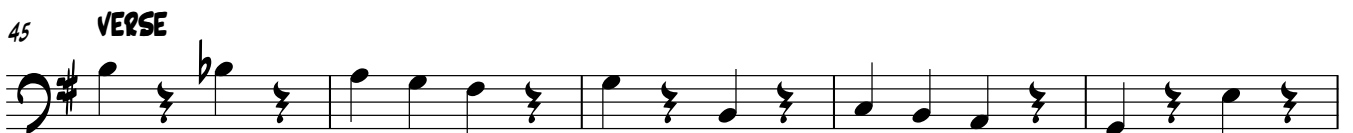
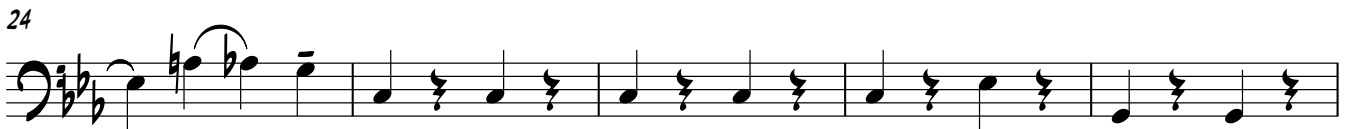
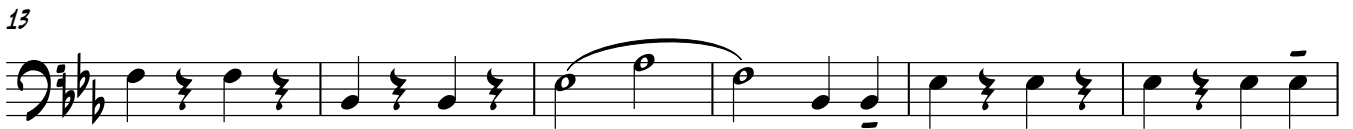
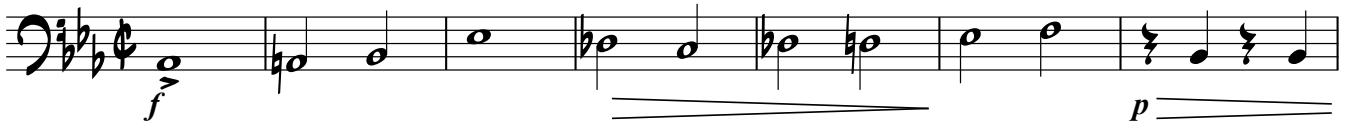

## DOUBLE BASS

50

55

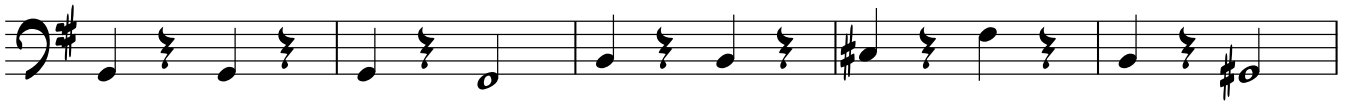

60

C

65

71

76

81

86

90

DOUBLE BASS

94 D

100

E

106

113

118

123

127

131

135

# The Man I Love

7 *f* 2

7 *p* **A** (4)

13 (8) (12)

21 (16)

28 (4) (8)

34 (12)

40 **B**

45 **VERSE** (4) (8)

53 (12) (16)

61 **C** (4)

DRUMS

69 (4) (8)

77 (12) (16)

*p*

85 (4) (8)

*pp*

94 D

*ff* *p*

101 E (4) (8)

*ff*

109 (12)

117 (4) (8)

*p* *p*

125 (4)

*f*

131 (4)

*pp*

135 2

*p*