

ALTO SAX 1
CLARINET

Under The Roof Of Paris

Under The Roof Of Paris

Under The Roof Of Paris

Under The Roof Of Paris

91 **A**

95

102

109

122 **RALL**

Under The Roof Of Paris

♩=120

HAND IN BELL

TRUMPET 2

Under The Roof Of Paris

♩=120

HAND IN BELL

Under The Roof Of Paris

♩=120

TACET

TROMBONE 1

Under The Roof Of Paris

♩=120

HAND IN BELL

Under The Roof Of Paris

♩=120

HAND IN BELL

5

19

41

54

61

VOCAL 30

95

102

109

TUTTI

122

RALL
HAND IN BELL

ARR. PETE FAINT WWW.PETEFRAINT.COM

sfz

Under The Roof Of Paris

♩=120

4 32 23

NO - ONE

61 VOCAL

8 THERE WHAT A PAIR IN THE ROOM THAT I SHARE WITH CHE - RIE 'NEATH A ROOF IN PA - REE

68

8 NOT A CARE NOT A STAIR ON - LY HAP - PI - NESS THERE IN THE FLAT THAT I SHARE WITH CHE

75

8 RIE IN A ROOM FOR TWO WITH A LOVE - LY VIEW WHICH THE BUILD - ER

82

8 KNEW WAS A DREAM COME TRUE ALL A - LONE ON OUR OWN IN THAT HEA - VEN - LY

88

8 HOME WITH CHE - RIE 'NEATH A ROOF IN PA - REE

95

32 RALL 2

Under The Roof Of Paris

♩=120

37

Bb Bb° Bb A°/Bb Bb Bb° Bb A°/Bb Bb C F7 Bb Bb° A°/Bb Bb

45

Bb Bb° Bb A°/Bb Bb Bb° Bb A°/Bb Bb C F7 Bb Bb° A°/Bb Bb

53

Dm Gm/A A7 Dm Gm/A A7 Dm C7 F7 F7

61 VOCAL

Bb6 Bbmaj7 Bb Bb Bb6 Gm/D Bbm/D Cm F7

69

Cm7 F7 Cm7 F7 Cm7 F7 F+7 Bb

76

Bb Bb Bb+ Eb6 Eb6 C7 C7 F7

84

Chord symbols: F7, Bb6, Bbmaj7, Dm7, Db° (octave), Cm7, Eb/F, F+

91

Chord symbols: Bb, Eb7, Ab7, Db, G+7

95

Chord symbols: C6, Cmaj7, C(add9), C(add9), C6, C6/E, Cm/Eb, Dm7, G7

103

Chord symbols: Dm7, G7, Dm7, G7, Dm7, F/G, G+, C, C

111

Chord symbols: C7, C7, F6, F6, D7, D7, G7, G7

119

Chord symbols: C6, Cmaj7, C/E, Eb° (octave), Dm7

124

Chord symbols: F/G, G+7, C, C, F7, C

RALL

Under The Roof Of Paris

84

91

A

95

102

109

118

123

RALL

Under The Roof Of Paris

♩=120

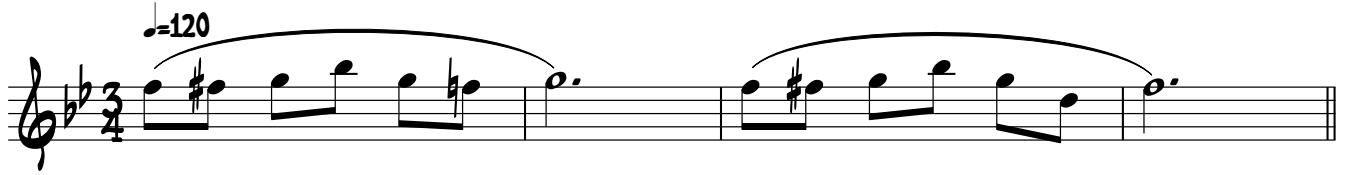

5 15

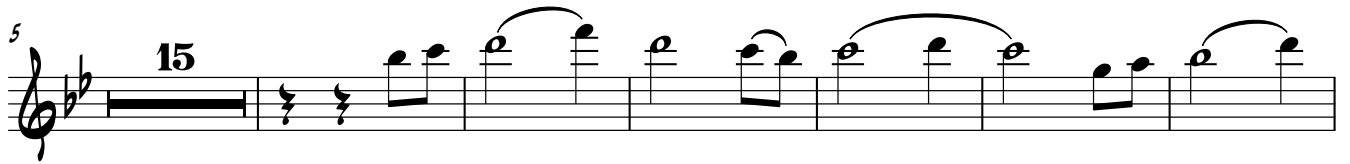

26 2

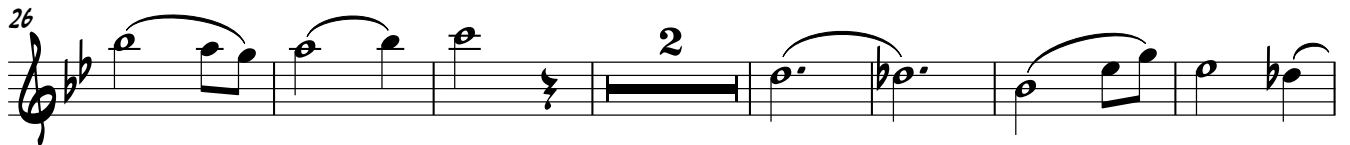

35

pp

42

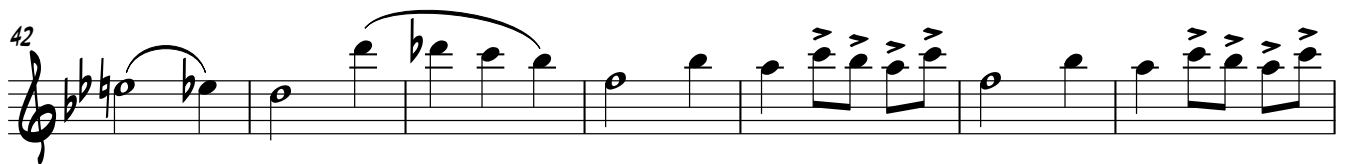

49

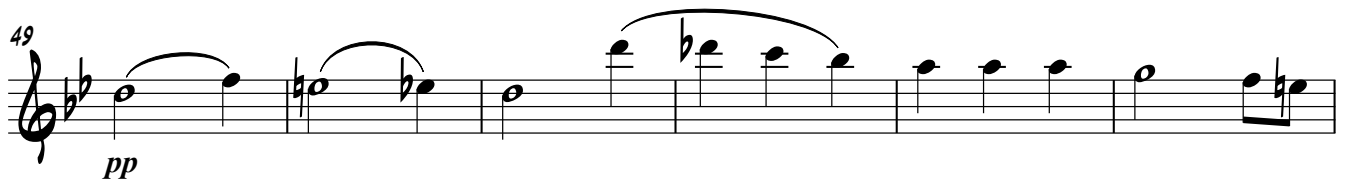

pp

55

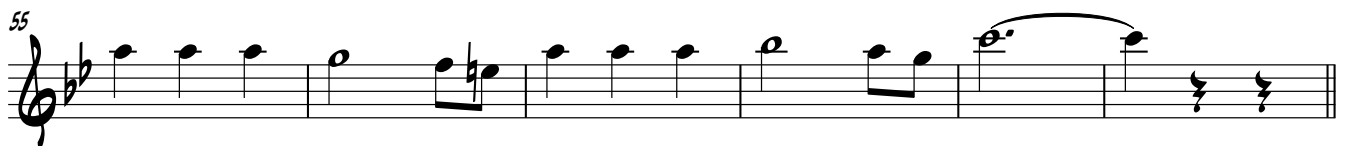

61 VOCAL 30

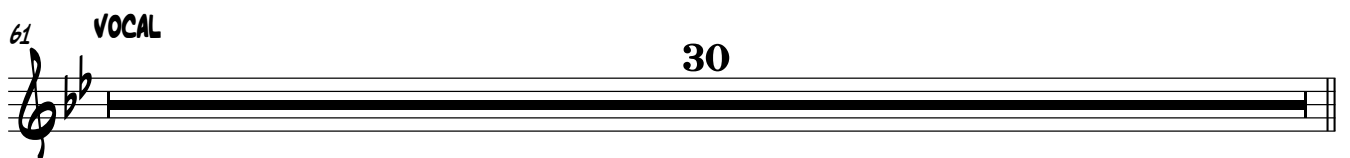

VIOLIN 2

91 **A**

95

103

110

119

124 **RALL**

Under The Roof Of Paris

♩=120

5 15

26 2

35 pp

42

49 pp

55

61 VOCAL 30

91 **A**

95

103

110

119

124 **RALL**

Under The Roof Of Paris

♩=120

8b Eb7 8b F6

5 8b6 8bmaj7 8b 8b 8b6 Gm/D 8bm/Db Cm

12 F7 Cm7 F7 Cm7 F7 Cm7 F7 F+7

19 8b 8b 8b 8b+ Eb6 Eb6 C7

26 C7 F7 F7 8b6 8bmaj7

31 Dm7 Db° Cm7 Eb/F F+ 8b Eb 8b

37 8b 8b° 8b A°/8b 8b 8b° 8b A°/8b 8b C F7 8b

44 8b° A°/8b 8b 8b° 8b A°/8b 8b 8b° 8b A°/8b 8b C F7

51 8b 8b° A°/8b 8b Dm Gm/A A7 Dm Gm/A A7 Dm

58 C7 F7 F7 8b6 VOCAL 8bmaj7 8b 8b

65 Bb^6 Gm/D Bbm/Db Cm **GUITAR** F^7 Cm^7 F^7 Cm^7

72 F^7 Cm^7 F^7 F^+7 Bb Bb Bb Bb^+

79 Eb^6 Eb^6 C^7 C^7 F^7 F^7

85 Bb^6 $Bbmaj7$ Dm^7 Db^o Cm^7 Eb/F F^+

91 **A** Bb Eb^7 Ab^7 Db G^+7

95 C^6 $Cmaj7$ $C(add9)$ $C(add9)$ C^6 C^6/E Cm/Eb Dm^7

102 G^7 Dm^7 G^7 Dm^7 G^7 Dm^7 F/G G^+

109 C C C^7 C^7 F^6 F^6 D^7

116 D^7 G^7 G^7 C^6 $Cmaj7$ C/E

122 Eb^o Dm^7 F/G G^+7 C C F^7 C

RALL

Under The Roof Of Paris

♩=120

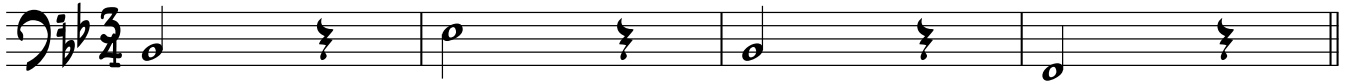

61 VOCAL

69

77

84

91 A

95

103

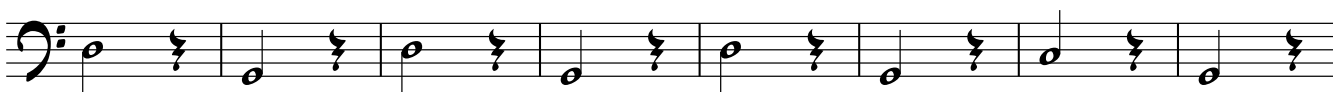

111

119

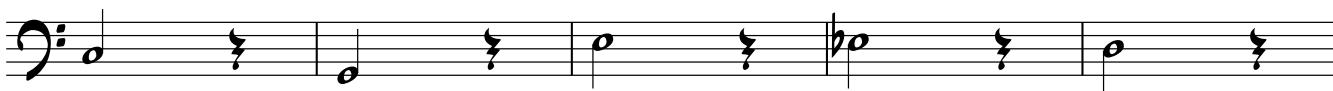

124

RALL

Under The Roof Of Paris

♩=120

AD LIB WALTZ THROUGHOUT

5 (4)

1 2 3 4

5 (4) (8)

5 6 7 8

13 (12) (16)

9 10 11 12 13 14 15 16

21 (20) (24)

17 18 19 20 21 22 23 24

29 (28)

25 26 27 28 29 30 31 32

37 (4) (8)

33 34 35 36 37 38 39 40

45 (12) (16)

41 42 43 44 45 46 47 48

53 (20) (24)

49 50 51 52 53 54 55 56

DRUMS

61 VOCAL

(4) (8)

69

(12) (16)

77

(20)

84

(24) (28)

91 A

95

(4) (8)

103

(12) (16)

111

(20)

119

(4)

124

RALL