

When You're Smiling

ALTO SAX 1

48 *f*

53 **VOCAL** 30

87 5

97 5

108 *ff*

114 **VOCAL** 2

121

128

134 **VOCAL** 7

146

149 4

When You're Smiling

$\text{♩} = 104$

5

10

17

23

29

33

37

43

ff

A

ALTO SAX 2

When You're Smiling

TENOR SAX 1

53 **VOCAL**
30

87

97

108

114

121

127

132

137 **VOCAL**
7

148

When You're Smiling

When You're Smiling

$\text{♩} = 104$

5 **6**

20 **11** *ff*

35 **A**

41

47 *f*

53 **B** VOCAL 30 *ff*

87 **24** **3** **2**

117 **C** **3**

TRUMPET 1

121

128

132

137 VOCAL

148 MUTE

When You're Smiling

$\text{♩} = 104$

5 **6**

20 **11** *ff*

35 **A**

41

47 *f*

53 **B** VOCAL 30 *ff*

87 **24** **3** **2**

117 **C** **3**

When You're Smiling

$\text{♩} = 104$

5 **6**

20 **11**
ff

35 **A**

41

47 *f*

53 **B** VOCAL 30
ff

87 **24** 3 2

117 **C** 3

121

When You're Smiling

$\text{♩} = 104$

TROMBONE 1

100

8

112

2

117

3

121

128

3

132

3

137 VOCAL

7

147

6

When You're Smiling

$\text{♩} = 104$

5

20

ff

35

A

mf

42

48

f

53

B VOCAL 30

ff

87

117

C

121

When You're Smiling

$\text{♩} = 104$

4 30 A 2 15

8

WHEN YOU'RE

53 **B** VOCAL

8

SMI - LING _____ WHEN YOU'RE SMI - LING _____ THE WHOLE WORLD SMILES WITH YOU _____

60

8

_____ WHEN YOU'RE LAUGH - ING _____ WHEN YOU'RE LAUGH - ING _____ THE SUN COMES

66

8

SHI - NING THROUGH _____ BUT WHEN YOU'RE CRY - ING _____ YOU BRING ON THE RAIN _____

72

8

_____ SO STOP YOUR SIGH - ING _____ BE HAP - PY A - GAIN _____ KEEP ON

77

8

SMI - LING _____ COZ WHEN YOU'RE SMI - LING _____ THE WHOLE WORLD SMILES WITH

83

3 30 C 4

8

YOU

121 **VOCAL**

15

8

BUT WHEN YOU'RE CRY - ING _____ YOU BRING ON THE RAIN _____

140

8

_____ SO STOP YOUR SIGH - ING _____ BE HAP - PY A - GAIN _____

10

When You're Smiling

♩=104

5

11

17

23

29

35 **A**

B \flat C 9 F 7 B \flat D/B \flat B \flat D/B \flat B \flat D \flat +/E \flat

42

D G m D m D \flat +

47

F/C D m D \flat +

F/C C $^{\circ}7$ C 7 F 7

53 **B VOCAL**

B \flat B \flat maj 7 G 7

59

C m C m C m 7

65

F 7 F 7 (\flat^9) B \flat B \flat 7

71

E \flat C 7 F 7

77

Chord symbols: Bb , Bb^+ , Bb , $G7$, $G7$, Cm , $C\emptyset7$, F^{13}

83

Chord symbols: Bb , Bb^6 , Bb^+ , Bb , Gb , Gb^+ , Gb , $E\emptyset7$, Eb , Eb^{13}

87

Chord symbols: Ab , Cm , $F7$

93

Chord symbols: Bbm , Bbm , $Bbm7$

99

Chord symbols: Eb , $Eb7(\#5)$, Ab , $A\emptyset7$, $Eb7$, $Ab7$

105

Chord symbols: Db , $Bb7$, Bb^+ , $Eb7$

111

Chord symbols: Ab , $F7$, $Bbm7$, Eb^{13}

117 C

Chords: $G\flat^9$, $G\flat^9$, F/C , E/C

124

Chords: F/C , D , $E\emptyset^7$, $F\emptyset^7$, $F\#\emptyset^7$, Gm , Gm

130

Chords: Gm , C , C^+ , C^b , C^+9 , F , $F\#\emptyset^7$

136 **VOCAL**

Chords: C^7 , F^7 , F^+7 , $B\flat$, G^7

142 **SOLO**

Chords: $G^7(\#\sharp^5)$, C^7 , F , Gm^7 , $G\#\emptyset^7$, A^m , $B\flat$, A , D^m

148

Chords: D , Gm , $G\emptyset^7$, A^m/C , F , F^b , F^+

152

Chords: F , F^b , F^+ , F , F^b , F^+ , F

When You're Smiling

53 **B** VOCAL

58

65

78

83

87

93

101

117 **C**

125

131

VIOLIN 1

137 VOCAL

144

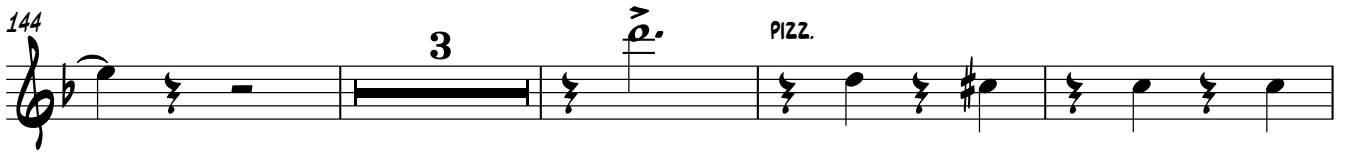

151

When You're Smiling

53 **B** VOCAL

58

65

78

83

87

93

101

117 **C**

125

131

137 VOCAL

144

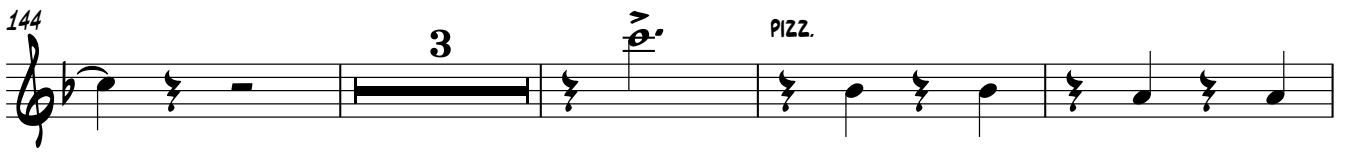

151 ARCO

When You're Smiling

53 **B** VOCAL

58

65

78

83

87

93

101

117 **C**

125

131

137 VOCAL

144

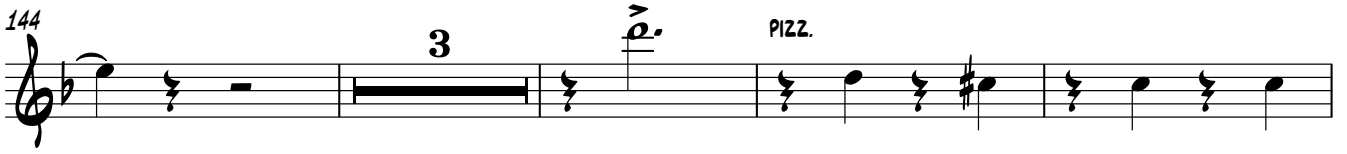

151 ARCO

When You're Smiling

♩=104

B \flat
B \flat 6
B \flat +
B \flat
B \flat 6
B \flat +
B \flat
B \flat 6
B \flat +
B \flat

5 B \flat B \flat maj7 G7

10 Cm Cm

15 Cm7 F7 F7(#5) B \flat

20 B \flat 7 E \flat

25 C7 F7 B \flat B \flat +

30 B \flat G7 G7 Cm C \circ 7 F13

35 A B \flat C \circ F7 B \flat D/B \flat B \flat D/B \flat

41 B \flat D \flat +/E \flat D Gm Dm

46 D \flat + F/C Dm D \flat + F/C C \circ 7 C7

BANJO
B VOCAL

51 F7 B Bb Bb maj7

56 G7 Cm

61 Cm Cm7 F7

66 F7(#5) Bb Bb7

71 Eb C7 F7

76 Bb Bb+ Bb G7 G7

81 Cm Cø7 F13 Bb Bb6 Bb+ Bb Gb Gb+ Gb Eø7 Eb

86 Eb13 Ab Cm

91 F7 Bbm Bbm

96 Bbm7 Eb Eb7(#5)

101 Ab Aø7 Eb7 Ab7 Db

106 Bb7 Bb+ Eb7

BANJO
F7

111 Ab F7 Bbm7

116 Eb13 C Gb9 Gb9

121 F/C E/C F/C D Eø7

126 Fø7 F#ø7 Gm Gm

131 Gm C C+ C6 C+9 F F#ø7

136 C7 F7 VOCAL F+7 Bb

141 G7 G7(#5) C7 F Gm7

146 G#ø7 Am Bb A Dm D Gm Gø7

150 Am/C F Fb F+ F Fb F+ F Fb F+ F

When You're Smiling

$\text{♩} = 104$

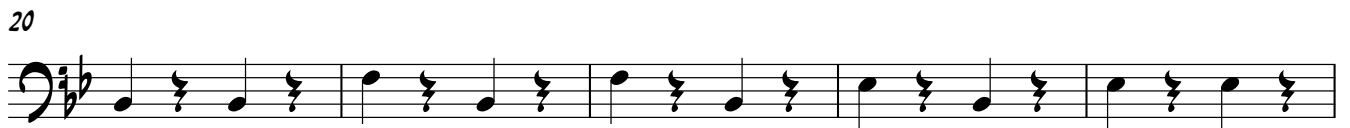

SOUSAPHONE

45

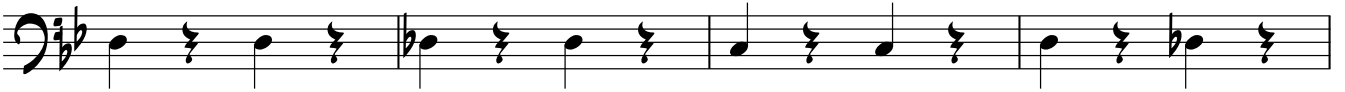

49

53

VOCAL

58

63

68

73

78

83

87

SOUSAPHONE

141

146

150

When You're Smiling

♩=104

(4)

5

13

21

29

37

45

53

B VOCAL

61

69

77

DRUMS

83

CHOKE

CHOKE

87

95

103

111

117 **C**

CHOKE

CHOKE

CHOKE

121

129

137 **VOCAL**

145

149