Alto Sax 1

WWW.JACKHYLTON.COM

Why Doesn't Somebody Tell Me These Things?

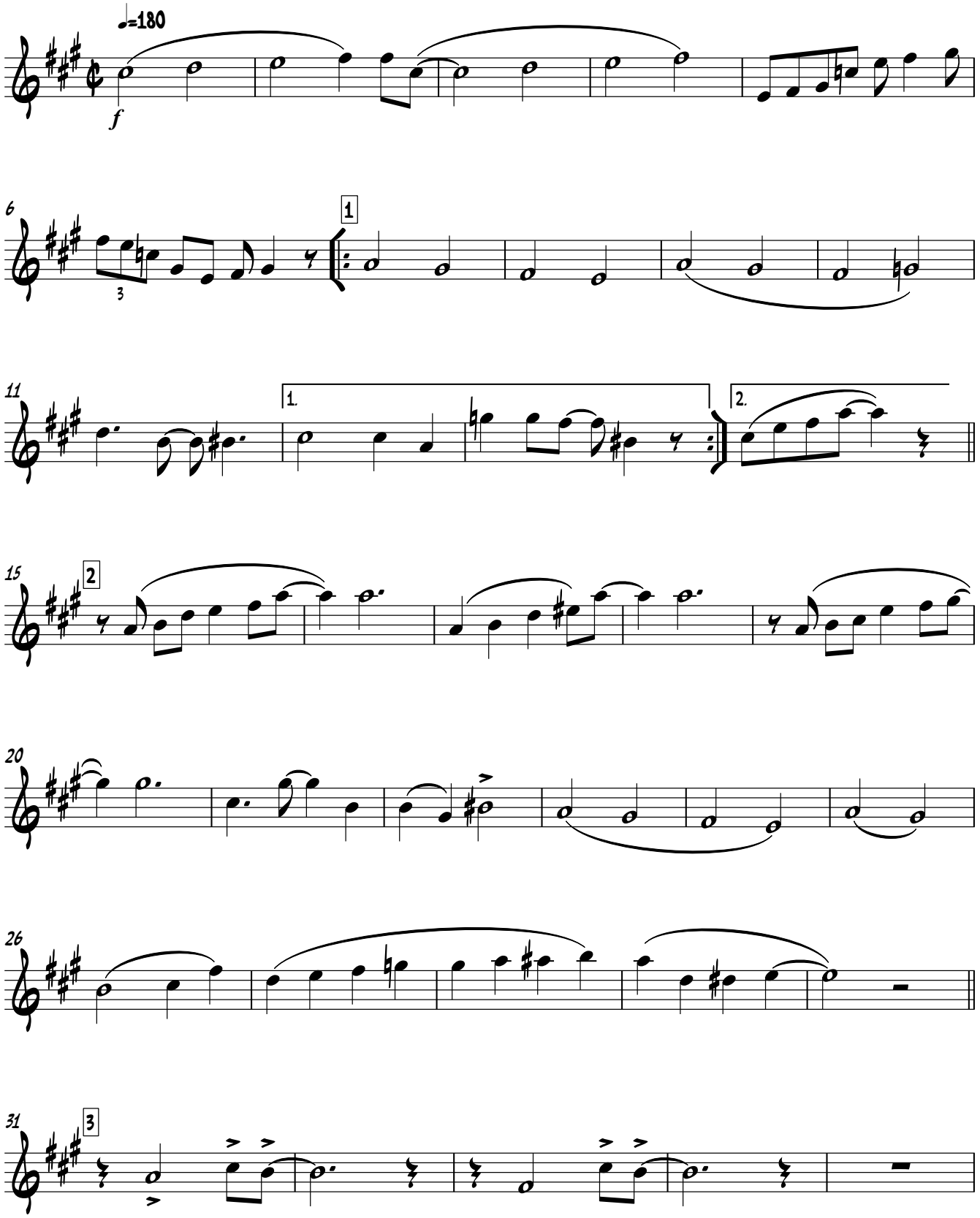

Arr. Pete Faint WWW.PETEFAINT.COM

Alto Sax 1

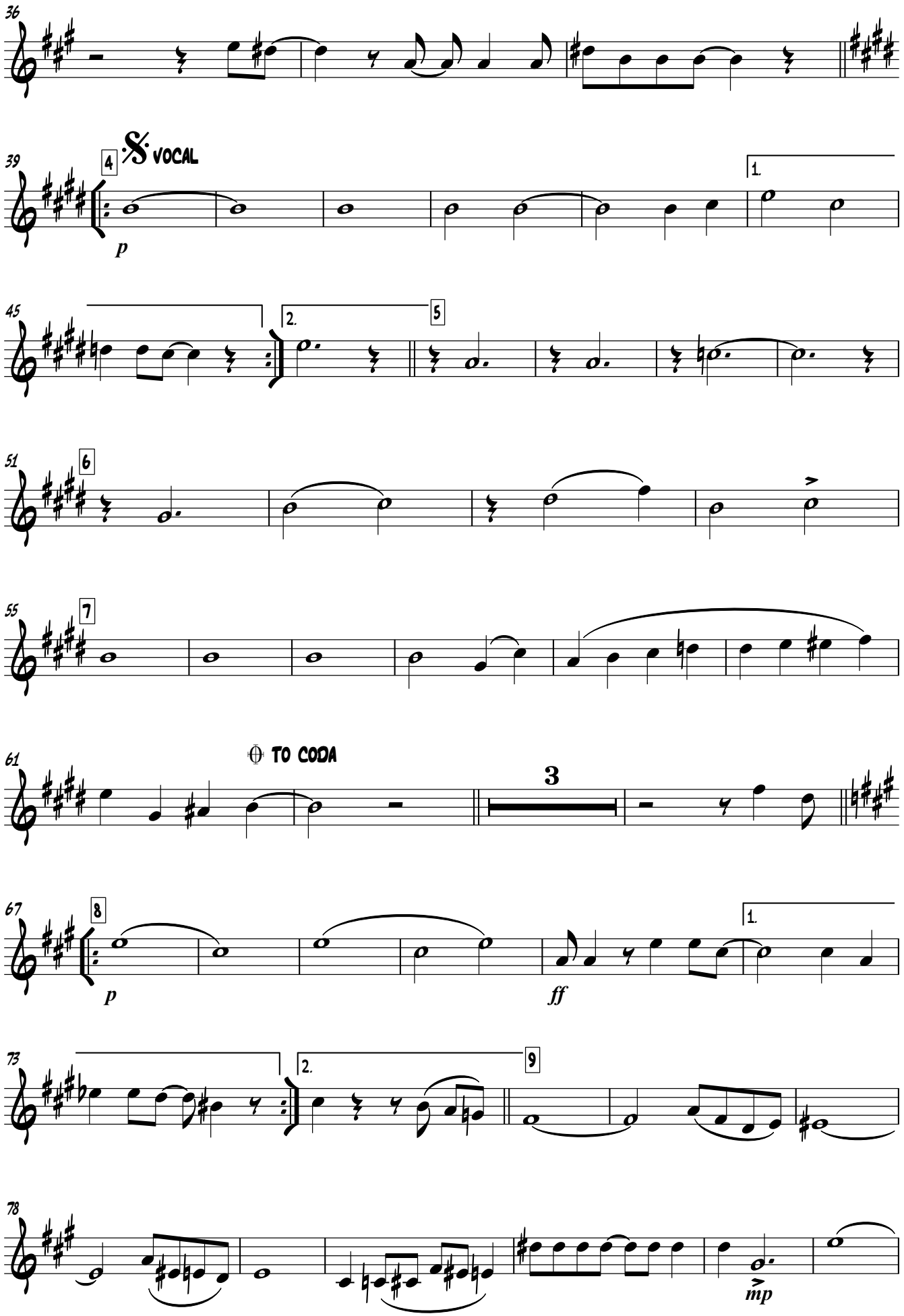

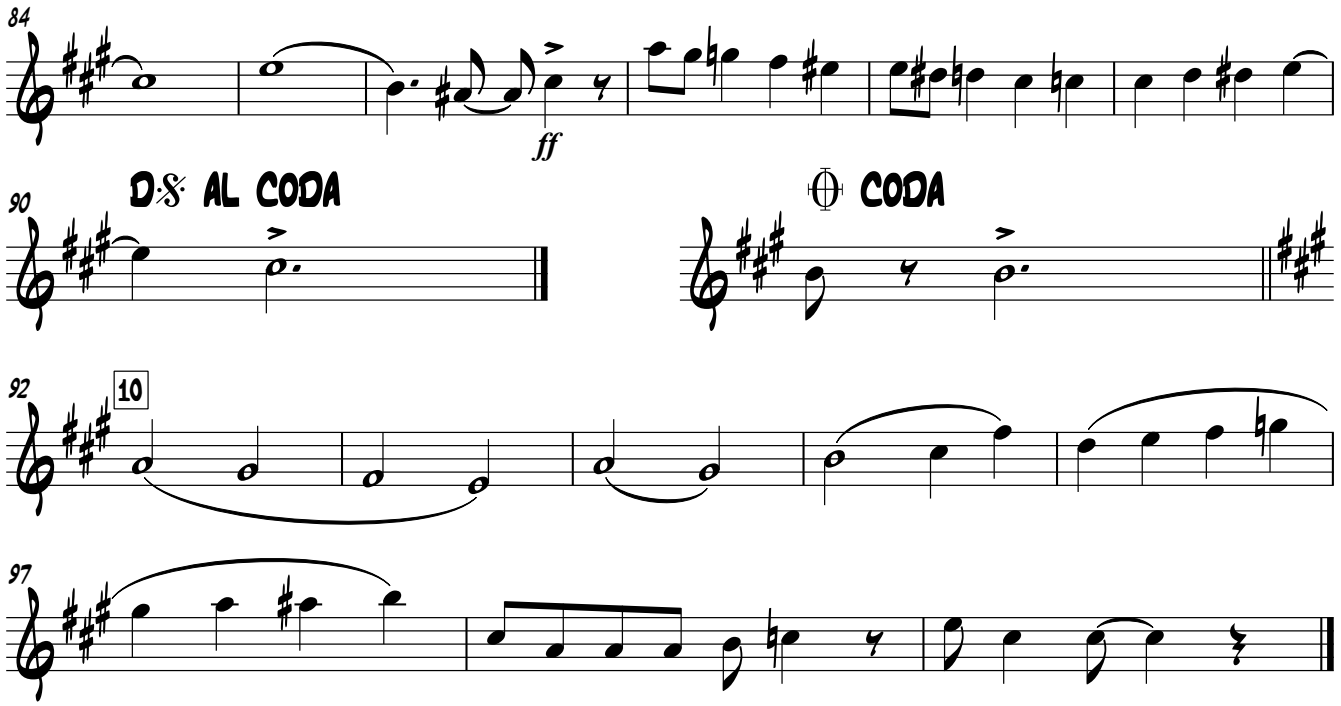
84
ff
90
D.S. AL CODA
CODA
92
10
97

Alto Sax 2

WWW.JACKHYLTON.COM

Why Doesn't Somebody Tell Me These Things?

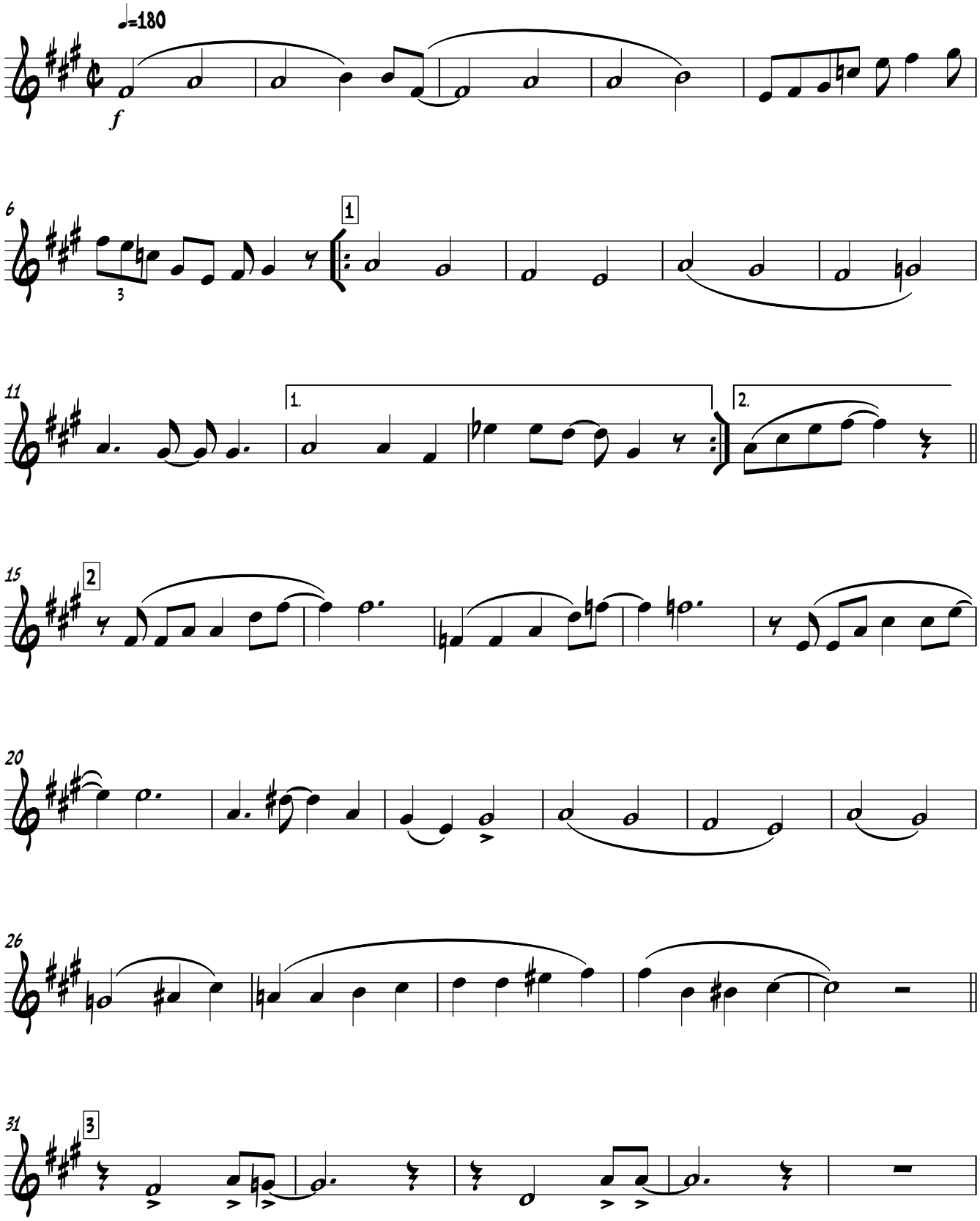

Arr. Pete Faint WWW.PETEFAINT.COM

Alto Sax 2

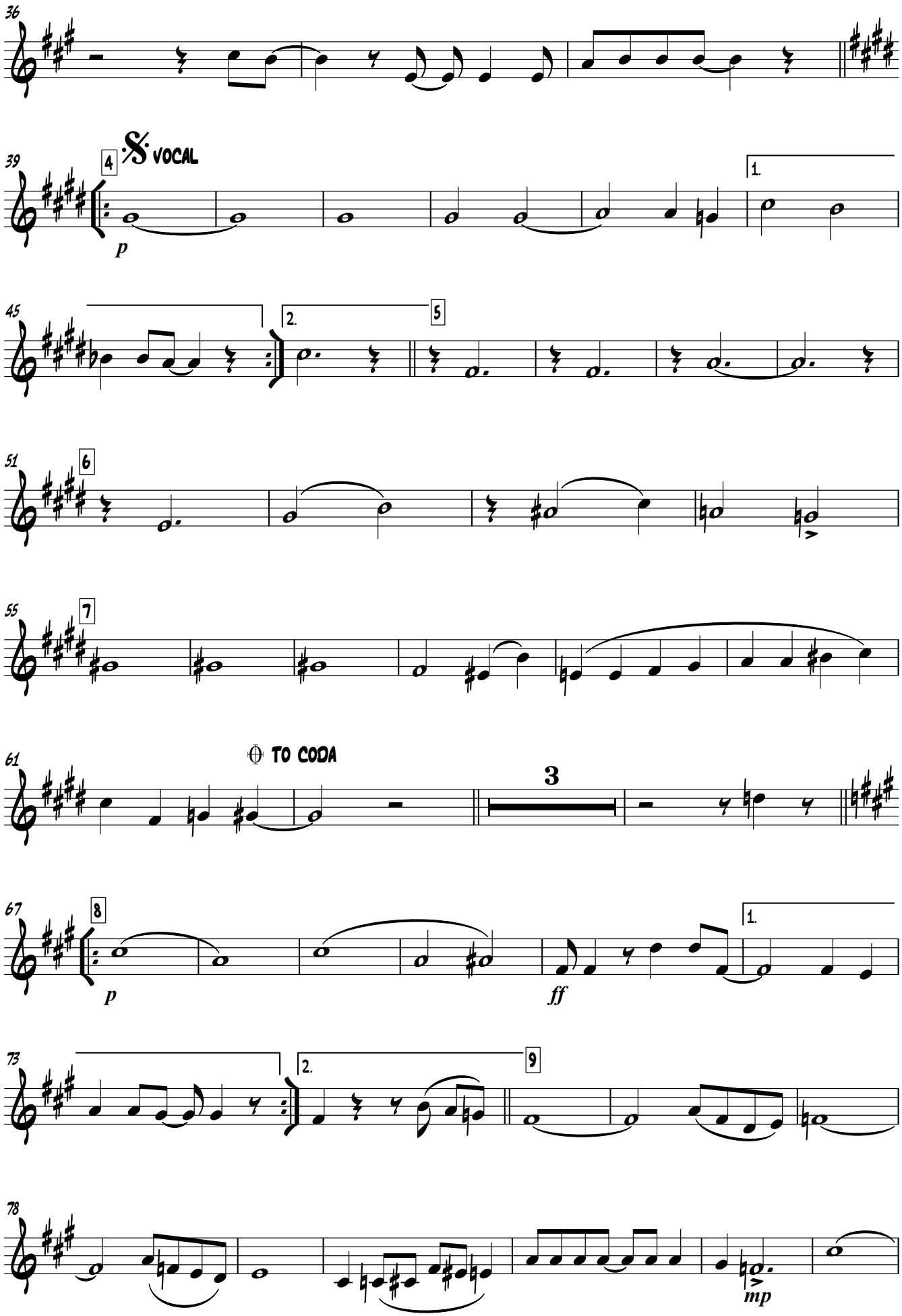

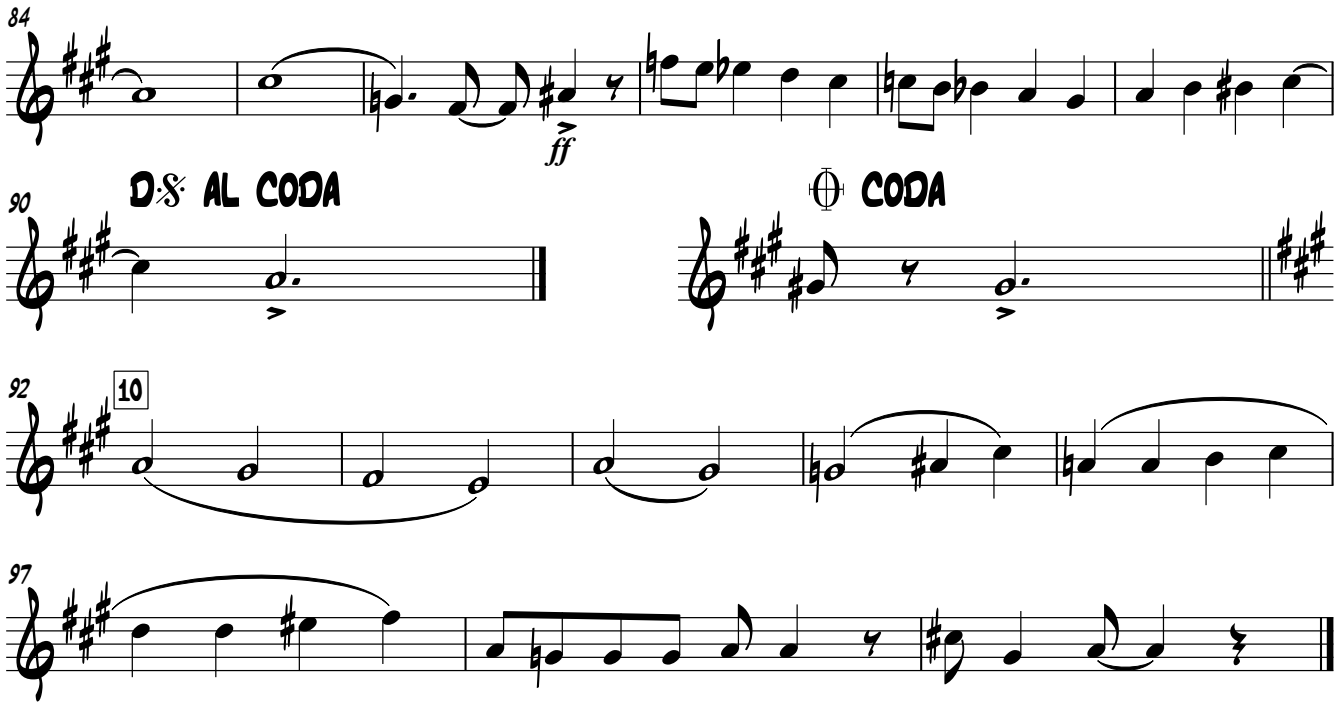
84
ff
90
D.S. AL CODA
CODA
92
10
97

Tenor Sax 1
Flute

Why Doesn't Somebody Tell Me These Things?

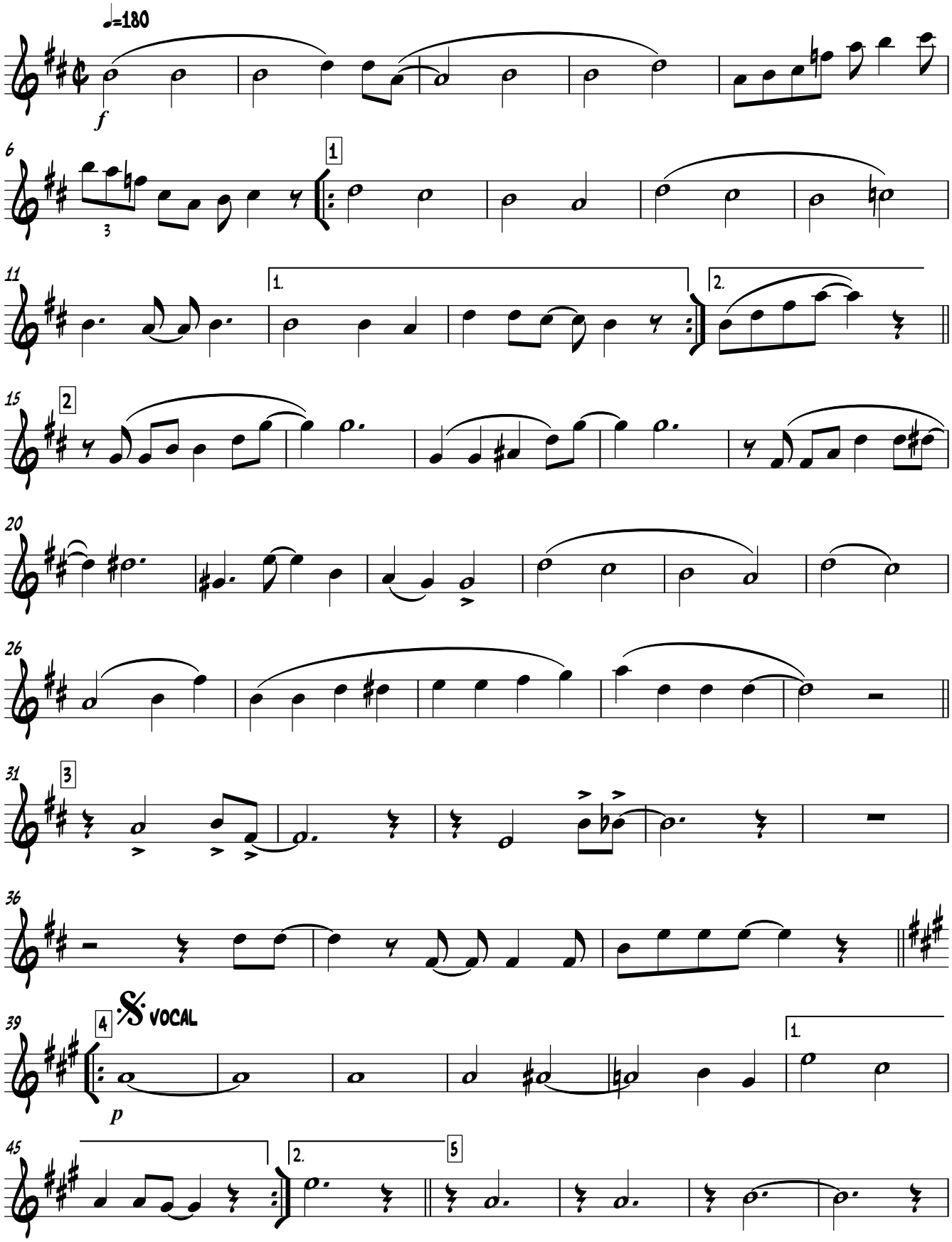

V.S.

Arr. Pete Faint WWW.PETEFAINT.COM

Tenor Sax 1, Flute

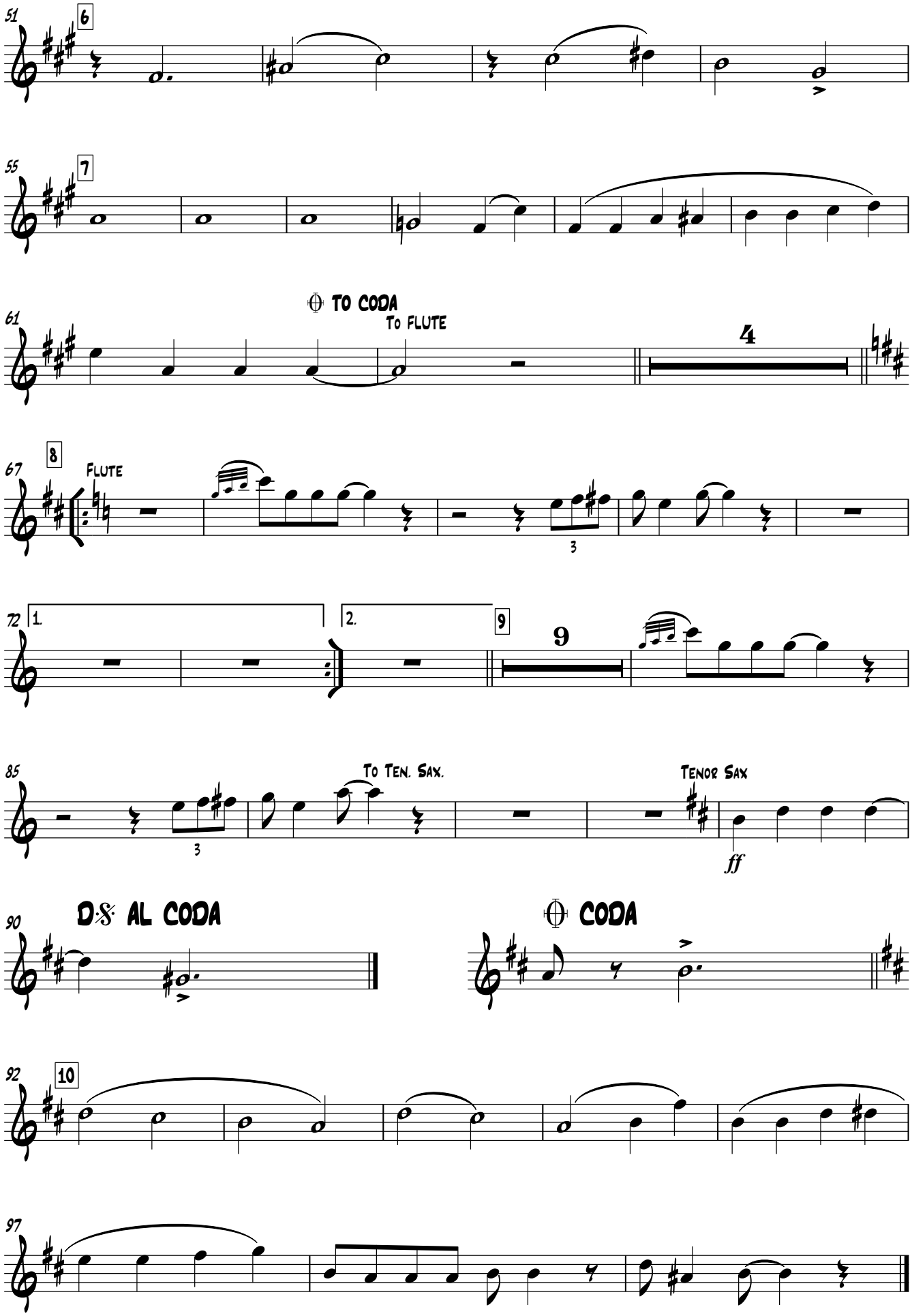

Tenor Sax 2

WWW.JACKHYLTON.COM

Why Doesn't Somebody Tell Me These Things?

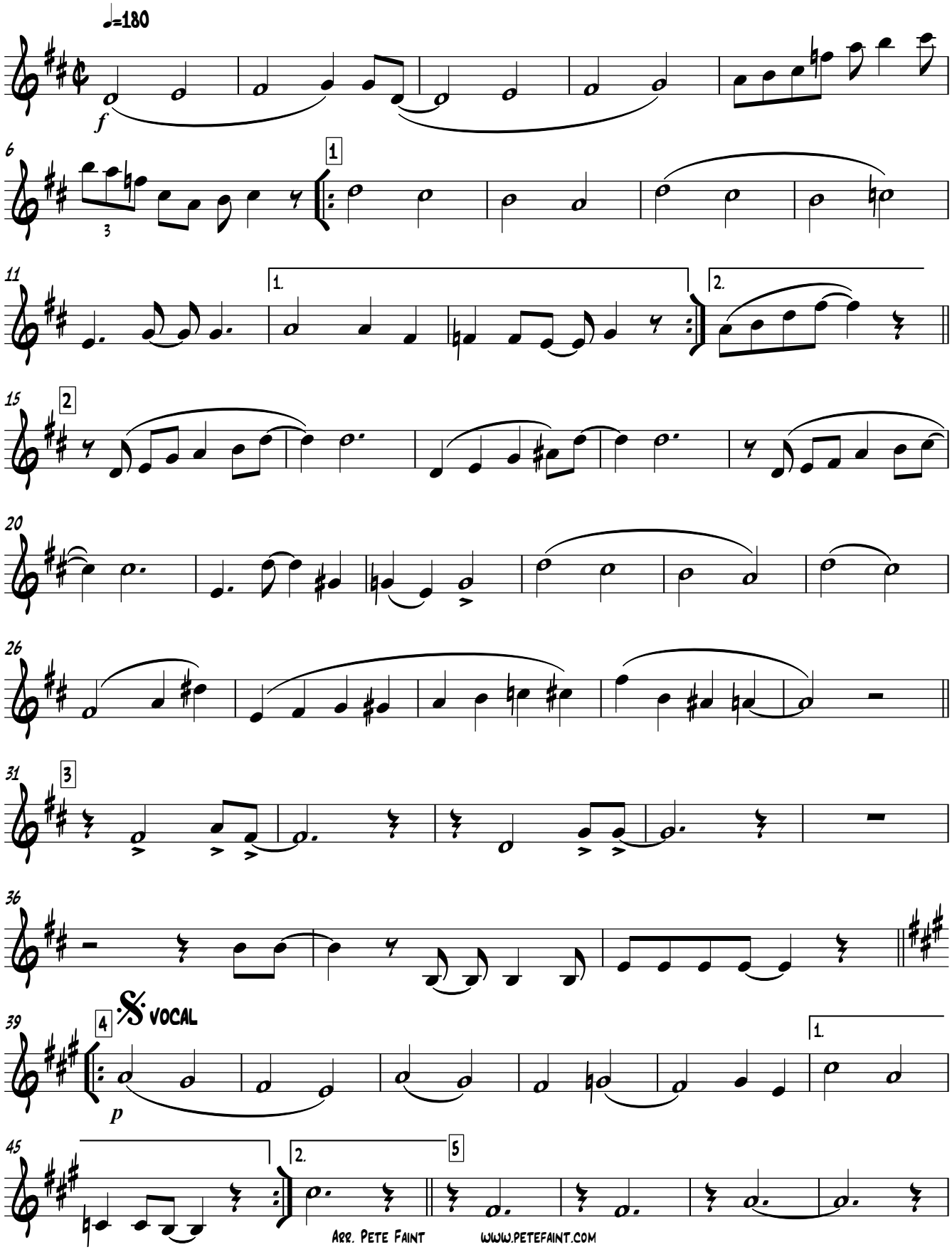

Arr. Pete Faint WWW.PETEFAINT.COM

V.S.

Tenor Sax 2

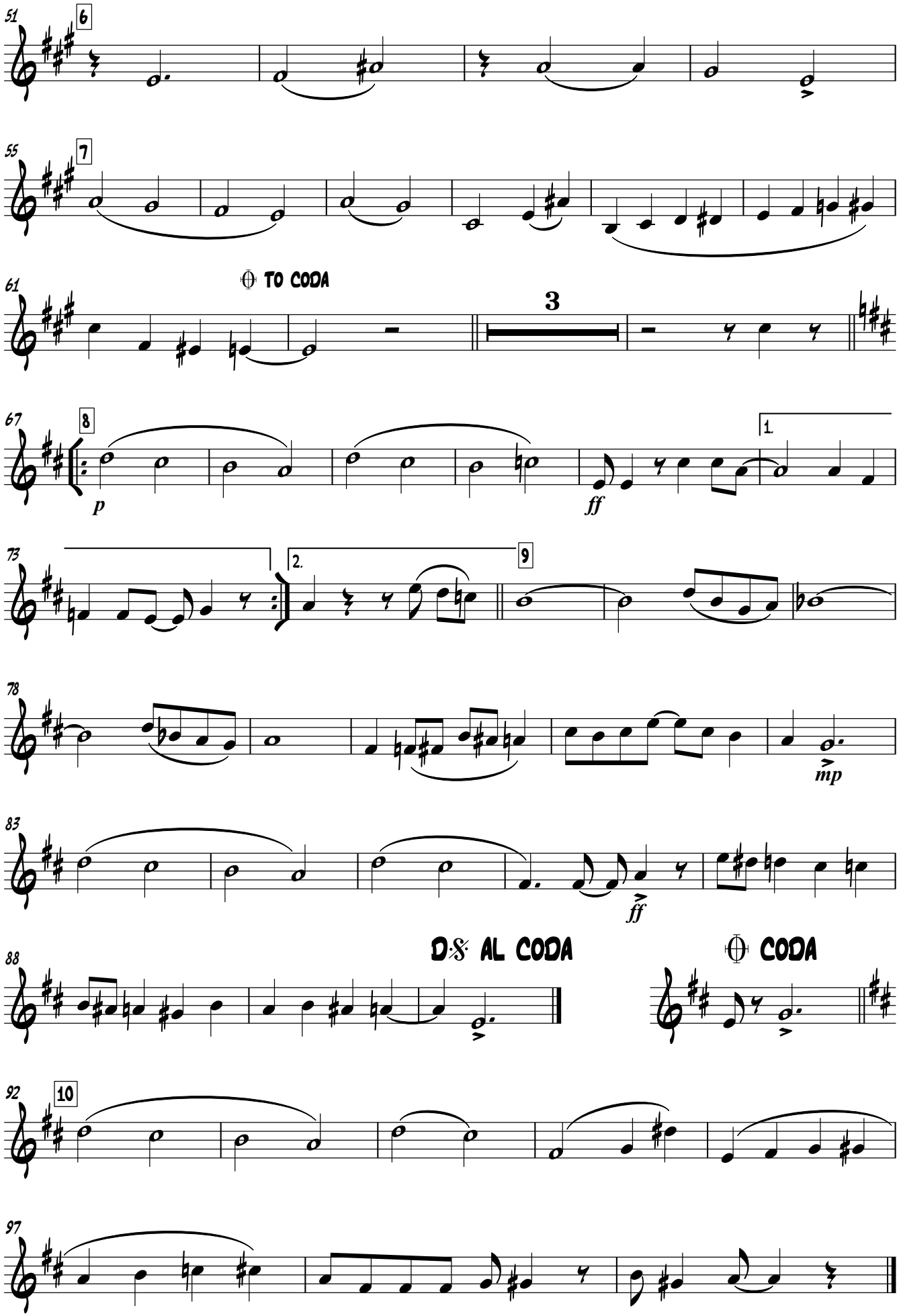
51
6
55
7
61
TO CODA
3
67
8
p
ff
1.
73
2.
9
78
mp
83
ff
88
D.S. AL CODA
CODA
92
10
97

TRUMPET 1

WWW.JACKHYLTON.COM

Why Doesn't Somebody Tell Me These Things?

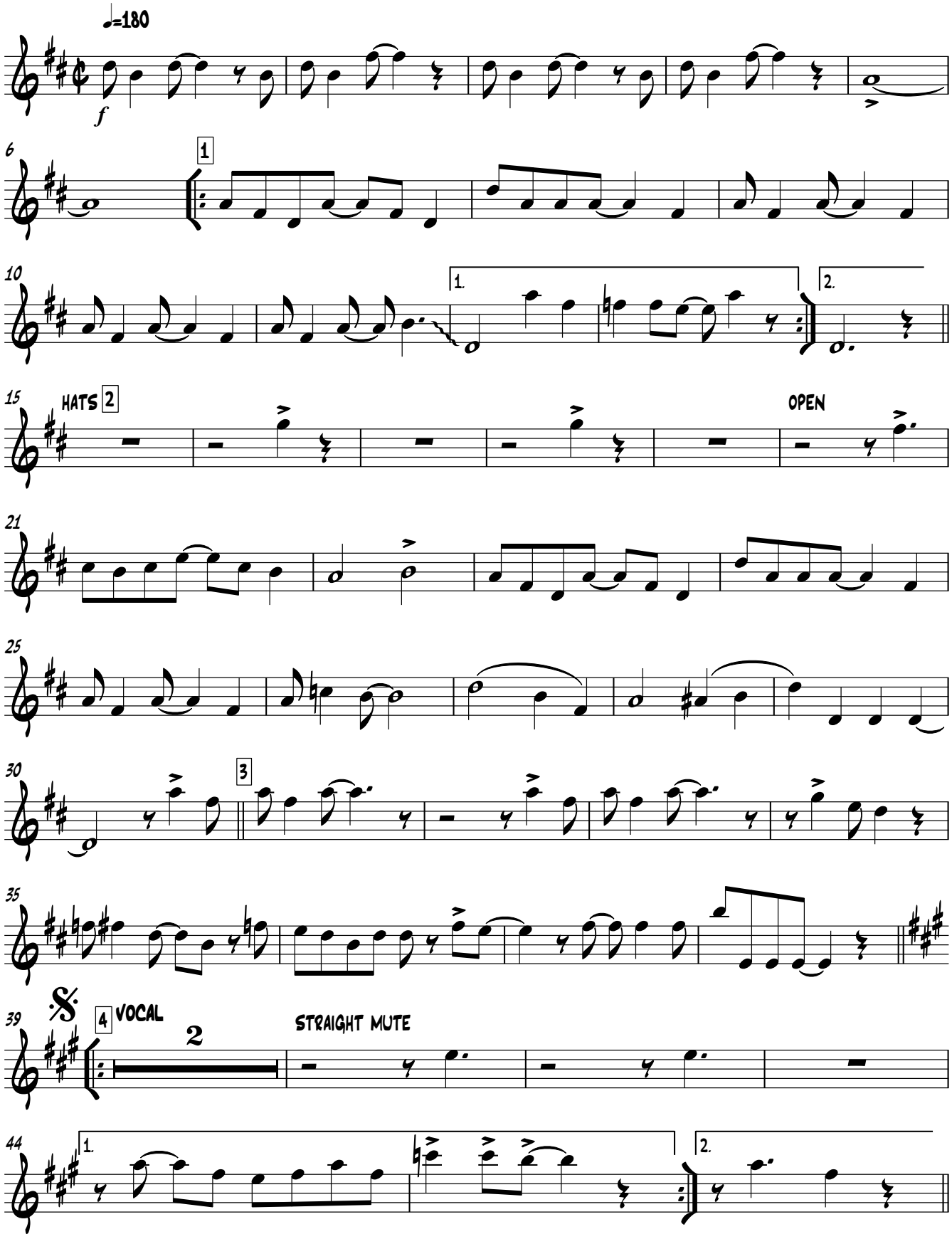

V.S.

ARR. PETE FAINT WWW.PETEFAINT.COM

Trumpet 1

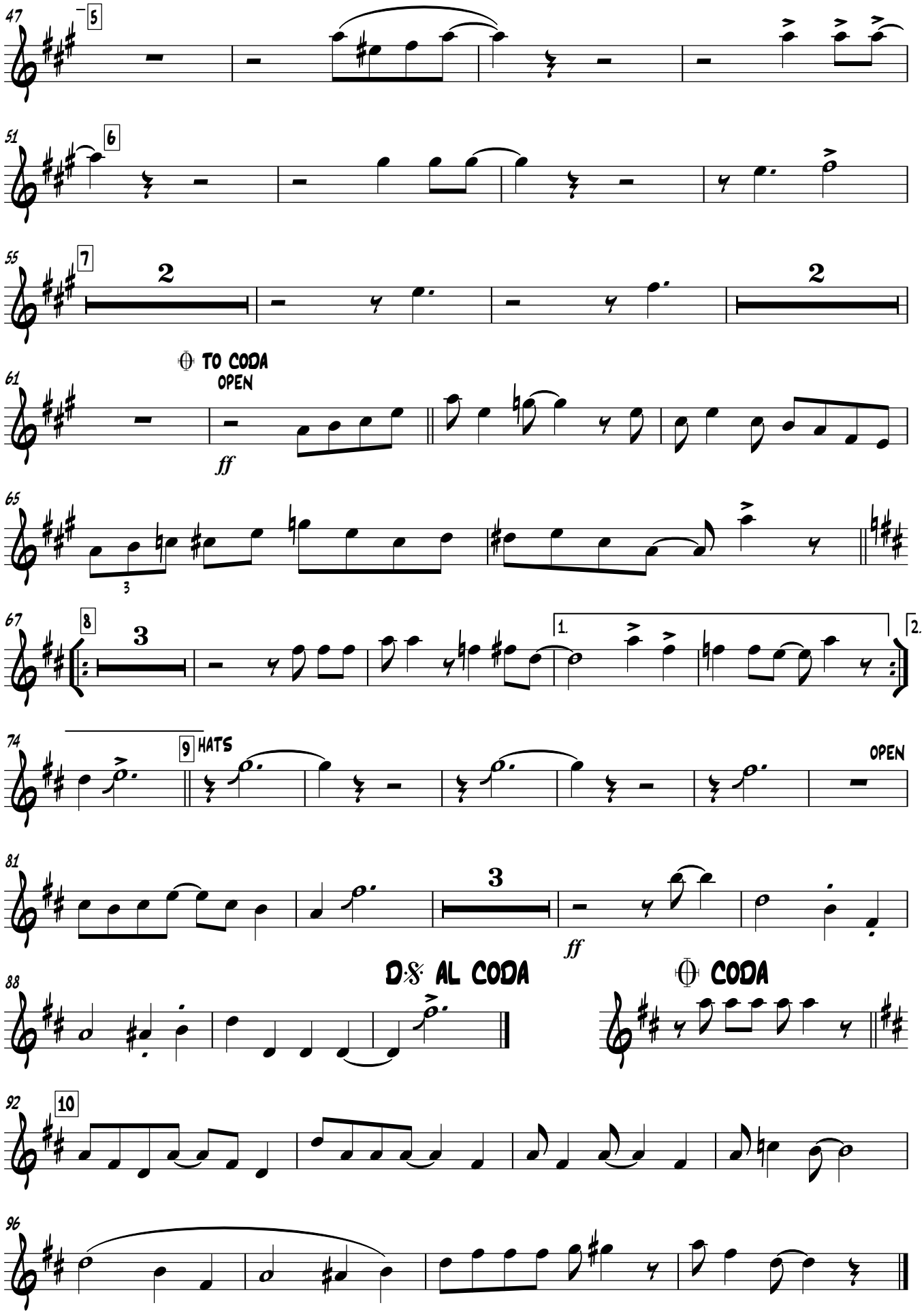
47
5
51
6
55
7
2
2
61
TO CODA
OPEN
ff
65
3
67
8
3
1.
2.
74
9
HATS
OPEN
81
3
ff
88
D.S. AL CODA
CODA
92
10
96

TRUMPET 2

WWW.JACKHYLTON.COM

Why Doesn't Somebody Tell Me These Things?

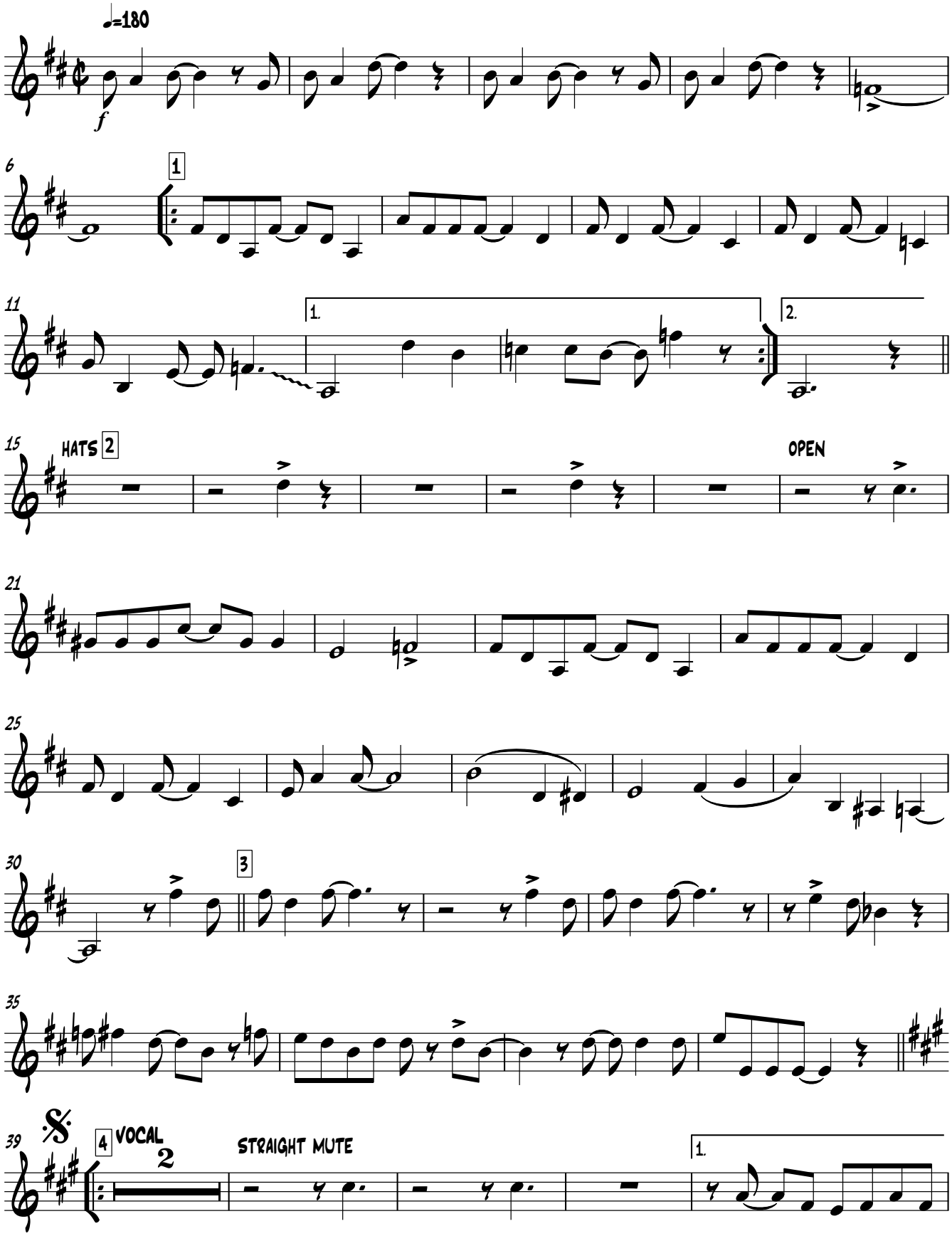

V.S.

ARR. PETE FAINT WWW.PETEFAINT.COM

Trumpet 2

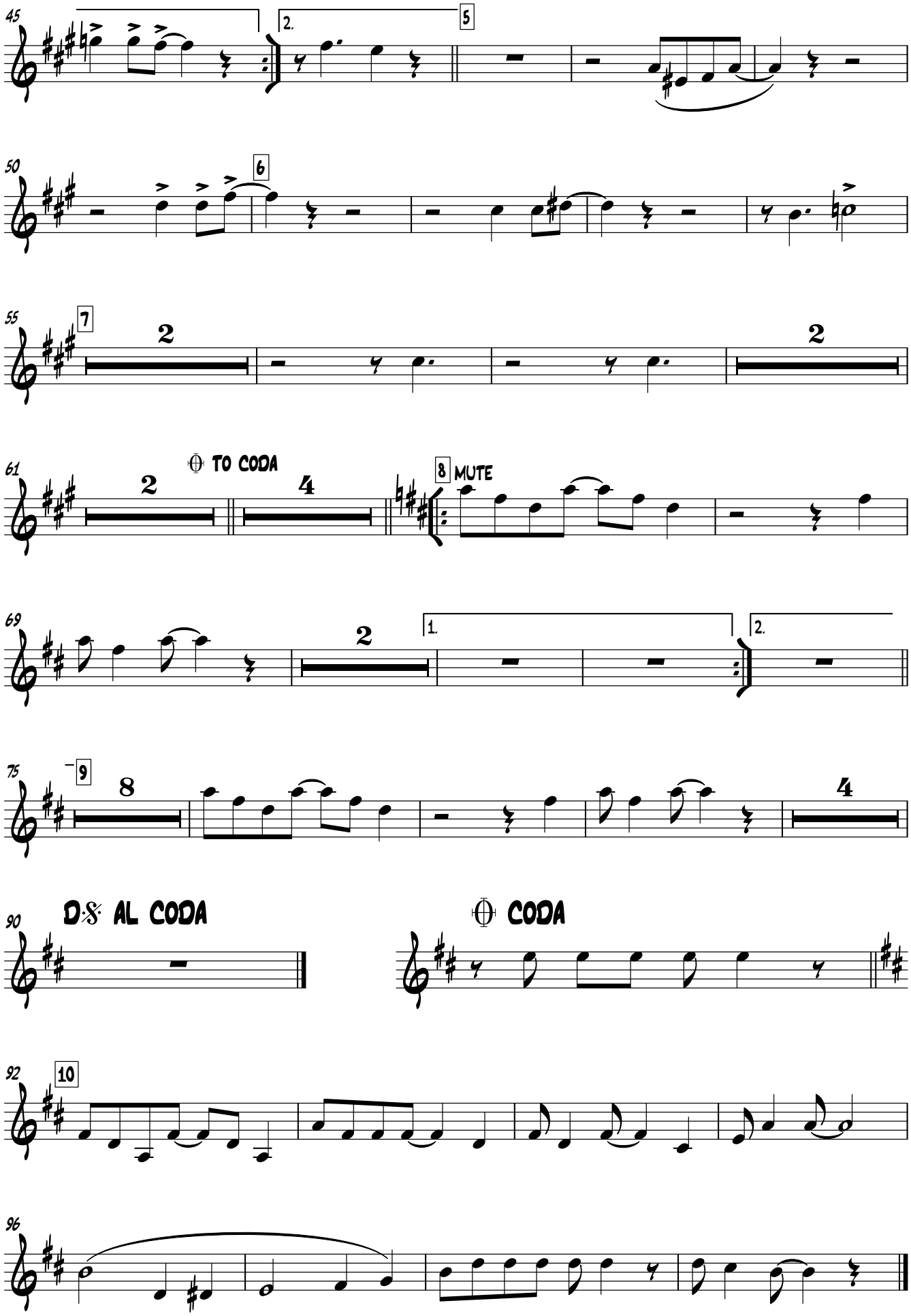
45
2.
5
50
6
55
7
2
2
61
2
TO CODA
4
8
MUTE
69
2
1.
2.
75
9
8
4
90
D.S. AL CODA
CODA
92
10
96

TRUMPET 3

WWW.JACKHYLTON.COM

Why Doesn't Somebody Tell Me These Things?

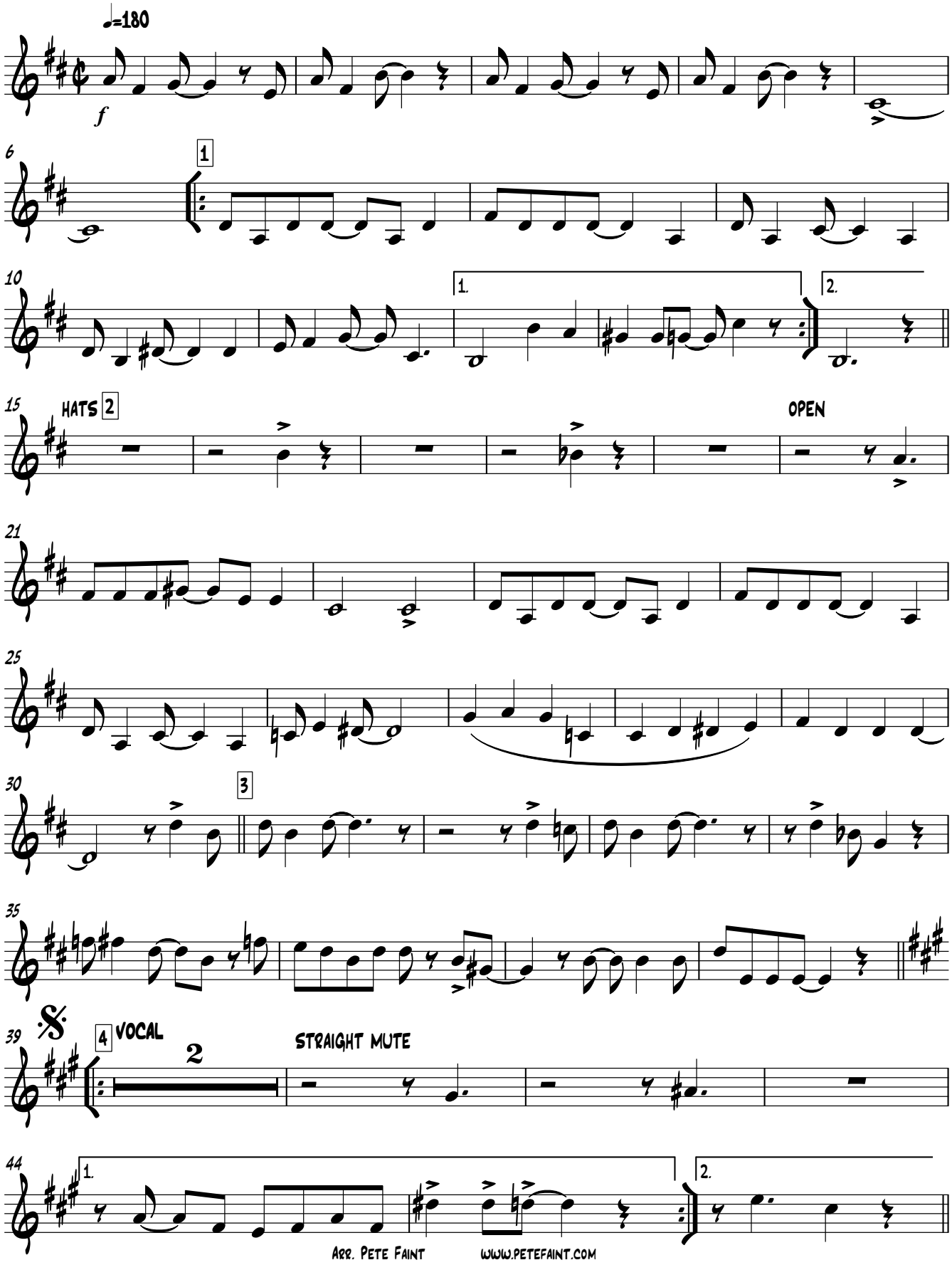

ARR. PETE FAINT WWW.PETEFAINT.COM

V.S.

Trumpet 3

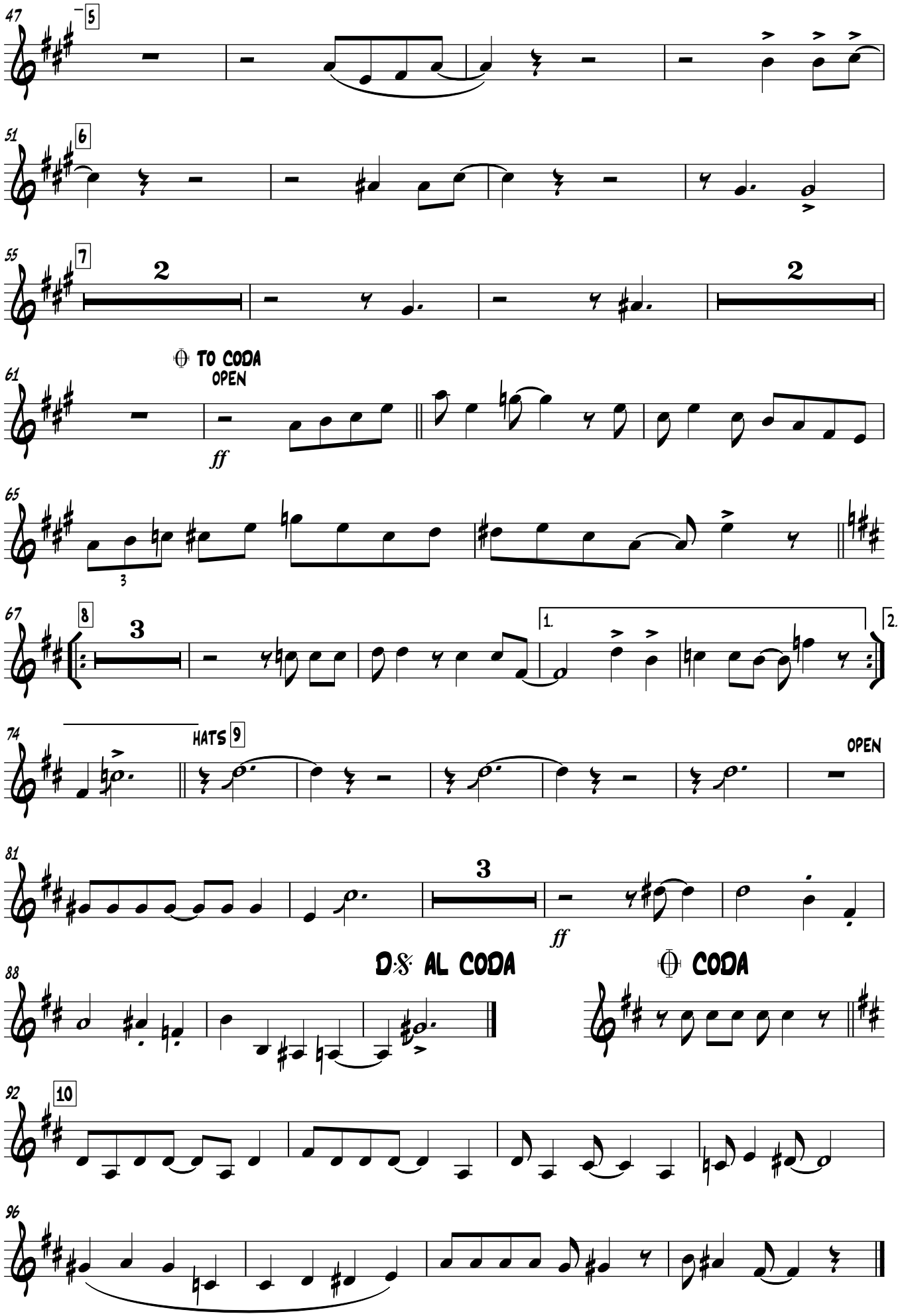
47
5
51
6
55
7
2
2
61
TO CODA
OPEN
ff
65
3
67
8
3
1.
2.
74
HATS 9
OPEN
81
3
ff
88
D.S. AL CODA
CODA
92
10
96

Trombone 1

WWW.JACKHYLTON.COM

Why Doesn't Somebody Tell Me These Things?

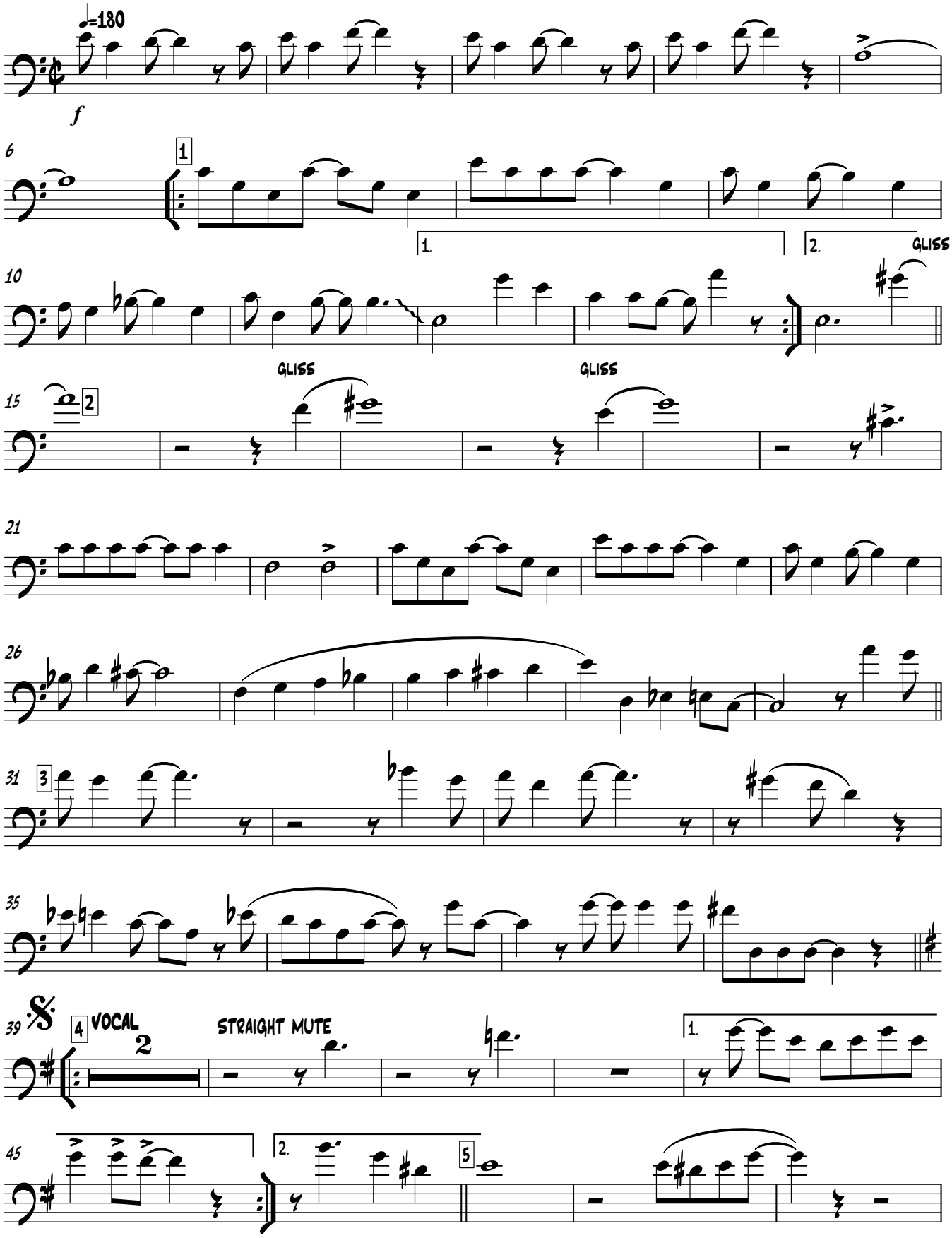

V.S.

Arr. Pete Faint WWW.PETEFAINT.COM

Trombone 1

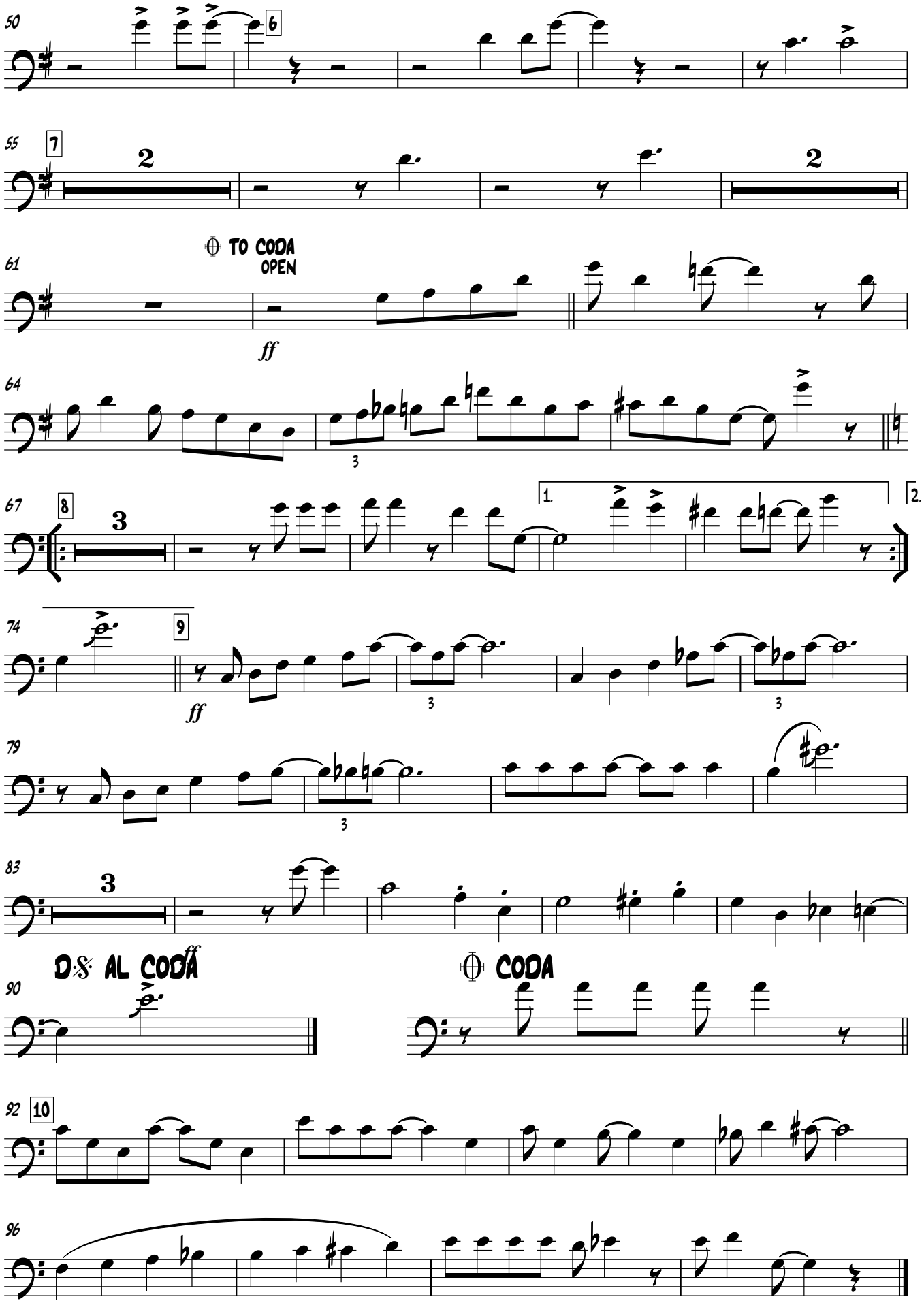
50
6
55
7
2
2
61
TO CODA
OPEN
ff
64
3
67
8
3
1.
2.
74
9
ff
3
3
79
3
83
3
ff
D.S. AL CODA
CODA
90
92
10
96

Trombone 2

WWW.JACKHYLTON.COM

Why Doesn't Somebody Tell Me These Things?

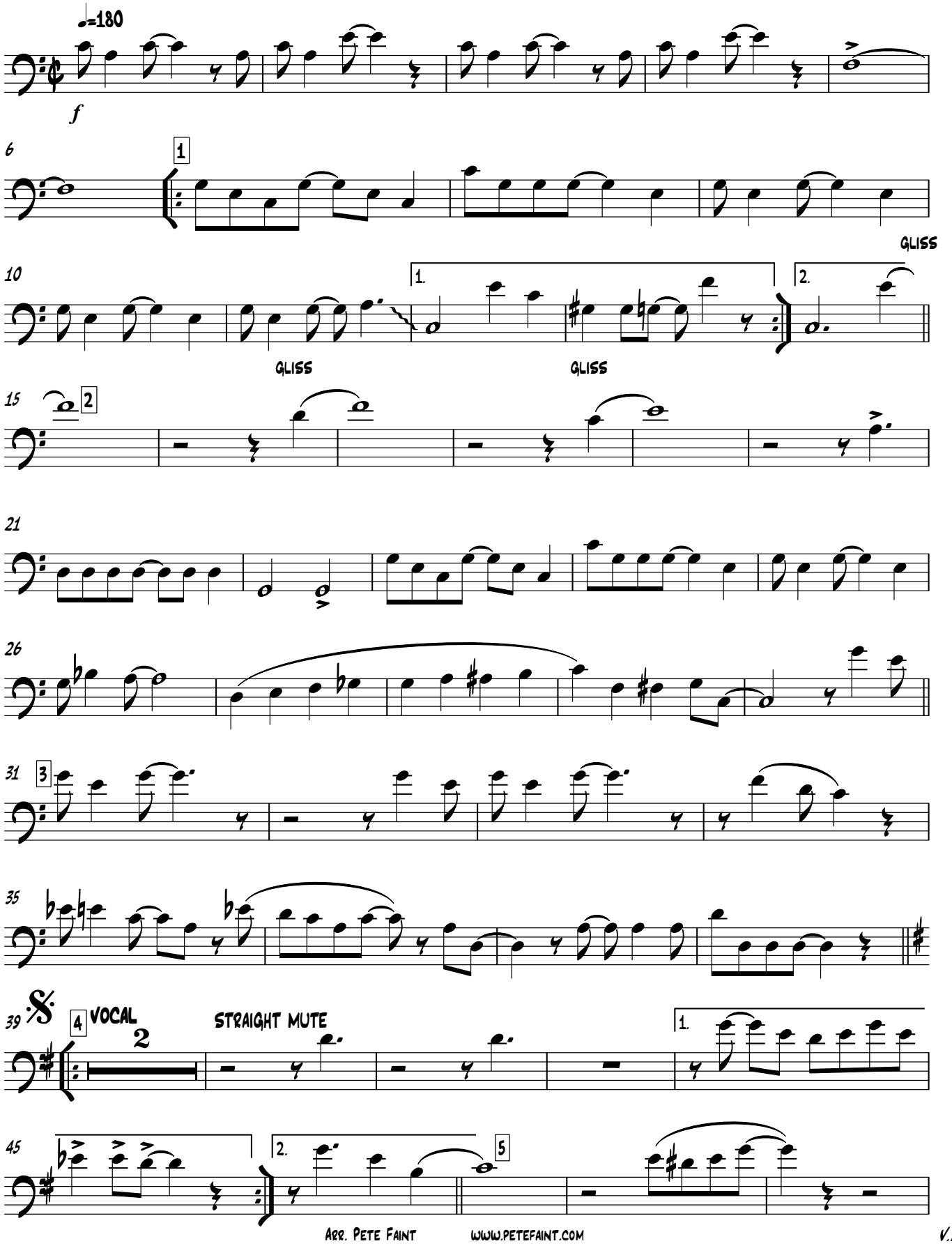

Arr. Pete Faint WWW.PETEFAINT.COM

V.S.

Trombone 2

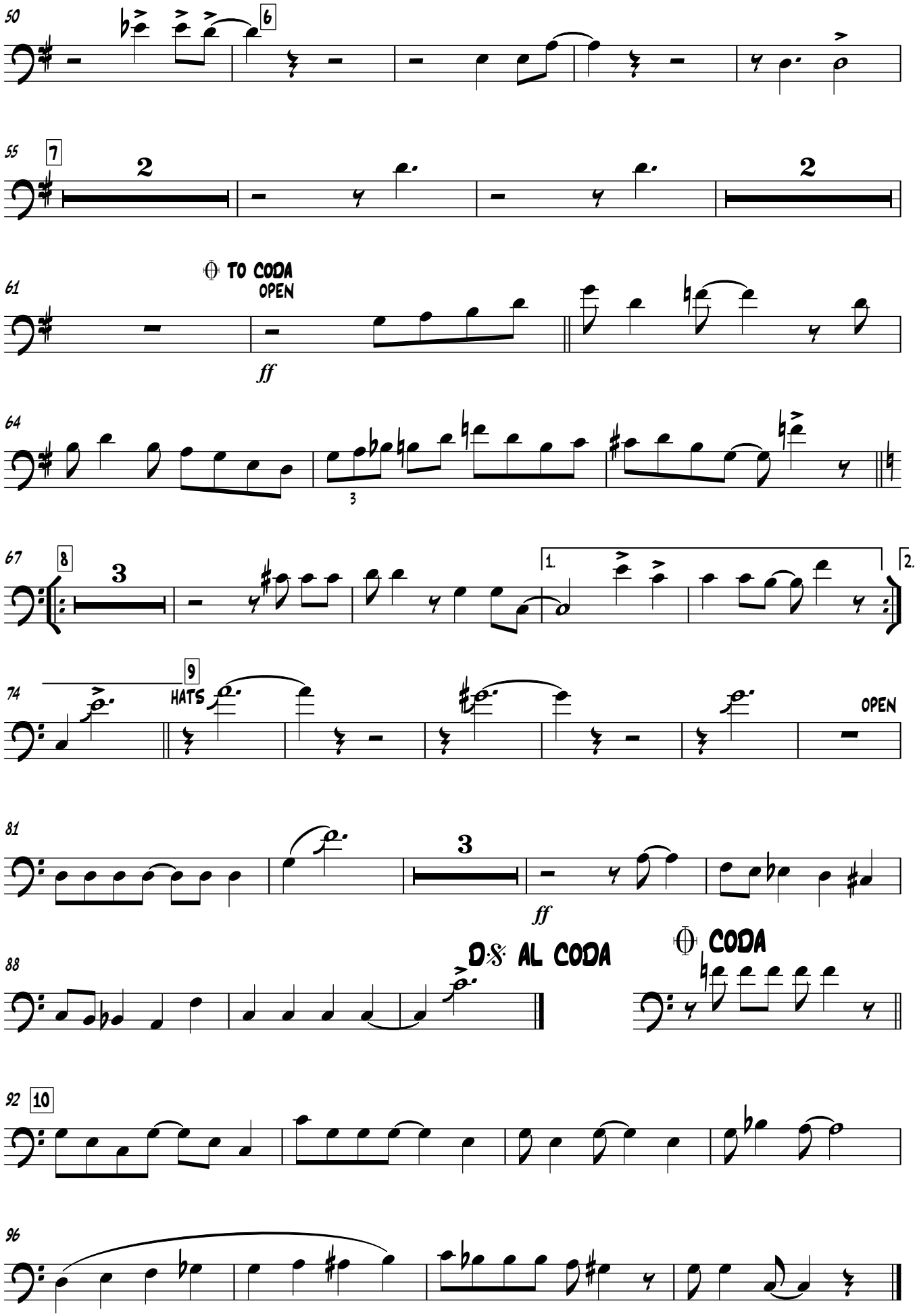
50
6
55
7
2
2
61
TO CODA
OPEN
ff
64
3
67
8
3
1.
2.
74
9
HATS
OPEN
81
3
ff
88
D.S. AL CODA
CODA
92
10
96

VOCAL

WWW.JACKHYLTON.COM

Why Doesn't Somebody Tell Me These Things?

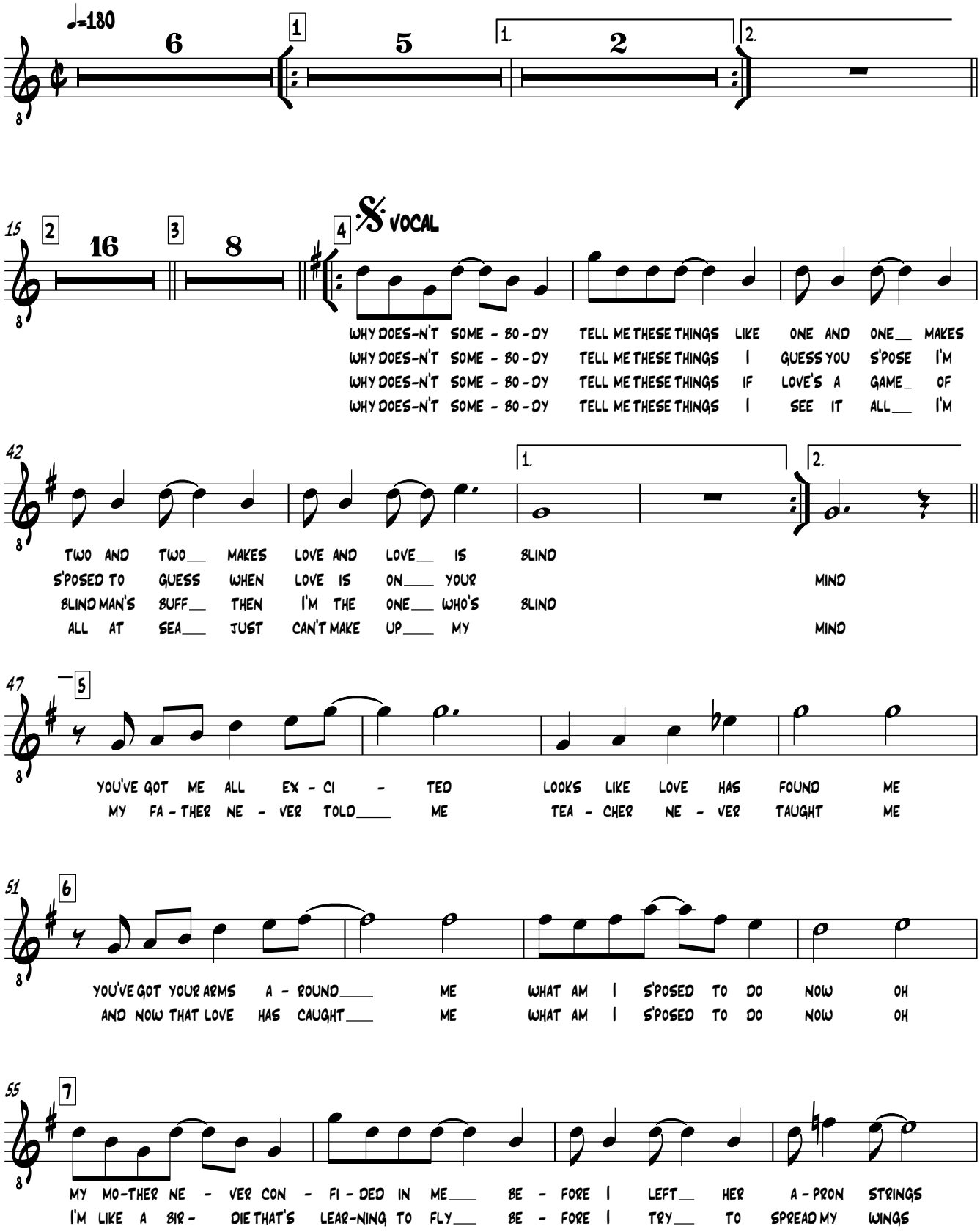

ARR. PETE FAINT WWW.PETEFAINT.COM

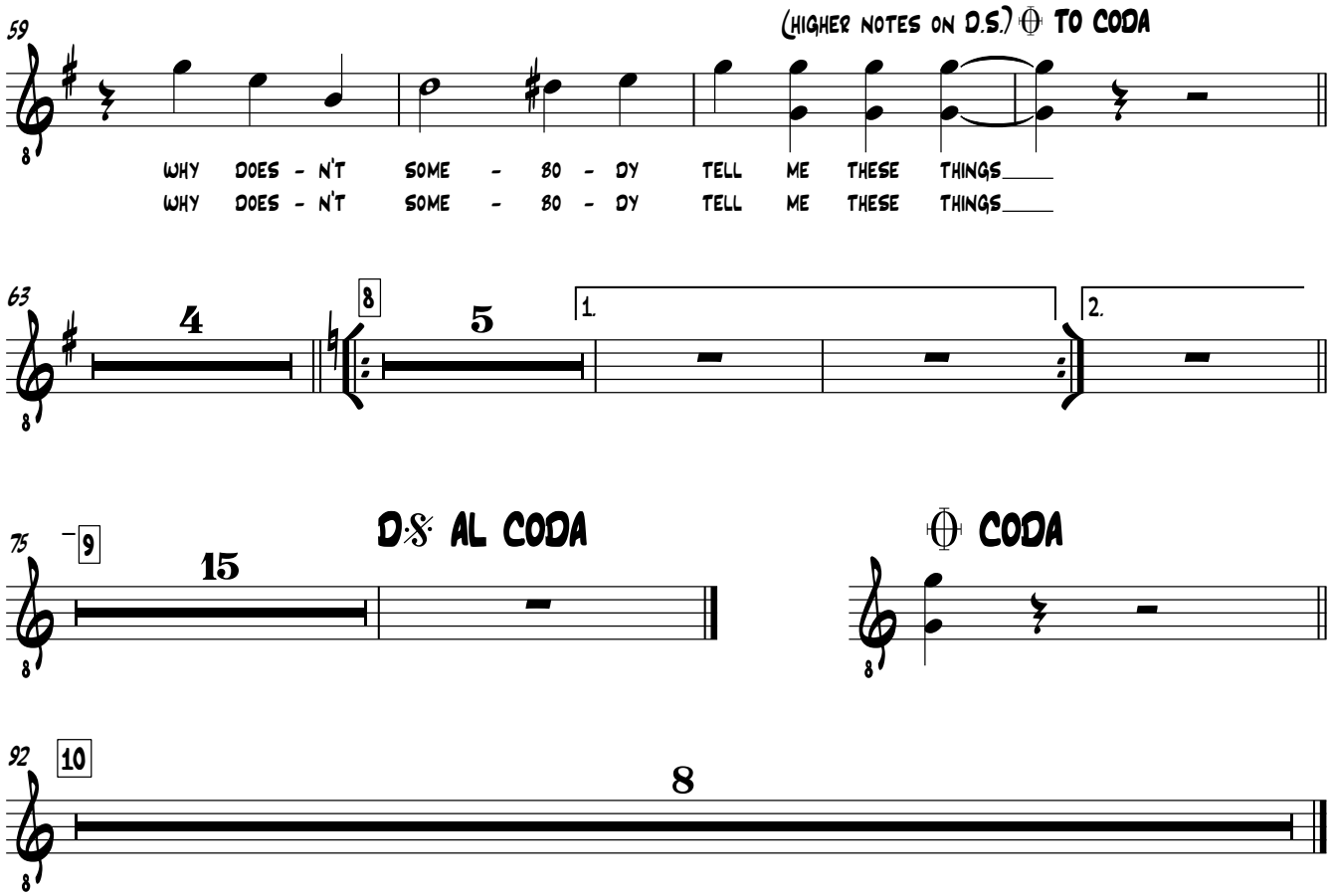
59
(HIGHER NOTES ON D.S.) TO CODA
WHY DOES - N'T SOME - BO - DY TELL ME THESE THINGS
WHY DOES - N'T SOME - BO - DY TELL ME THESE THINGS
63
4
8
5
1.
2.
75
9
15
D.S. AL CODA
CODA
92
10
8

Piano

Why Doesn't Somebody Tell Me These Things?

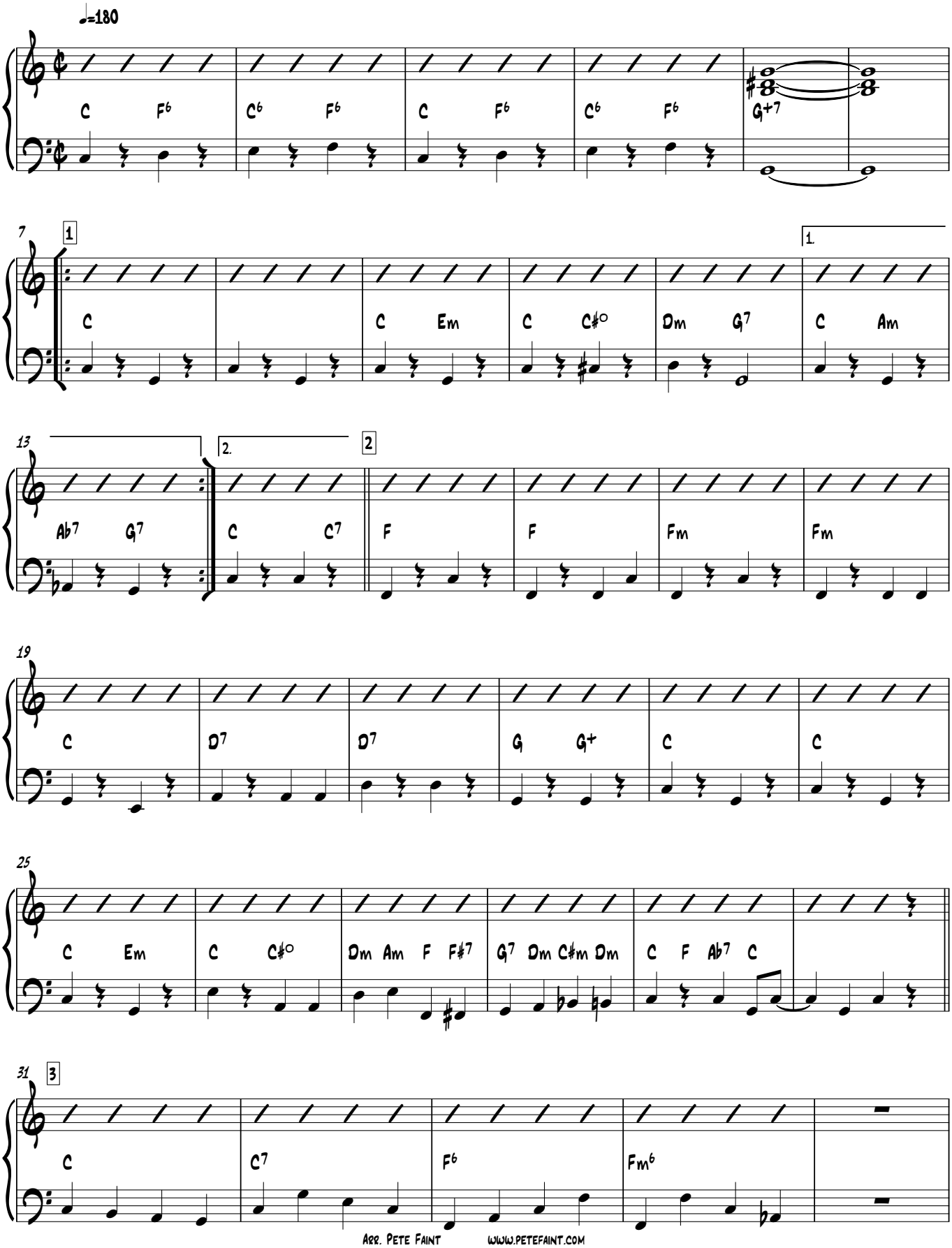

Arr. Pete Faint WWW.PETEFAINT.COM

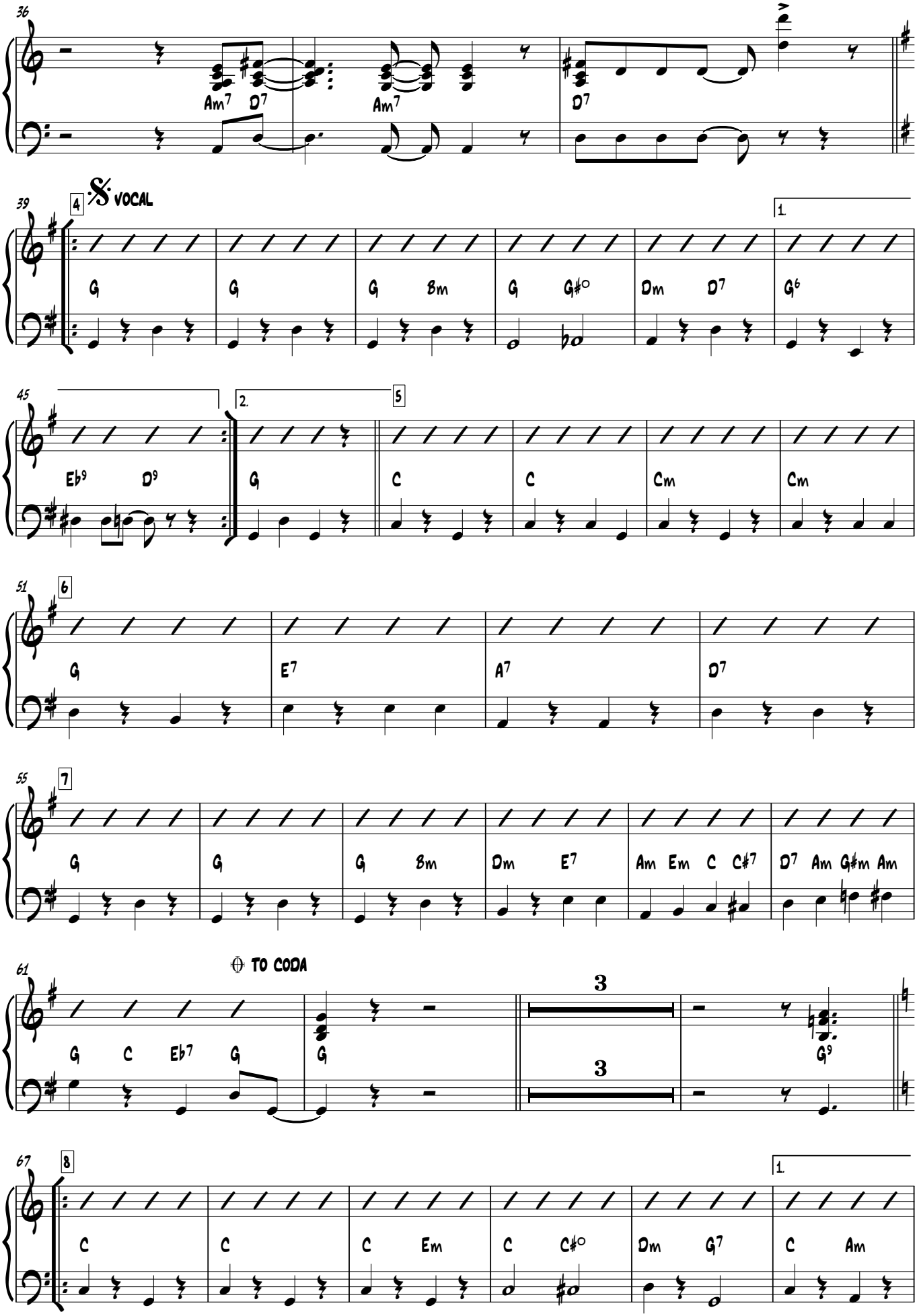
36
Am7 D7
Am7
D7
39
4
VOCAL
G
G
G Bm
G G#°
Dm D7
G6
1.
45
Eb9 D9
2.
G
5
C
C
Cm
Cm
51
6
G
E7
A7
D7
55
7
G
G
G Bm
Dm E7
Am Em C C#7
D7 Am G#m Am
61
TO CODA
G C Eb7 G
G
3
3
G9
67
8
C
C
C Em
C C#°
Dm G7
1.
C Am

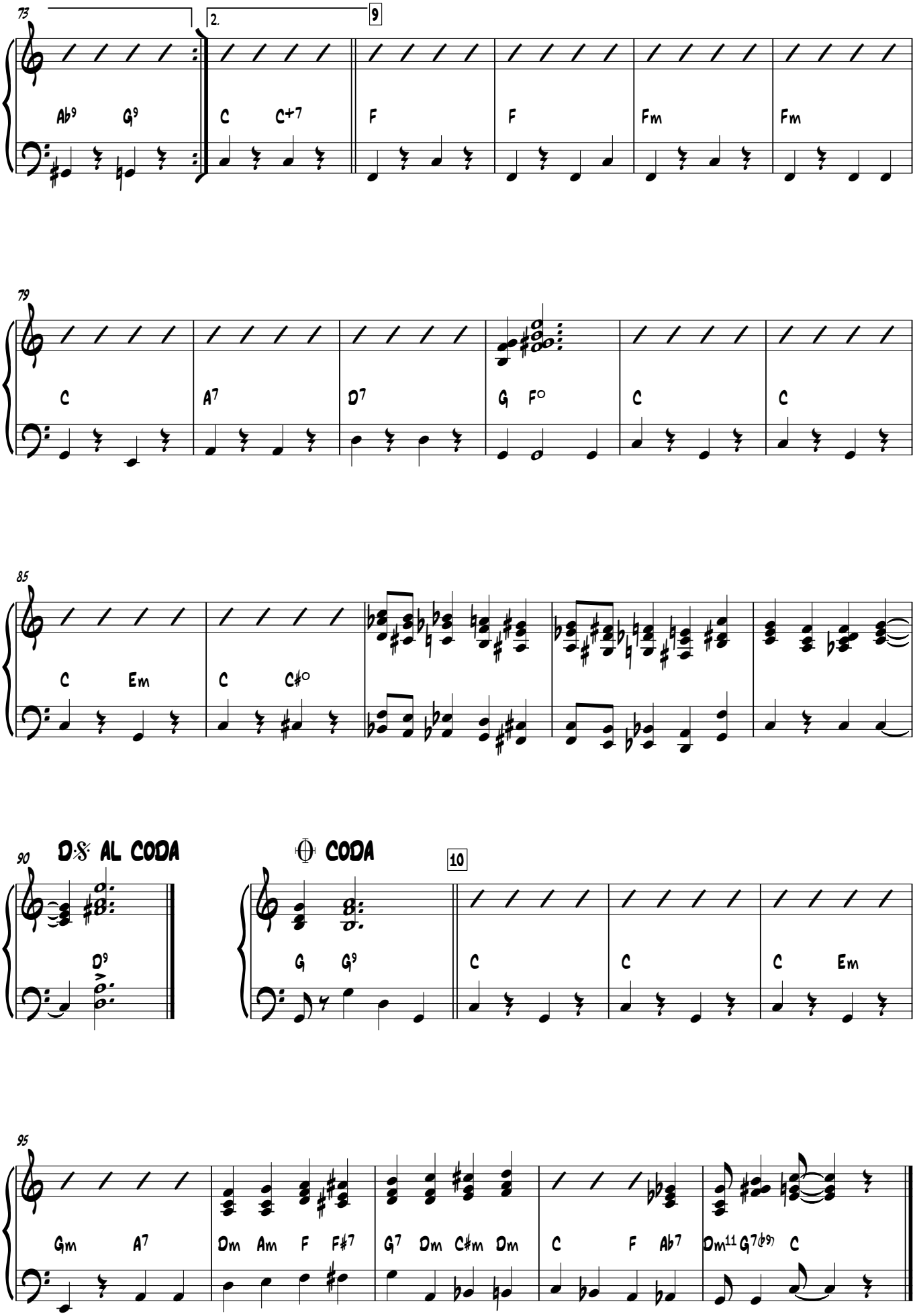
73
Ab9 G9
2.
C C+7
9
F
F
Fm
Fm
79
C
A7
D7
G F°
C
C
85
C Em
C C#°
90
D.S. AL CODA
D9
CODA
G G9
10
C
C
C Em
95
Gm A7
Dm Am F F#7
G7 Dm C#m Dm
C F Ab7
Dm11 G7(b9) C

VIOLIN 1

WWW.JACKHYLTON.COM

Why Doesn't Somebody Tell Me These Things?

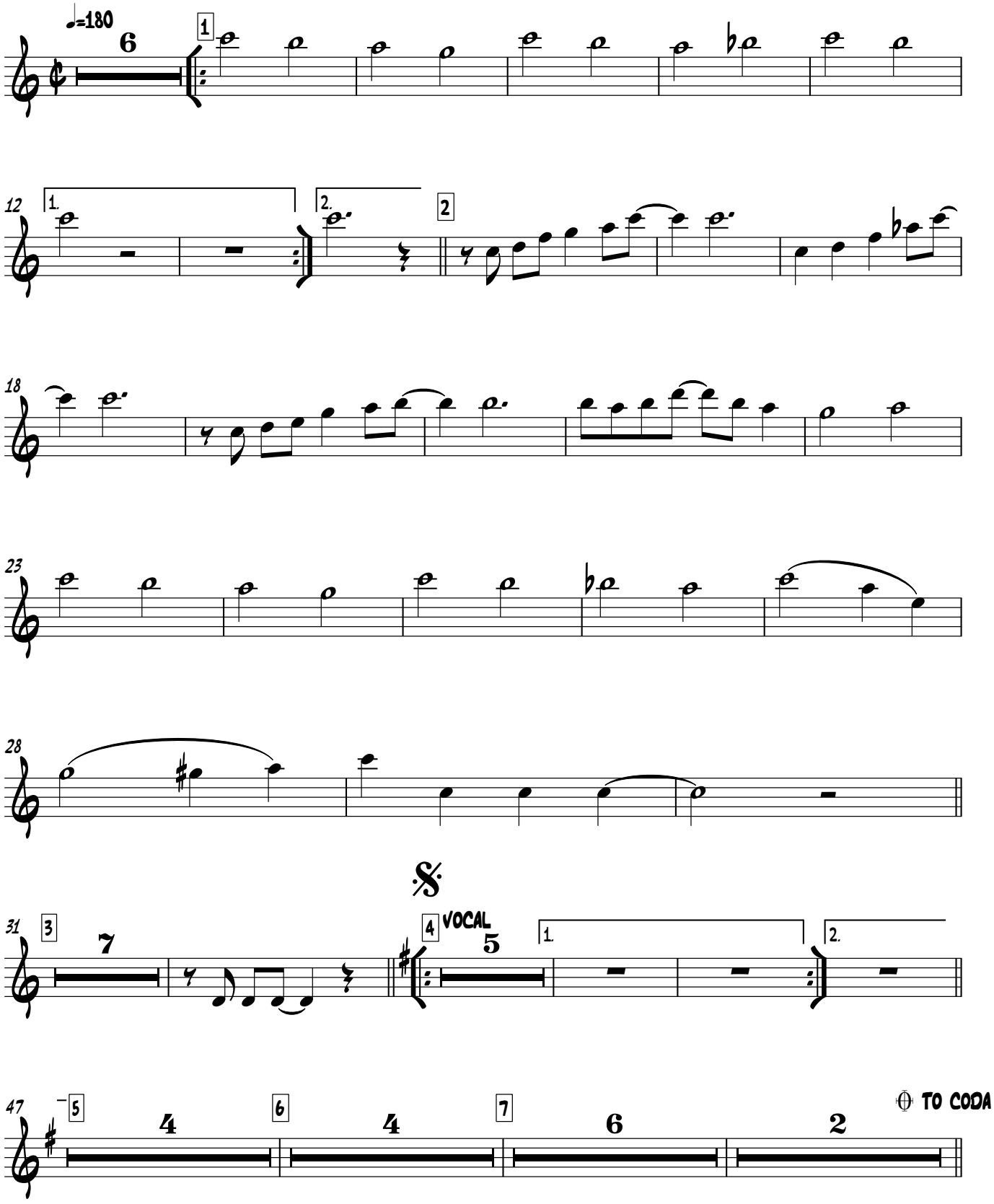

ARR. PETE FAINT WWW.PETEFAINT.COM

Violin 1

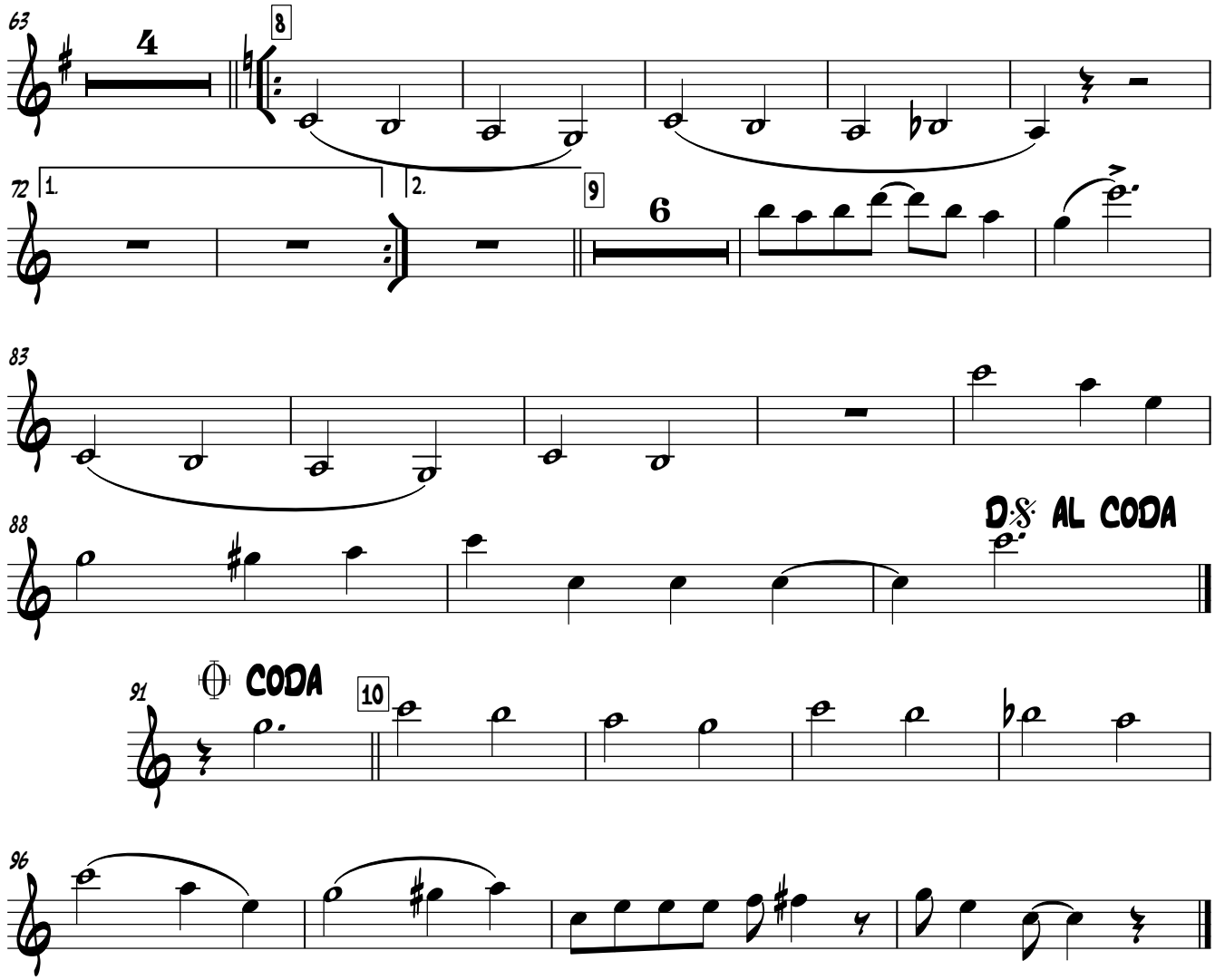

VIOLIN 2

WWW.JACKHYLTON.COM

Why Doesn't Somebody Tell Me These Things?

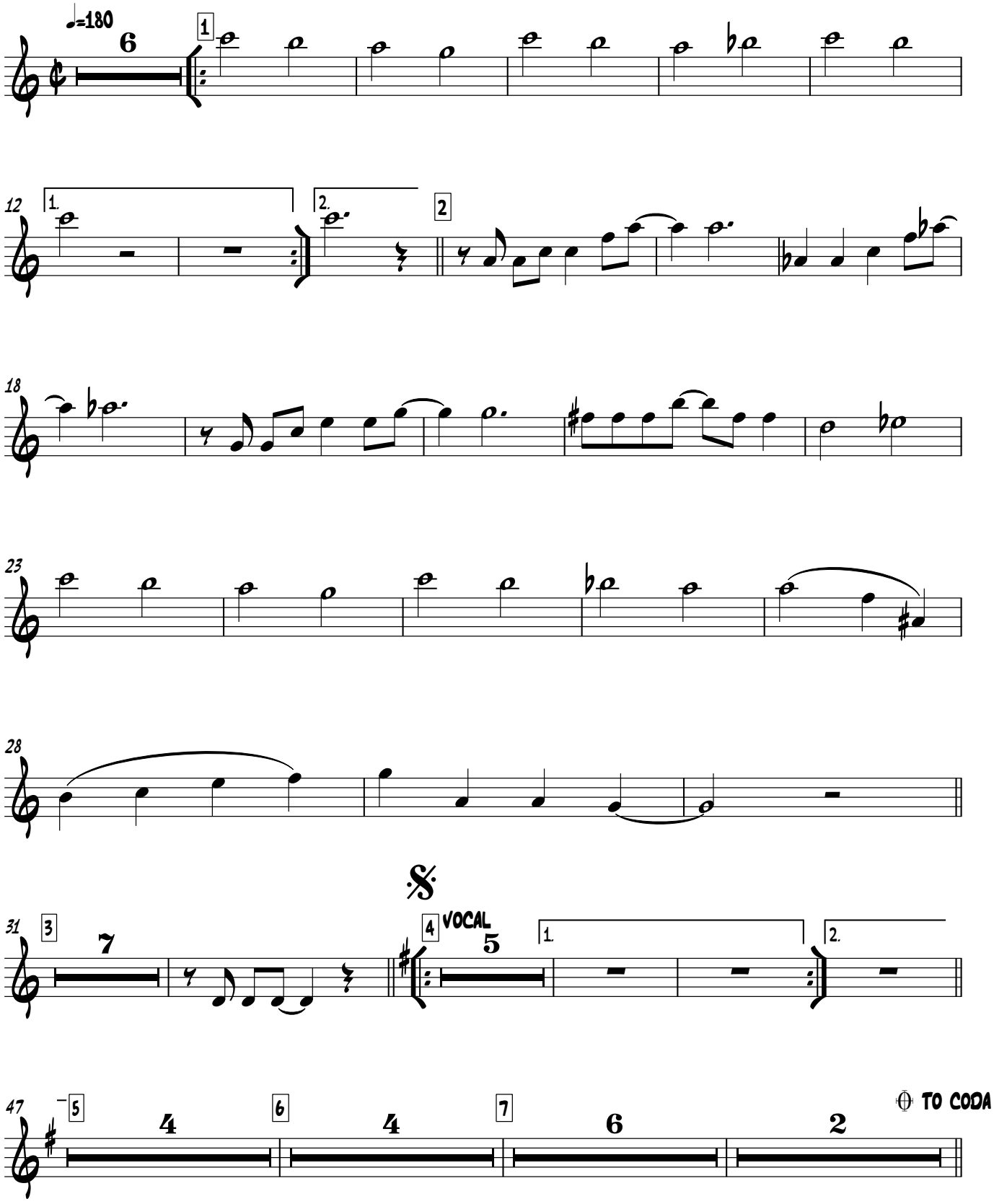

ARR. PETE FAINT WWW.PETEFAINT.COM

Violin 2

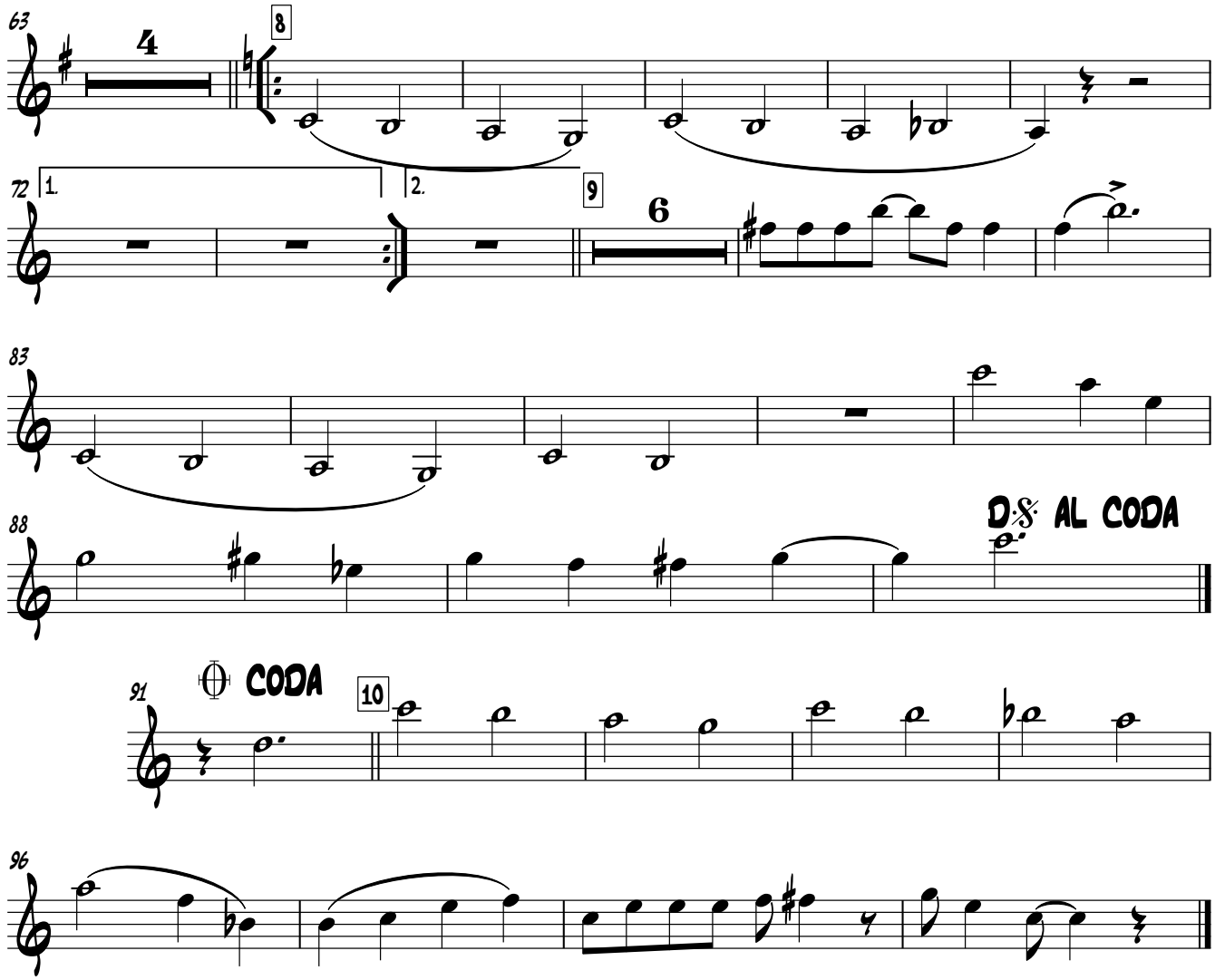

VIOLIN 3

WWW.JACKHYLTON.COM

Why Doesn't Somebody Tell Me These Things?

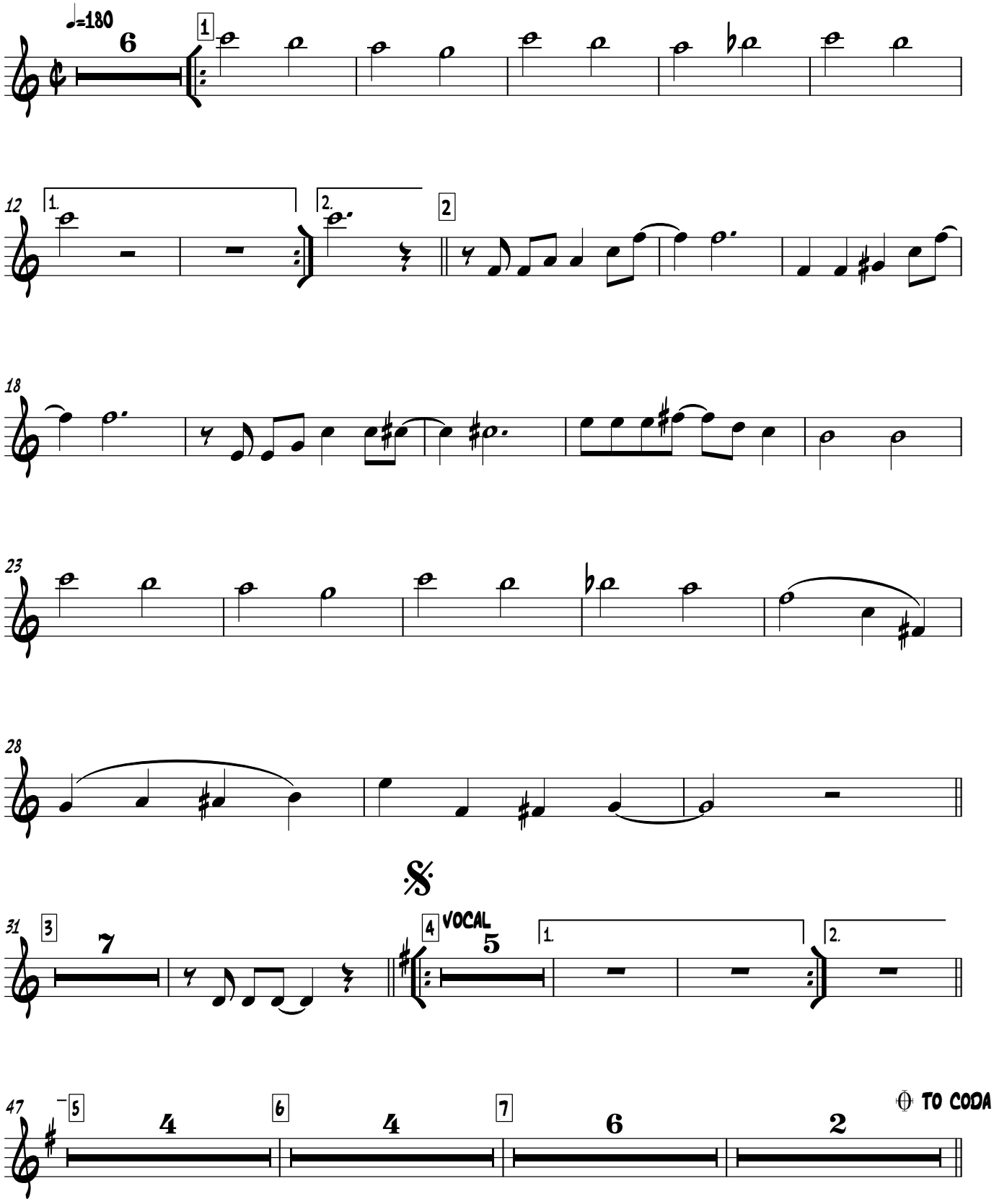

ARR. PETE FAINT WWW.PETEFAINT.COM

Violin 3

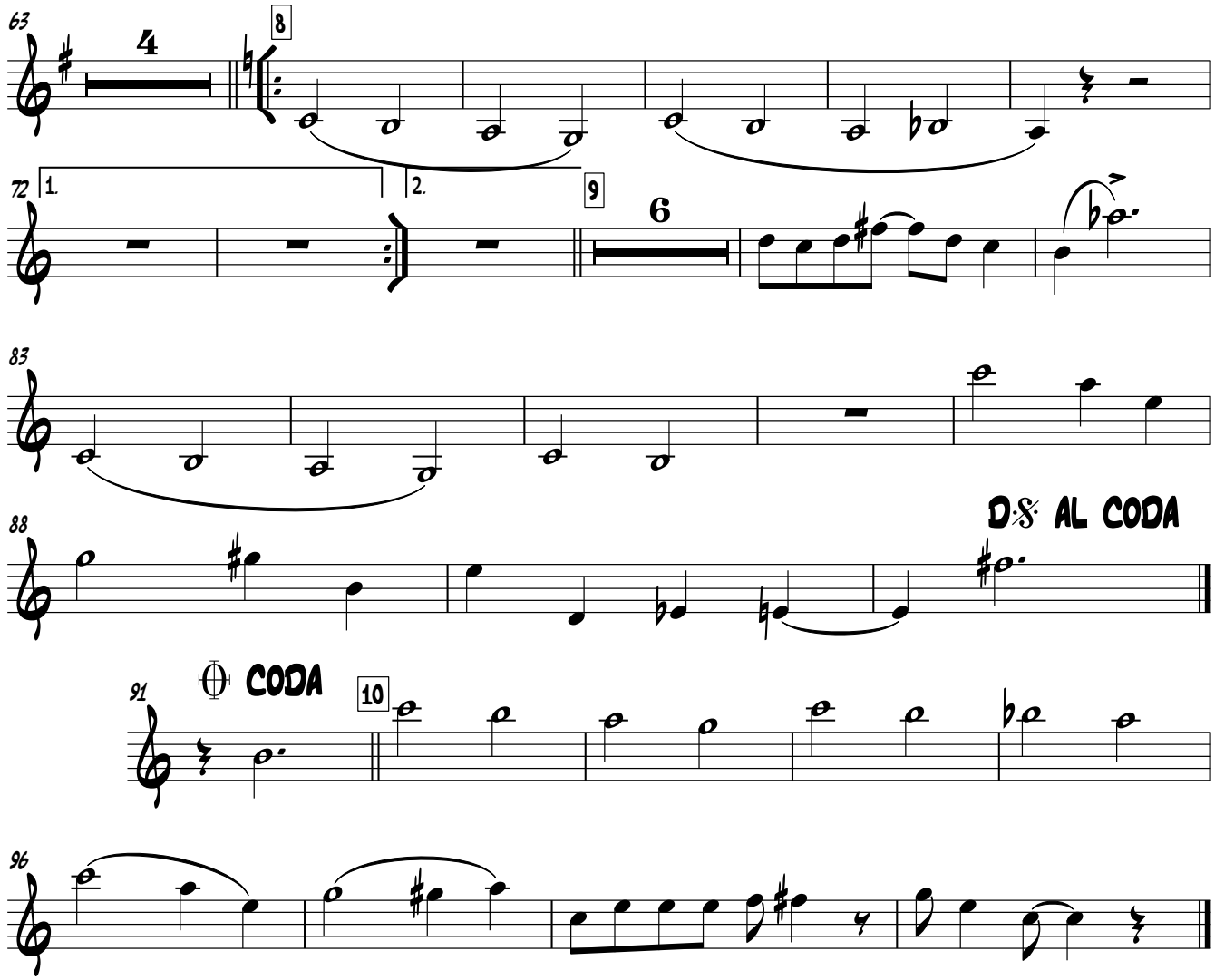

GUITAR

WWW.JACKHYLTON.COM

Why Doesn't Somebody Tell Me These Things?

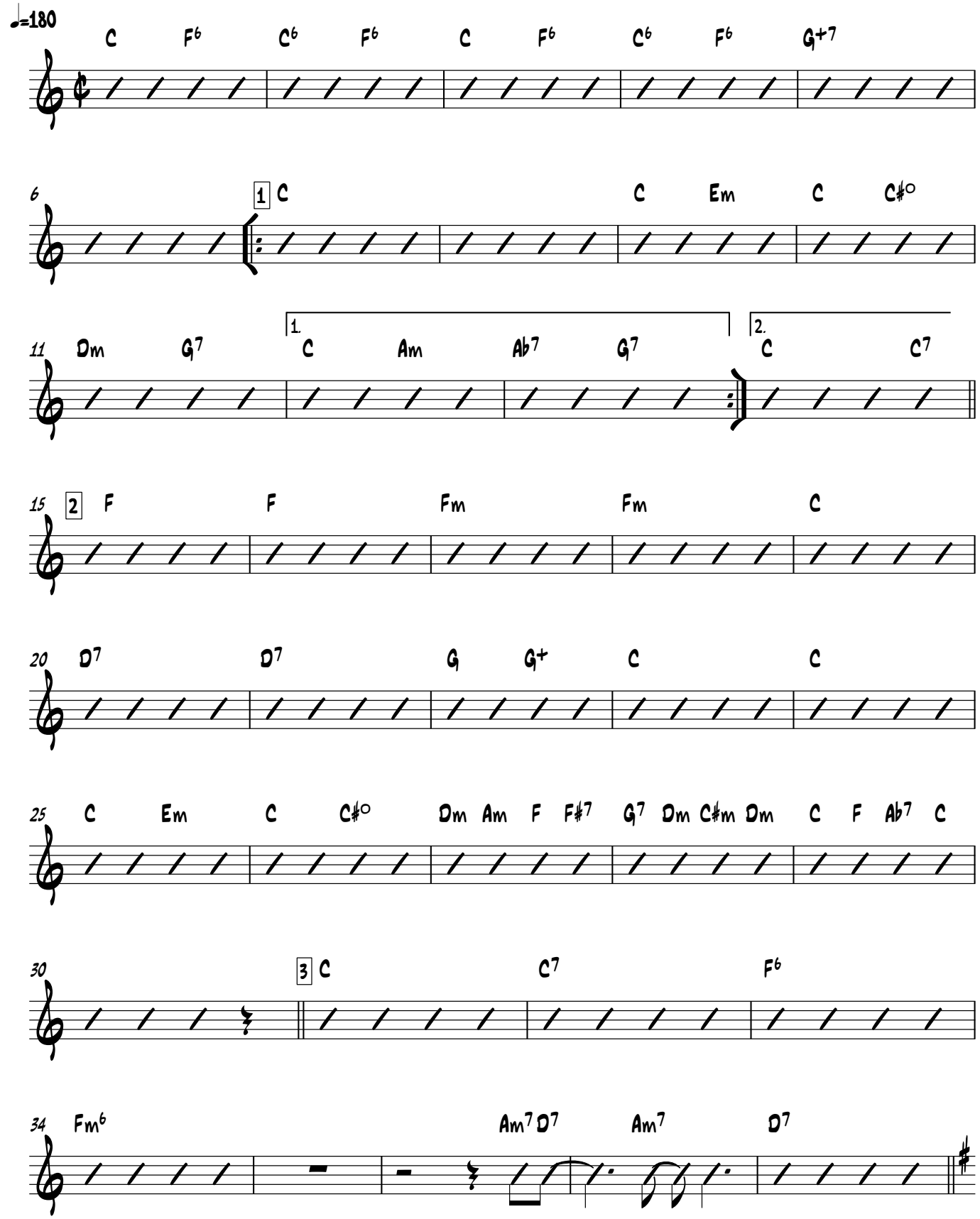

ARR. PETE FAINT WWW.PETEFAINT.COM

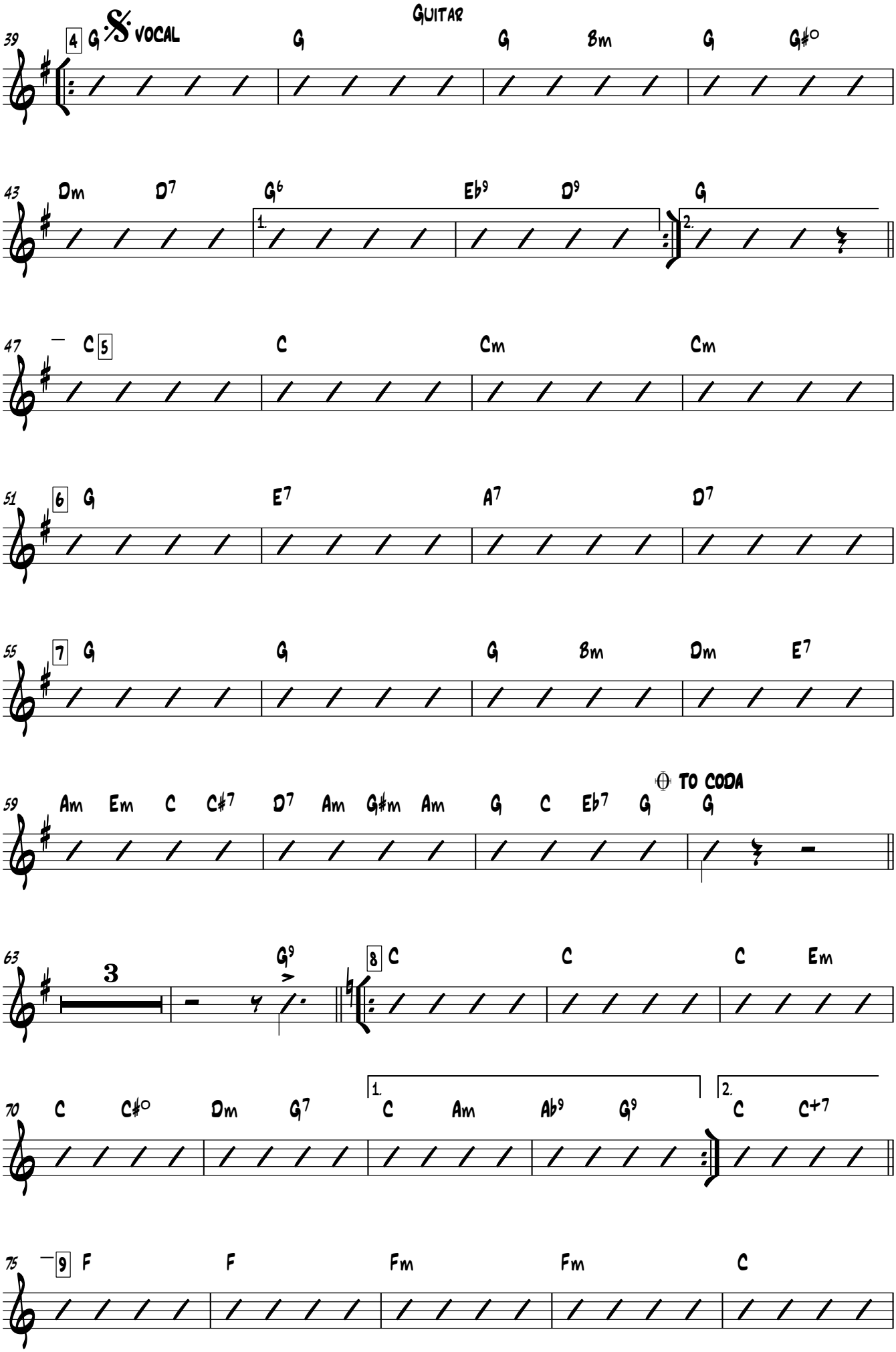
GUITAR
VOCAL
39 4 G G G Bm G G#°
43 Dm D7 G6 Eb9 D9 G
47 C 5 C Cm Cm
51 6 G E7 A7 D7
55 7 G G G Bm Dm E7
59 Am Em C C#7 D7 Am G#m Am G C Eb7 G G
TO CODA
63 3 G9
8 C C C Em
70 C C#° Dm G7 C Am Ab9 G9 C C+7
75 9 F F Fm Fm C

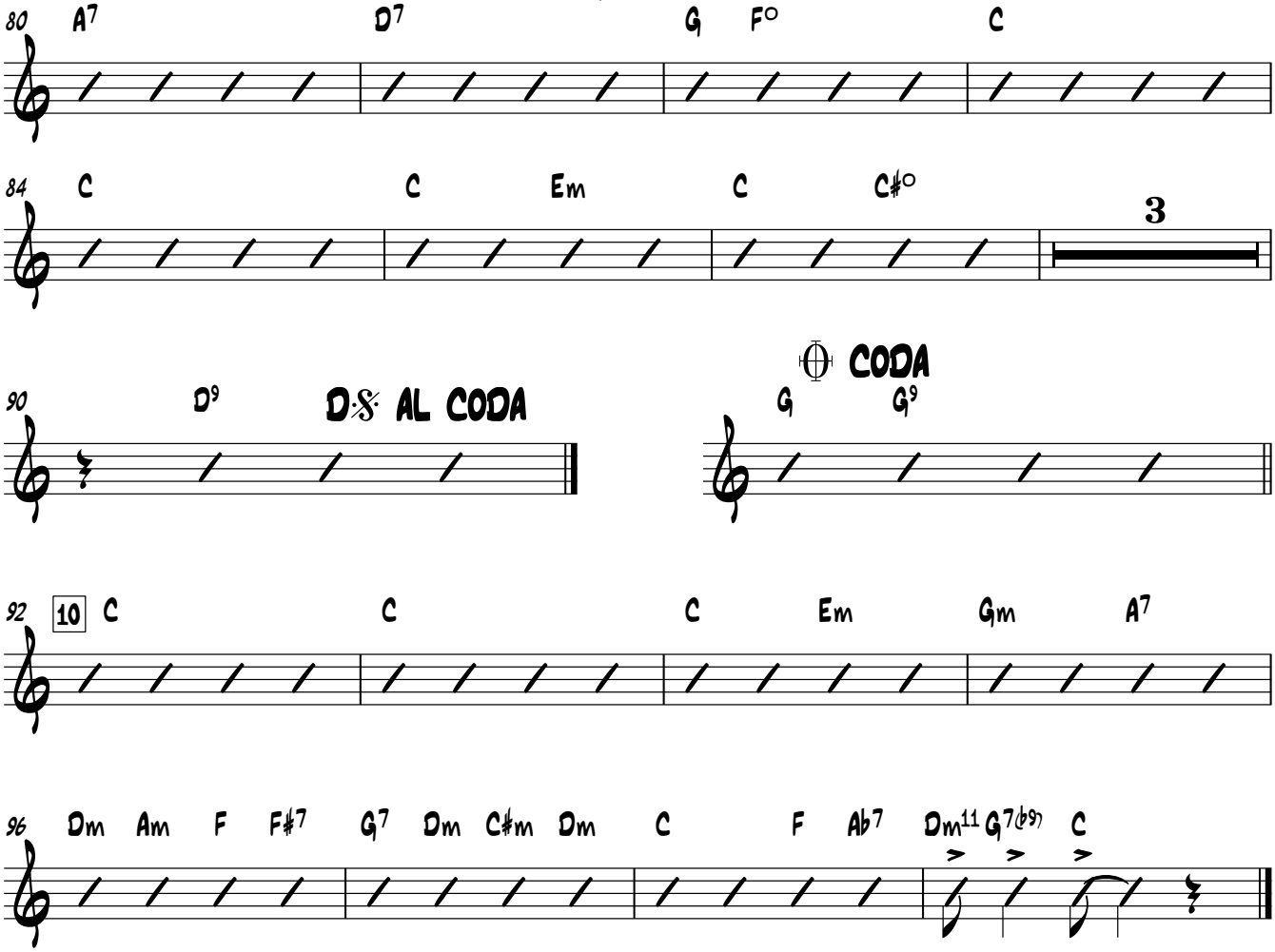
80 A7 D7 G F° C
84 C C Em C C#°
3
90 D9 D.S. AL CODA
CODA
G G9
92 10 C C C Em Gm A7
96 Dm Am F F#7 G7 Dm C#m Dm C F Ab7 Dm11 G7(b9) C

Double Bass

WWW.JACKHYLTON.COM

Why Doesn't Somebody Tell Me These Things?

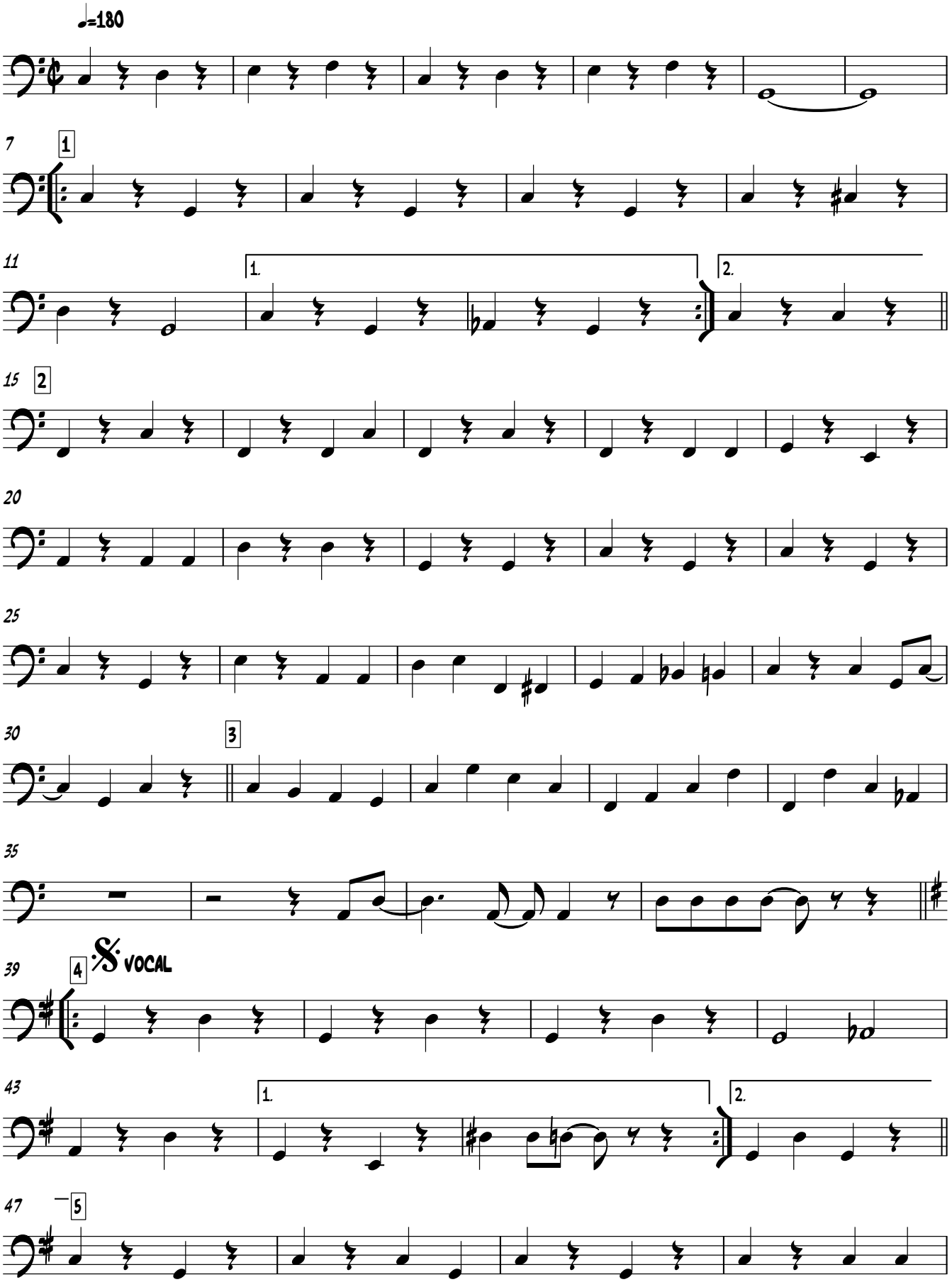

Arr. Pete Faint WWW.PETEFAINT.COM

V.S.

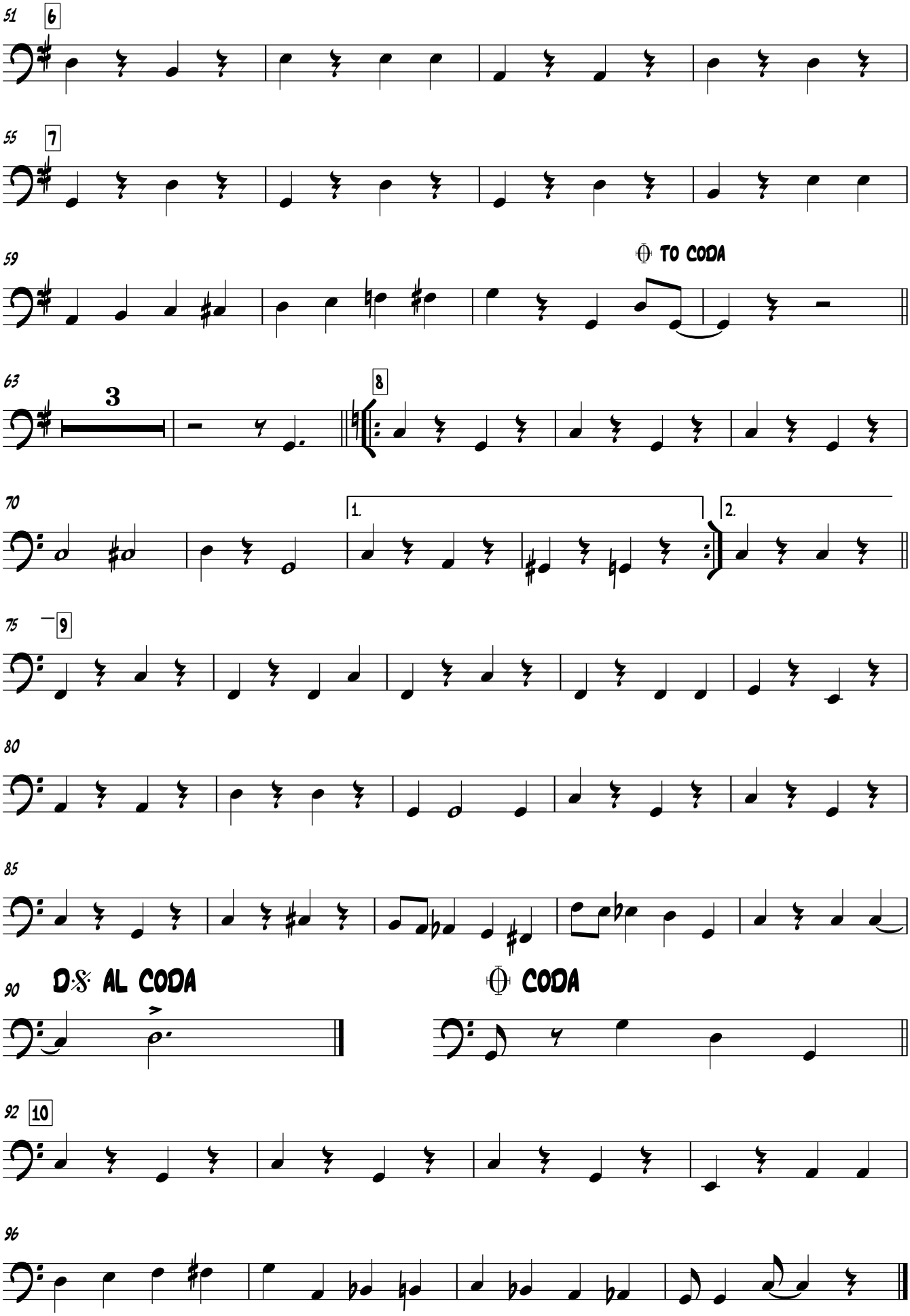
51
6
55
7
59
TO CODA
63
3
8
70
1.
2.
75
9
80
85
90
D.S. AL CODA
CODA
92
10
96

Drums

WWW.JACKHYLTON.COM

Why Doesn't Somebody Tell Me These Things?

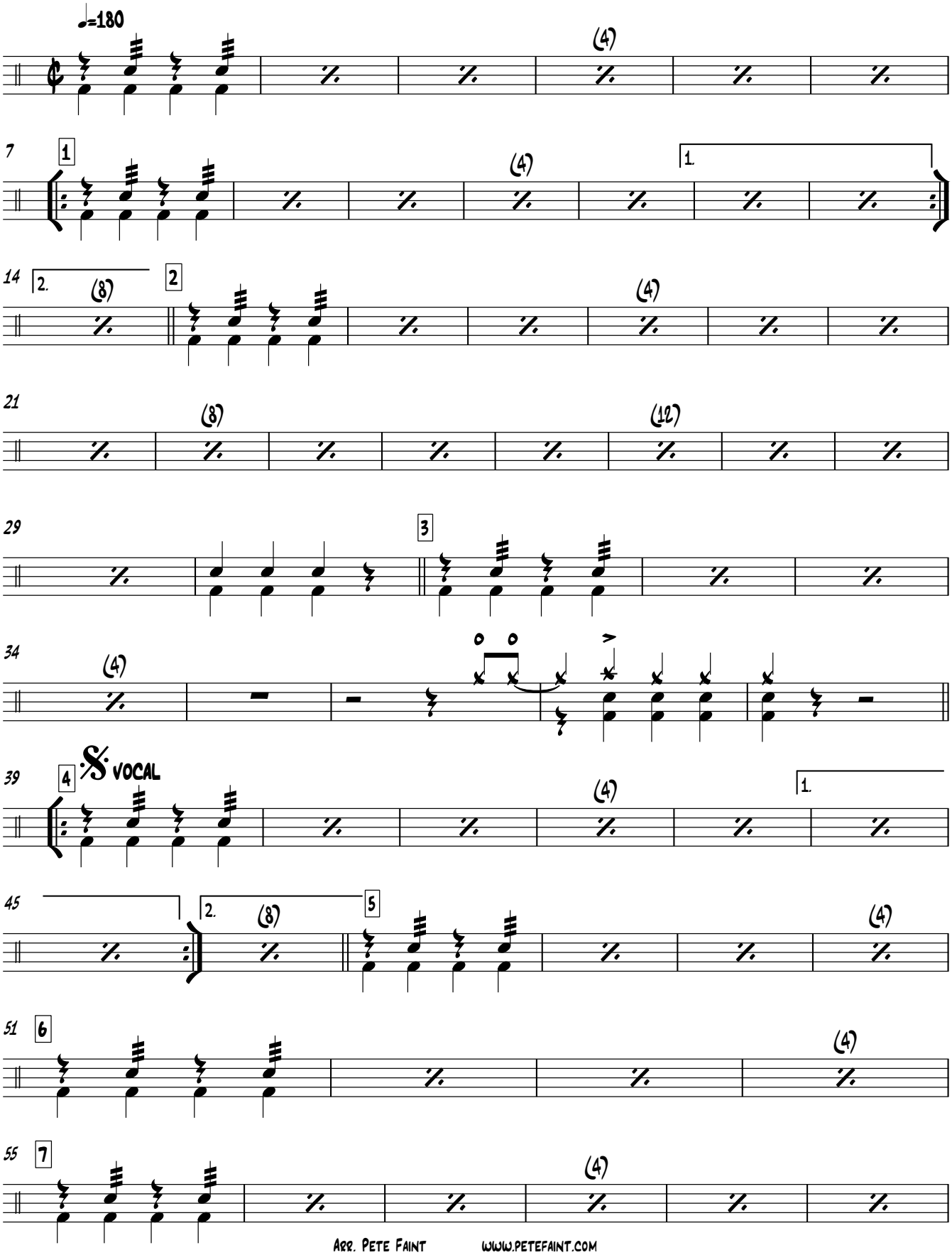

Arr. Pete Faint WWW.PETEFAINT.COM

Drums

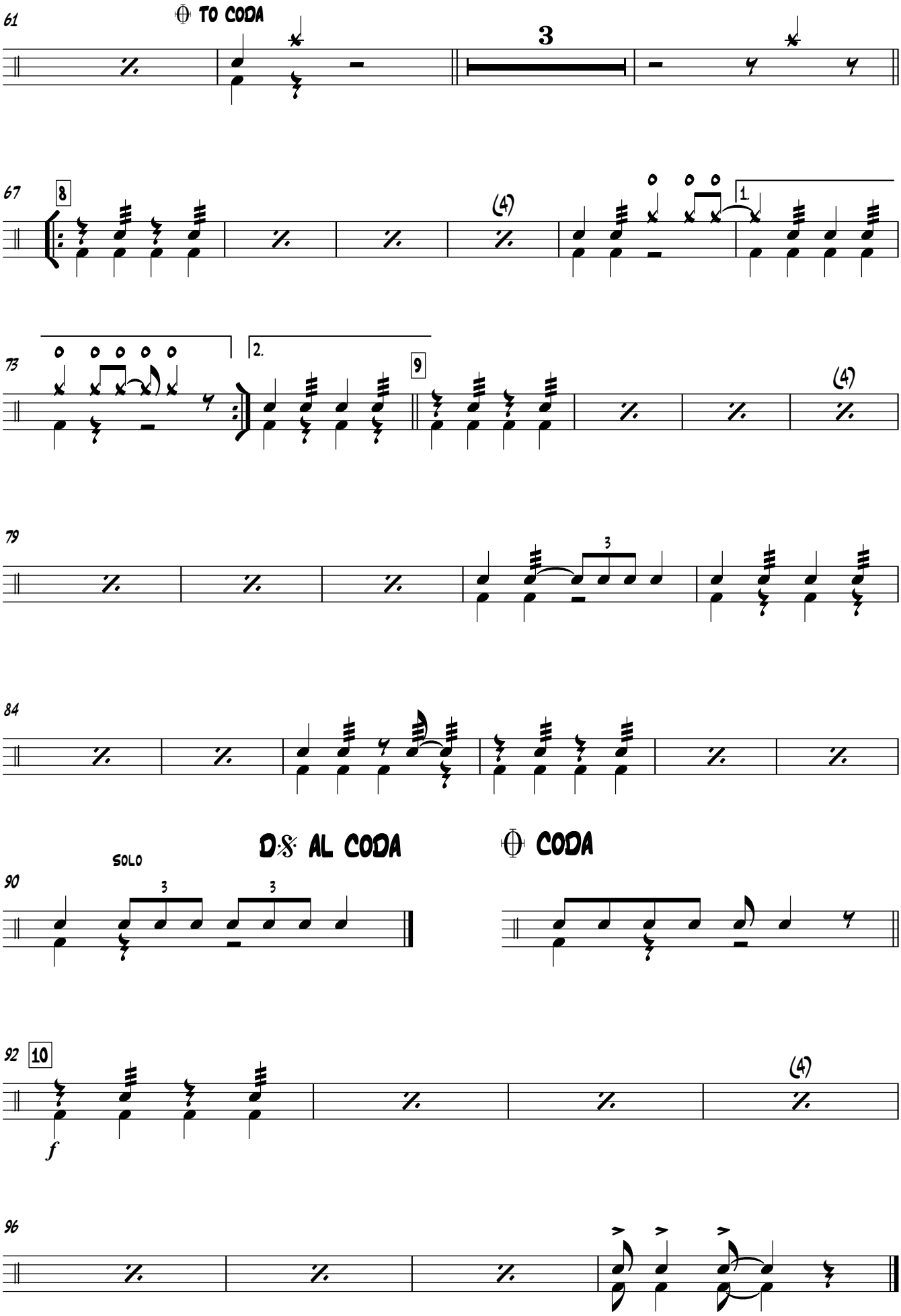
61
TO CODA
3
67
8
(4)
1.
73
2.
9
(4)
79
3
84
90
SOLO
3
3
D.S. AL CODA
CODA
92
10
f
(4)
96