

Waltzing In A Dream

ALTO SAX 1, CLARINET

73

To CLAR

C

8

CLARINET

mf

87

To ALTO

8

ALTO SAX

100

105

D

RALL

Waltzing In A Dream

ALTO SAX 2, CLARINET

73 *To CLAR* **C** 8 CLARINET *mf*

87 *To ALTO* 8 ALTO SAX

100

105 **D** RALL

Waltzing In A Dream

TENOR SAX 1, CLARINET

66

73

TO CLAR

C

8

CLARINET

mf

87

TO TENOR

8

TENOR SAX

100

105

RALL

Waltzing In A Dream

$\text{♩} = 114$

Waltzing In A Dream

TRUMPET 1

91 *pp*

96

102 OPEN

105 **D** RALL 2

Waltzing In A Dream

♩=114
4

A 8

p

19

8

33

B VOCAL 8 MUTE

p

54

8

67

2

73

C WA WA MUTED

2

81

8

pp

94

98

3 OPEN

105

D RALL 2

Waltzing In A Dream

♩=114
4
A 8
p

19 8

34 8 8 VOCAL MUTE p

55 8

68 2

73 2 C WA WA MUTED

81 19 OPEN

103 D RALL 2

Waltzing In A Dream

♩=114

4

A 8

p

18

8

32

2

4

p

43 **B** VOCAL 8 MUTE

p

57

8

71

2 2

C WA WA MUTED

80

19 OPEN

105 **D** RALL 2

Waltzing In A Dream

♩=114 **6** **A** **35** **B** VOCAL

I'M WALTZ - ING IN A DREAM WITH YOU LOVE

47

WON'T YOU MAKE THE DREAM COME TRUE LOVE? HOLD ME TO YOUR HEART AND NE-VER LET ME FREE

55

AL - WAYS BE CLOSE TO ME WON'T YOU FILL THIS NIGHT OF SPLEN - DOUR

63

WITH YOUR KISS - ES SWEET AND TEN - DER? LET ME HEAR YOU WHIS - PER 'I SURR-

69

EN - DER!" FOR I AM WALTZ - ING IN A DREAM WITH

73

C **30** **D** **2**

YOU

107 RALL **2**

Waltzing In A Dream

♩=114

7 **A**

15

23

31

37

43 **B** VOCAL

51

59

66

73

81

89

Db Ab7 Db Db Db

97

Gb Bb7 Ebm Gbm Db Abm Bb7

103

Db

RALL

Eb7 Ab7 Db A7 Db

Waltzing In A Dream

Waltzing In A Dream

VIOLIN 2

81

3

89

ARCO

95

4

PIZZ.

105

ARCO

RALL

Waltzing In A Dream

VIOLIN 3

81

3

89

ARCO

95

4 PIZZ.

105

ARCO

RALL

Waltzing In A Dream

♩=114

C Ab7 Db6 Db7 D9 G+7

7 **A** C C C F

14 A7 Dm G7 F G7 G+7

21 C C#o G7 G+7 C C C

28 F A7 Dm Fm C Gm A7

35 D7 G7 C Bb/C C+7 F Ab7

42 G+7 **B** C C C

VOCAL

49 F A7 Dm G7 F

2

56 G7 G+7 C C#° G7 G+7 BANJO C

63 C F A7 Dm Fm

69 C Gm A7 D7 G7

73 C Ab7 C Db Db

79 Db Gb Bb7 Ebm Gb Ab7

86 Gb Ab7 Ab+7 Db Ab7 Db

93 Db Db Gb Bb7

99 Ebm Gbm Db Abm Bb7 Eb7 Ab7

105 C Db A7 RALL Db

Waltzing In A Dream

$\text{♩} = 114$

7 **A**

14

21

28

35

43 **B** VOCAL

50

57

64

72

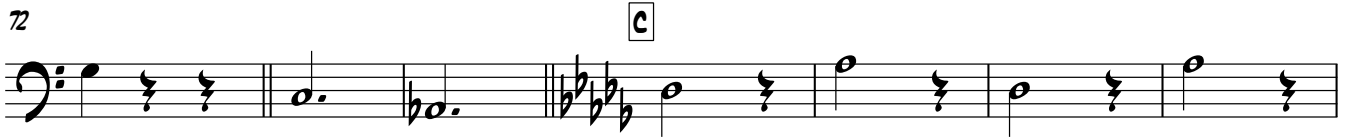

79

87

94

101

105

Waltzing In A Dream

♩=114

6

7 **A**

15 **AD LIB THROUGHOUT**

23

31

37

43 **B VOCAL**

51

59

67

