

Check To Check

$\text{♩} = 90$

ALTO SAX 1

54

2

60

5

68

VOCAL

16 16 8 8

116

8 16 2

f

144

150

156

162

167

173

RALL

Cheek To Cheek

$\text{♩} = 90$

ff *p*

6 12 18 24 28 32 36 42 48

1. 2. 3. 2. 3. 3. 3.

ALTO SAX 2

54

2

60

5

68

VOCAL

16 16 8 8

116

8 16 2

f

144

150

156

162

167

173

RALL

Cheek To Cheek

$\text{♩} = 90$

ff *p*

6

12

17

24

28

32

36

43

49

TENOR SAX 1

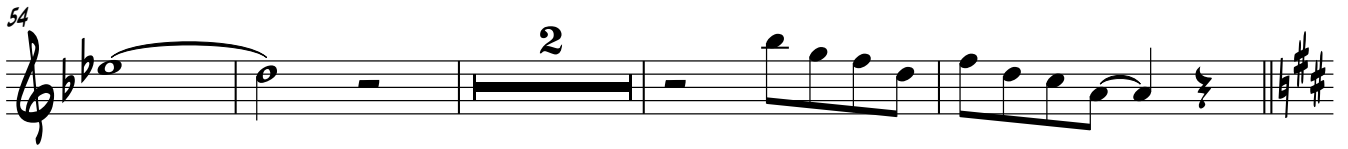
54 

60 

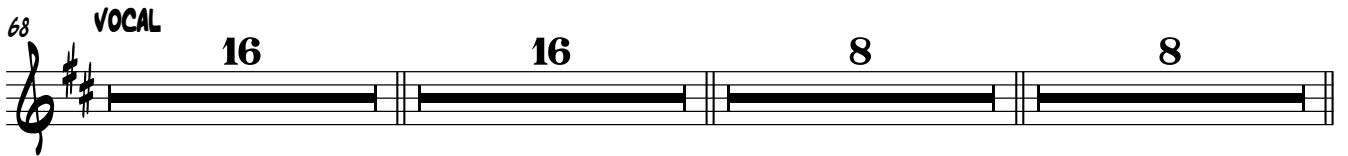
68 **VOCAL** 

116 

143 

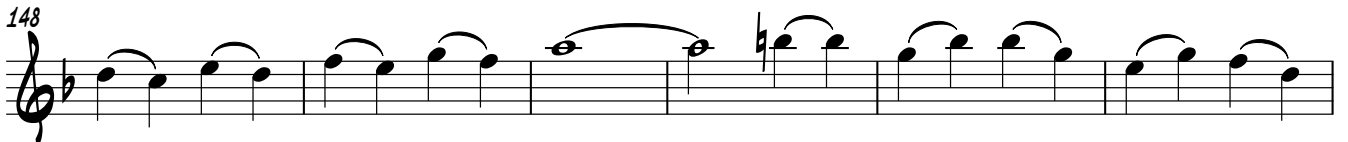
148 

154 

160 

165 

171 

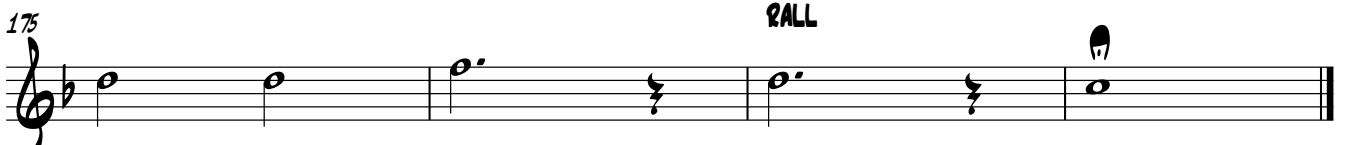
175 **RALL** 

Cheek To Cheek

$\text{♩} = 90$

ff p

8 13 19 26 31 36 43 48 54

2 1 2 3

3 3 3

2 2

BARITONE SAX

60

5

68 VOCAL

16 16 8 8

116

8 16

f

143

149

155

161

166

172

175

RALL

Cheek To Cheek

TRUMPET 1

55

60

68

VOCAL

116

144

149

154

160

165

171

175

RALL

Cheek To Cheek

TRUMPET 2

55

60

68 VOCAL

116

144

149

154

160

165

171

175 RALL

Cheek To Cheek

♩ = 90
ff

10

17 3 1. 2.

26 HAT

31 1. 2.

36 OPEN 3

42

48 3

56

60 5

TRUMPET 3

68 VOCAL

16 16 8 8

116

8 16 3

ff

144

149

154

160

165

171

175

RALL

p

Cheek To Cheek

$\text{♩} = 90$

9

15

24

30

35

43

49

56

60

TROMBONE 1

68 VOCAL

16

16

8

8

116

8

16

ff

141

144

149

154

160

165

171

175

RALL

p

Cheek To Cheek

$\text{♩} = 90$

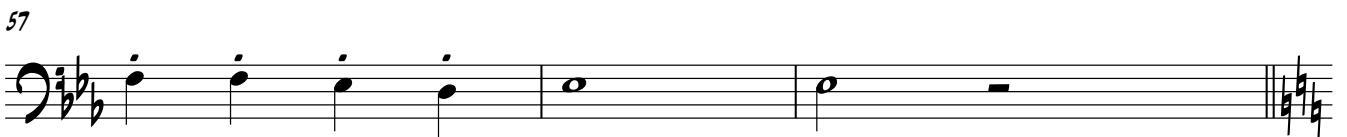
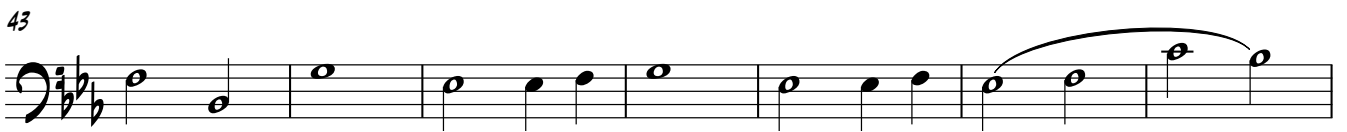
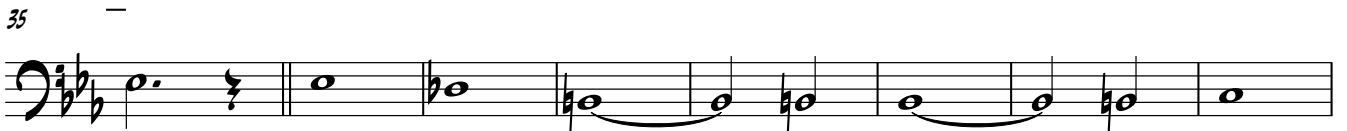
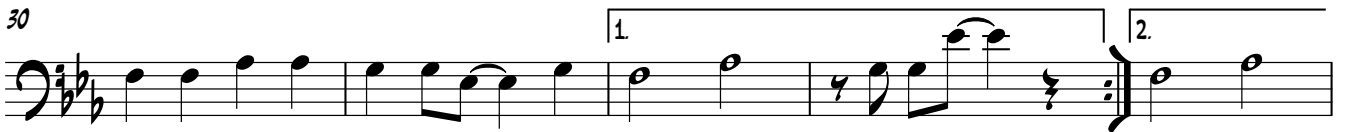
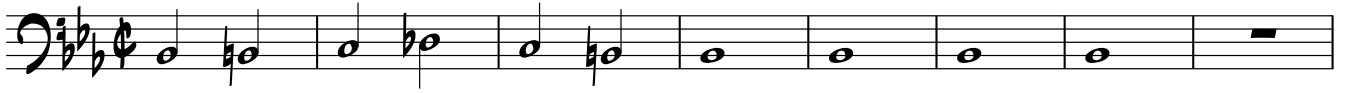

TROMBONE 2

68 VOCAL

16

16

8

8

116

8

16

141

144

149

154

160

165

171

174

RALL

Check To Check

$\text{♩} = 90$

8 15 1 2 6 1 2 2 2

8 15 6 2 2

8 15 6 2 2

8 15 6 2 2

36

24 2 6

24 2 6

24 2 6

24 2 6

68 VOCAL

HEA - VEN I'M IN HEA - VEN AND MY HEART BEATS SO THAT I CAN HARD - LY SPEAK

00 00 MM SPEAK 00

I'M IN HEA - VEN 00 I'M IN HEA - VEN 00 MM SPEAK 00

00 00 MM SPEAK 00

75

AND I SEEM TO FIND THE HAP - PI - NESS I SEEK WHEN WE'RE OUT TO - GE - THER

AND I 00 I SEEK OUT TO - GE - THER

AND I SEEM TO FIND THE HAP - PI - NESS I SEEK I SEEK OUT TO - GE - THER

AND I SEEM TO FIND THE HAP - PI - NESS I SEEK I SEEK OUT TO - GE - THER

81

DAN - CING CHEEK TO CHEEK HEA - VEN I'M IN HEA - VEN AND THE

DAN - CING CHEEK TO CHEEK MM 00 00

DAN - CING CHEEK TO CHEEK MM I'M IN HEA - VEN 00 I'M IN HEA - VEN 00

DAN - CING CHEEK TO CHEEK MM 00 00

88

CARES THAT HUNG A - ROUND ME THROUGH THE WEEK SEEM TO VAN - ISH LIKE A GAM - BLER'S LUC - KY

94

STREAK WHEN WE'RE OUT TO - GE - THER DAN - CING CHEEK TO CHEEK OH I

100

LOVE TO CLIMB A MOUN - TAIN AND REACH THE HIGH - EST PEAK BUT IT DOES - N'T THRILL ME HALF AS MUCH AS

106

DAN - CING CHEEK TO CHEEK OH I LOVE TO GO OUT FISH - ING IN A RI - VER OR A CREEK

DAN - CING CHEEK TO CHEEK TO CHEEK LOVE TO GO OUT FISH - ING RI - VER OR A

DAN - CING CHEEK TO CHEEK TO CHEEK LOVE TO GO OUT FISH - ING RI - VER OR A

111

BUT I DON'T EN - JOY IT HALF AS MUCH AS DAN - CING CHEEK TO CHEEK

CREEK DON'T EN - JOY IT HALF AS MUCH DAN - CING CHEEK TO CHEEK

CREEK DON'T EN - JOY IT HALF AS MUCH DAN - CING CHEEK TO CHEEK

116

DANCE WITH ME I WANT MY ARMS A-ROUND YOU THE CHARM A-BOUT YOU WILL

DANCE WITH ME I WANT MY ARMS A-ROUND YOU THE CHARM A-BOUT YOU WILL

DANCE WITH ME I WANT MY ARMS A-ROUND YOU THE CHARM A-BOUT YOU WILL

DANCE WITH ME I WANT MY ARMS A-ROUND YOU THE CHARM A-BOUT YOU WILL

122

CAR - RY ME THROUGH TO HEA - VEN I'M IN HEA - VEN AND MY

CAR - RY ME THROUGH OO OO

CAR - RY ME THROUGH I'M IN HEA - VEN OO I'M IN HEA - VEN OO

CAR - RY ME THROUGH OO OO

128

HEART BEATS SO THAT I CAN HARD - LY SPEAK AND I SEEM TO FIND THE HAP - PI - NESS I

MM SPEAK OO AND I OO

MM SPEAK OO AND I SEEM TO FIND THE HAP - PI - NESS I

MM SPEAK OO AND I SEEM TO FIND THE HAP - PI - NESS I

134

SEEK WHEN WE'RE OUT TO - GE - THER DAN - CING CHEEK TO CHEEK

I SEEK OUT TO - GE - THER DAN - CING CHEEK TO CHEEK

SEEK I SEEK OUT TO - GE - THER DAN - CING CHEEK TO CHEEK

SEEK I SEEK OUT TO - GE - THER DAN - CING CHEEK TO CHEEK

140

4 **33** **RALL**

4 4 4 4

Check To Check

$\text{♩} = 90$

Chords: Eb, Ab, Eb, Ab, Eb, Bb7

Chords: Eb^o, Eb7, Db7(b9), C7, F7, Bb7, Ab, Bb7, Ab, Bbm

Chords: C7, Fm, Fm, Bb7, Eb, Ab, Bb7, Eb

1. | 2. SOLO (BOTH HANDS)

Chords: Fm7, Bb7, Eb, Fm7, Bb7, Eb, Fm7, Bb7

Chords: Eb, Fm7, Bb7, Eb, Fm7, Bb7, Eb

1. | 2.

36

Chords: Ebm Ebm B7 B7 Bb7 Bb7 B°

42

Chords: Fm F7 Bb7 Eb Ab Eb Ab

48

Chords: Eb Bb7 Eb° Eb7 Db7(b9) C7 F7 Bb7 Ab Bb7 Ab

54

Chords: Bbm C7 Fm Fm Bb7 Eb Eb

60

Chord: Dm

Annotations: 8va, (SPREAD CHORDS)

65

Annotation: VOCAL

Measure counts: 16, 16

84

Measure counts: 16, 8, 8, 8, 16

140

4

4

E \flat B \flat 7 E \flat B \flat 7 E \flat B \flat 7

149

E \flat E \flat 7 D \flat 7(b9) C7 F7 B \flat 7 A \flat B \flat 7 A \flat B \flat m

155

C7 Fm Fm B \flat 7 E \flat A \flat B \flat 7 E \flat

161

A \flat E \flat A \flat E \flat B \flat 7 E \flat E \flat 7 D \flat 7(b9)

167

C7 F7 B \flat 7 A \flat B \flat 7 A \flat B \flat m C7 Fm

173

RALL

Fm B \flat 7 E \flat A \flat A \flat F7 B \flat +9 E \flat 6

Cheek To Cheek

Cheek To Cheek

♩ = 90

ff *p*

7

3 2ND X 8VA

14

2

21

1 2 6 1 2

34

2 3

41

47

2

VIOLIN 2

54

58

62

VOCAL

100

140

149

155

160

169

173

RALL

Cheek To Cheek

♩ = 90

ff *p*

7 3 2ND X 8VA

14 2

21 1. 2. 6 1. 2

34 2. 2 3

41

48 2

55

60 5

VIOLIN 3

68 VOCAL

16 16 8 8

116

8 16 4

mf

147

153

159

168

173

2 RALL

Cheek To Cheek

$\text{♩} = 90$

8

E_b A_b E_b A_b

13 E_b B_b7 E_b° E_b7 $D_b7(b_9)$ $C7$ $F7$ B_b7 A_b

18 B_b7 A_b B_bm $C7$ Fm Fm B_b7

23 E_b A_b B_b7 E_b $Fm7$ B_b7 E_b

28 $Fm7$ B_b7 E_b $Fm7$ B_b7 E_b

32 $Fm7$ B_b7 E_b $Fm7$ B_b7 E_b

36 E_bm E_bm $B7$ $B7$ B_b7

41 B_b7 B° Fm $F7$ B_b7 E_b A_b

46 E_b A_b E_b B_b7 E_b° E_b7 $D_b7(b_9)$

51 $C7$ $F7$ B_b7 A_b B_b7 A_b B_bm $C7$

56 Fm Fm Bb7 GUITAR Eb Eb

60 Dm 6

68 VOCAL 16 16 8 8

116 8 16 4 Eb Bb7 Eb

147 Bb7 Eb Bb7 Eb° Eb7 Db7(b9) C7 F7

152 Bb7 Ab Bb7 Ab Bbm C7 Fm

157 Fm Bb7 Eb Ab Bb7 Eb Ab

162 Eb Ab Eb Bb7 Eb° Eb7 Db7(b9)

167 C7 F7 Bb7 Ab Bb7 Ab Bbm C7

172 Fm Fm Bb7 Eb

175 Ab F7 RALL

Cheek To Cheek

$\text{♩} = 90$

8

13

18

23

28

32

36

41

46

51

DOUBLE BASS

56

60

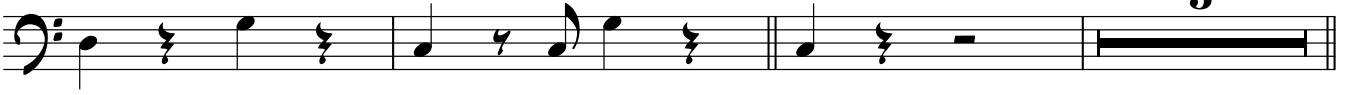

68 VOCAL

116

147

152

157

162

167

172

175

RALL

Cheek To Cheek

$\text{♩} = 90$

DRUMS

144

(4) (8)

152

(12) (16)

160

(20) (24)

168

(28)

174

(4) LOOSE CYM RALL RING

mf