

I've Got You Under My Skin

ALTO SAX 1

49 **C**

54 **D**

57

59 **E** VOCAL **F** **G** **H**

16 16 16 6

113 **I**

ff

120 **J**

mf

124

128

132

136 **2**

143 **3**

148

153 **K**

158

163

169 **L**

175

I've Got You Under My Skin

49 **C**

54 **D**

57

59 **E** VOCAL **F** **G** **H**

16 16 16 6

113 **I**

120 **J**

mf

124

128

132

136 **2**

143 **3**

148

153

K

158

163

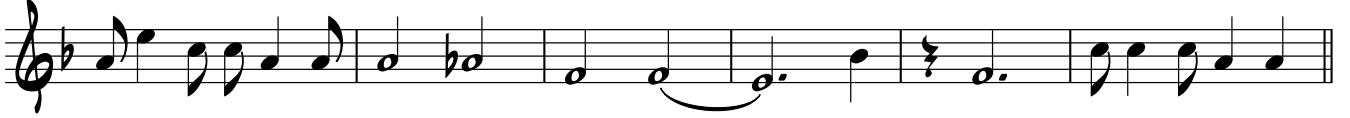

169

L

175

I've Got You Under My Skin

TENOR SAX 1

49 **C**

54 **D**

57

59 **E** VOCAL **F** **G** **H**

16 16 16 6

113 **I**

120 **J**

124

128

132

136 **2**

143 **3**

148

153

158

163

169

175

I've Got You Under My Skin

BARITONE SAX

49 **C**

54 **D**

57

59 **E** VOCAL **F** **G** **H**

16 16 16 6

113 **I**

ff

120 **J**

mf

124

128

132

136 **2**

BARITONE SAX

143

148

153

158

163

169

175

I've Got You Under My Skin

TRUMPET 1

57 E VOCAL 16

75 F 16 G 16 H 6 I 5

121 J

128

134 12 OPEN 2

153 K

161

167 L

172

176

I've Got You Under My Skin

7 *ff*

12

17 **A** IN HATS

23 OPEN

28

33 **B**

38 IN HATS *mf*

43

48 **C**

53 OPEN **D**

TRUMPET 2

57

59

E VOCAL 16 F 16 G 16 H 6

113

I 5

121

J 3

128

134

12 OPEN 2

153

K 3

161

167

L

172

176

I've Got You Under My Skin

TRUMPET 3

56

59

E VOCAL 16 F 16 G 16 H 6

113

I 5

121

J

127

133

12 OPEN

150

2 K

159

3

164

169

L

174

I've Got You Under My Skin

ff

7

12

17 **A** IN HATS

23

27

33 **B**

38 IN HATS

mf

43

TROMBONE 1

48 **C**

53 **D** OPEN

57

59 **E** VOCAL 16 **F** 16 **G** 16 **H** 6

113 **I** 5

121 **J** 15

141

145 **4** OPEN **2**

153 **K**

157

161

TROMBONE 1

165

169

174

I've Got You Under My Skin

7

ff

7

12

17 **A** IN HATS

23

28

33 **B**

38 **B** IN HATS

43

48 **C**

TROMBONE 2
OPEN

53 D

57

59 E VOCAL F G H

16 16 16 6

113 I

5

121 J

15

141

145

4 OPEN 2

153 K

157

161

167 L

TROMBONE 2

173

177

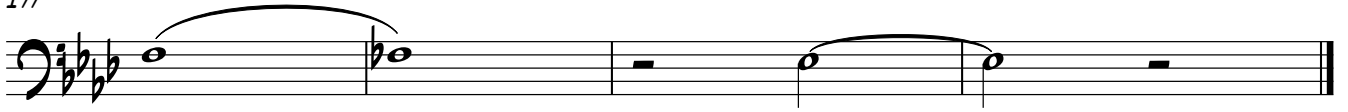

I've Got You Under My Skin

ff

7

12

17 **A** IN HATS

23

28

33 **B**

38

IN HATS

mf

43

V.S.

48 C

53 OPEN D

56

59 E VOCAL 16 F 16 G 16 H 6

113 I 5

121 J 15

141

145 4 OPEN 2

153 K

157

I've Got You Under My Skin

16 **A** 16 **B** 16 **C** 6

55 **D** 3 **E** VOCAL

I'VE GOT YOU UN-DER MY SKIN I'VE

63

GOT YOU DEEP IN THE HEART OF ME SO DEEP IN MY HEART

68

YOU'RE REA-LLY A PART OF ME I'VE GOT YOU UN-DER MY SKIN

74 **F**

I TRIED SO NOT TO GIVE IN I SAID TO MY-SELF THIS AF-

80

FAIR NE-VER WILL GO SO WELL BUT WHY SHOULD I TRY TO RES - IST WHEN DAR-LING I

85

KNOW SO WELL I'VE GOT YOU UN-DER MY SKIN I'D

91 **G**

SAC - RI - FICE AN - Y - THING COME WHAT MIGHT FOR THE SAKE OF HAV - ING YOU NEAR IN SPITE OF A WAR - NING VOICE THAT

96

COMES IN THE NIGHT AND RE - PEATS AND RE - PEATS IN MY EAR "DON'T YOU KNOW LIT - TLE FOOL YOU NE - VER CAN

101
8

WIN USE YOUR MEN - TAL - I - TY WAKE UP TO RE - A - LI - TY BUT EACH

107 **H**
8

TIME I DO JUST THE THOUGHT OF YOU MAKES ME STOP BE - FORE I BE - GIN COZ I'VE

111
8

GOT YOU UN - DER MY SKIN

121 **J** **K** **L**
8

32 16 12

I've Got You Under My Skin

Fm⁷ **Bb⁷** **Ebmaj⁷** **Ebmaj⁷** **Fm⁷** **Bb⁷**

ff

7 **Ebmaj⁷** **Eb** **Fm⁷** **Bb⁷** **Eb**

12 **Eb/G** **Fm⁷** **Ab/Bb** **Bb⁷** **Eb** **Ebmaj⁷** **Eb⁶**

17 **A** **Fm⁷** **Bb⁷** **Eb** **Eb** **Fm⁷(b5)** **Abm/Bb** **Bb⁷**

23 **Eb^o7** **Eb** **F** **G** **C**

28 **C** **Fm/Ab** **Ab/Bb** **Bb⁷** **Eb** **Eb**

33 **B** **Ab/Eb** **Bb⁹/Eb** **Cm⁷/Eb** **Eb⁹** **Fm⁷/Eb** **Abm/Eb**

PIANO

39 Eb Bb7 Cm7 Bb7 Eb

44 Eb Gb° Fm7 Bb7 Eb Eb

49 [C] Abmaj7 Abm Eb Gm7(b9) C7 Fm7 Abm(maj7)/Bb Bb7

55 [D] 3 [E] Gm7 VOCAL C7 Fmaj7 Fmaj7

63 Gm7 C7 Fmaj7 F Gm7 C7

69 F F/A Gm7 Bb/C C7 F Fmaj7 Fb

75 [F] Gm7 C7 F F Gm7(b9) Bbm/C C7

81 F^{o7} F G A D

86 D Gm/Bb Bb/C C⁷ F F

91 **G** Bb/F C⁹/F Dm⁷/F F⁹ Gm⁷/F Bbm/F

97 F C⁷ Dm⁷ C⁷ F

102 F Ab^o Gm⁷ C⁷ F F

107 **H** Bbmaj⁷ Bbm F Am⁷(b5) D⁷ Gm⁷ Bbm(maj⁷)/C C⁷

113 **I** F/C E/C Cm⁷ D/C C⁷

PIANO

119 Bb^9 Eb^7 Bb^9 Eb^7 Bb^7 Eb^7 Bb^7 Eb^7 $Abmaj7$ Ab^6 $Abmaj7$ Ab^6

125 Bb^7 Eb^7 Bb^7 Eb^7 $Abmaj7$ Ab^6 $Abmaj7$ Ab^6 Bb^7 Eb^7

131 Ab Ab Db Db Eb Ab Ab

137 Db Db Eb Ab Ab $Bb^{\circ}7$ $Bb^{\circ}7/Eb$ Eb^7

143 Ab° Ab Ab Gm^7 C F° F

148 F Bbm^7 Db/Eb Eb^7 Ab Ab

153 **K** Bbm/Ab Bbm/Ab Eb⁹/Ab Ab⁶ Ab^o Bbm⁷/Ab Bb^o7/Ab

159 Ab Eb⁷ Fm Eb⁷ Ab

164 Ab G/B Bbm⁷ Eb⁷ Ab Ab

169 **L** Db Dbm⁶ Ab/C Ebm/Gb F⁷ Bbm⁹ Bb^o7/Ab Eb⁷

175 Ab Ab⁶ Ab⁷ Db/Ab Dbm/Ab Ab⁶

I've Got You Under My Skin

VIOLIN 1

49 **C**

54 **D**

59 **E** VOCAL **F** **G** **H**

113 **I**

117

121 **J**

128

143

147

153 **K**

158

VIOLIN 1

163

168

174

178

I've Got You Under My Skin

VIOLIN 2

49 **C**

54 **D**

59 **E** VOCAL **F** **G** **H**

113 **I**

117

121 **J**

128

143

147

153 **K**

158

VIOLIN 2

163

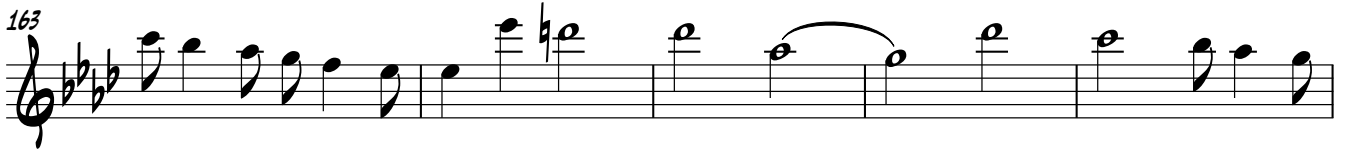

168

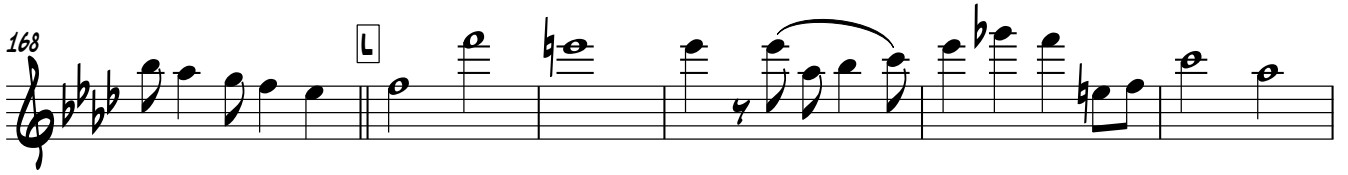

174

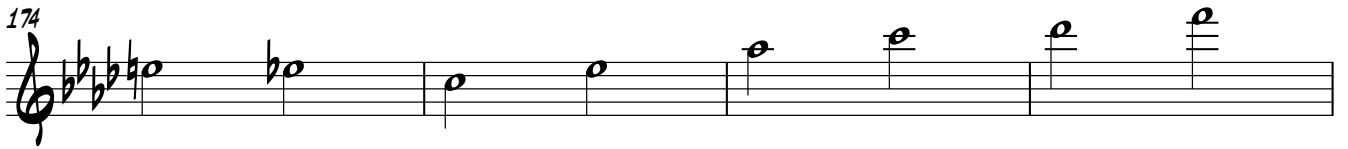

178

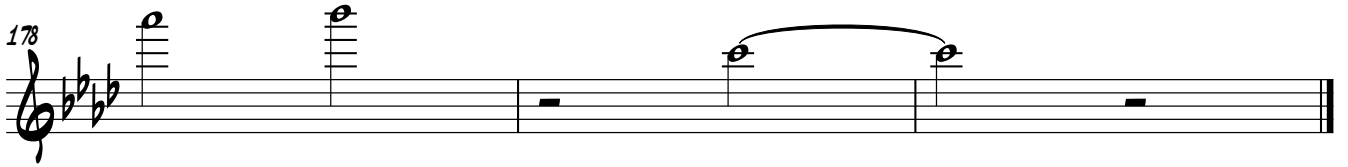

I've Got You Under My Skin

49 **C**

54 **D**

59 **E** VOCAL **F** **G** **H**

113 **I**

117

121 **J**

128

143

147

153 **K**

158

VIOLIN 3

163

168

174

178

I've Got You Under My Skin

Fm7 **Bb7** **Ebmaj7** **Ebmaj7** **Fm7**

ff
6 **Bb7** **Ebmaj7** **Eb** **Fm7** **Bb7**

11 **Eb** **Eb/G** **Fm7** **Ab/Bb** **Bb7** **Eb** **Ebmaj7**

16 **Eb6** **A Fm7** **Bb7** **Eb** **Eb**

21 **Fm7(b5)** **Abm/Bb** **Bb7** **Eb°7** **Eb** **F**

26 **G** **C** **C** **Fm/Ab** **Ab/Bb** **Bb7**

31 **Eb** **Eb** **B Ab/Eb** **Bb9/Eb** **Cm7/Eb**

36 **Eb9** **Fm7/Eb** **Abm/Eb** **Eb** **Bb7**

41 **Cm7** **Bb7** **Eb** **Eb** **Gb°**

45 **Fm7** **Bb7** **Eb** **Eb**

49 **C** Abmaj7 Abm **GUITAR** Eb Gm7(b5) C7 Fm7

54 Abm(maj7)/Bb Bb7 **D** **E** Gm7 VOCAL C7 Fmaj7

62 Fmaj7 Gm7 C7^{ff} Fmaj7 F

67 Gm7 C7 F F/A

71 Gm7 Bb/C C7 F Fmaj7 F6

75 **F** Gm7 C7 F F Gm7(b5)

80 Bbm/C C7 F°7 F G A

85 D D Gm/Bb Bb/C C7 F

90 F **G** Bb/F C°/F Dm7/F F9

95 Gm7/F Bbm/F F C7 Dm7

100 C7 F F Ab° Gm7 C7

105 F F **H** Bbmaj7 Bbm

GUITAR

109 F Am7(b5) D7 Gm7 Bbm(maj7)/C C7 3

113 I F/C E/C Cm7 D/C

117 C7 Bb9 Eb7 Bb9 Eb7

121 J Bb7 Eb7 Bb7 Eb7 Abmaj7 Ab6 Abmaj7 Ab6 Bb7 Eb7

126 Bb7 Eb7 Abmaj7 Ab6 Abmaj7 Ab6 Bb7 Eb7

131 Ab Ab Db Db Eb Ab

136 Ab Db Db Eb Ab Ab

141 Bbø7 Bbø7/Eb Eb7 Ab° Ab Ab Gm7

146 C F° F F Bbm7 Db/Eb Eb7

151 Ab Ab K Bbm/Ab Bbm/Ab Eb9/Ab Ab6

156 Ab° Bbm7/Ab Bbø7/Ab Ab Eb7

161 Fm Eb7 Ab Ab G/B

4

GUITAR

165 Bbm^7 Eb^7 Ab Ab

169 Db Dbm^6 Ab/C Ebm/Gb F^7 Bbm^9

174 $Bb^{\circ}7/Ab$ Eb^7 Ab Ab^6 Ab^7

177 Db/Ab Dbm/Ab Ab^6

I've Got You Under My Skin

6

11

16

A

21

26

31

B

36

41

45

DOUBLE BASS

49 **C**

53 **D**

59 **E** VOCAL

64

69

74 **F**

79

84

89 **G**

94

99

103

107 **H**

112

117

121 **J**

126

131

136

141

146

151

DOUBLE BASS

156

161

165

169

L

174

178

I've Got You Under My Skin

8 (4) (8)

9 (12) (16)

17 A (4) (8)

25 (12) (16)

33 B (4) (8)

41 (12) (16)

49 C (4)

55 D 3 E VOCAL (4)

64 (8)

70 (12) (16)

DRUMS

75 **F** (4) (8)

83 (12) (16)

91 **G** (4) (8)

99 (12) (16)

107 **H** (4)

113 **I** (4)

119 SOLO **J** AD LIB RUMBA (3)

124 (4) (8)

132 (12) (16) (3)

139 (4) (8)

146 (12) (16)

DRUMS

153 **K**

(4) (8)

161

(12) (16)

169 **L**

(4)

175

(8)