

# Zing! Went The Strings Of My Heart

(BIG BAND VERSION)

$\text{♩} = 110$

ALTO SAX 1

54 

59 

63 

67 

72 

78 

83 

88 

94 

99 

105 

ALTO SAX 1

110

116

121

E

ff

125

F

130

135

SMEAR

140

148

155

G

161

167

ff

# Zing! Went The Strings Of My Heart

(BIG BAND VERSION)

$\text{♩} = 110$

ALTO SAX 2

54 

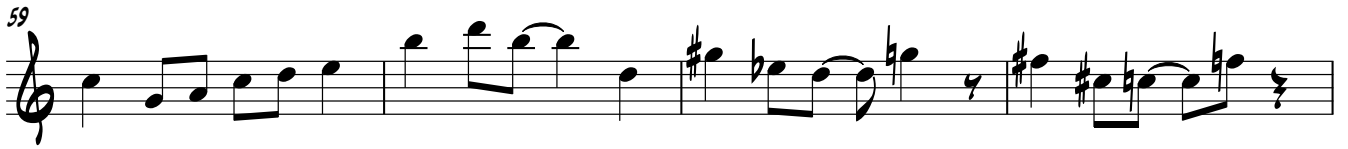
59 

63 

67 

72 

78 

83 

88 

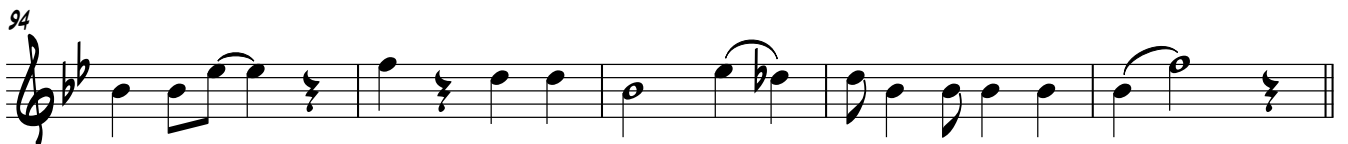
94 

99 

105 

ALTO SAX 2

110

116

121

E

*ff*

125

F

130

135

SMEAR

140

148

155

G

162

167

*ff*

# Zing! Went The Strings Of My Heart

(BIG BAND VERSION)

$\text{♩} = 110$

TENOR SAX 1

54 *fz*

59

63 *f* 3

67 **C** VOCAL *p*

72

78

83 *p*

88

94

99 **D**

105

TENOR SAX 1

110

116

121 **E**

*ff*

125 **F**

130

135

**SMEAR**

140

148

155 **G**

161

167

*ff*

# Zing! Went The Strings Of My Heart

(BIG BAND VERSION)

$\text{♩} = 110$

43 *ff*

48

54 *fz*

59

63 *f*

67 **C** VOCAL *p*

72

78

83 *p*

88

94

99 D

106

111

116

121 E

*ff*

125 F

129

TENOR SAX 2

133

3

138

SMEAR

SMEAR

145

145

152

152

157

G

G

163

163

168

ff

ff

# Zing! Went The Strings Of My Heart

(BIG BAND VERSION)

$\text{♩} = 110$

*ff*

5 **A**

10

16 *fz*

22

27

32 *fz*

37 **B** *p*

43 *ff*

BARI SAX

48

54

59

66

74

85

93

102

108

116

122

3 3 3

125 **F**

3

129

3

134

SMEAR

139

o. o. o. o.

147

o. o. o. o.

153

>

157 **G**

o. o. o. o. o. o. o. o.

164

o. o. o. o. o. o. o. o.

168

ff

# Zing! Went The Strings Of My Heart

(BIG BAND VERSION)

$\text{♩} = 110$

*ff*

5 **A**

10

15 *fz*

21

27

32 *fz*

37 **B** *mf* *ff*

45

TRUMPET 1

50

55

60

67

VOCAL

90

121

125

131

137

TRUMPET 1

143

149

155

163

168

# Zing! Went The Strings Of My Heart

(BIG BAND VERSION)

$\text{♩} = 110$

*ff*

5 **A**

10

15 *fz*

20

25

31 *fz*

37 **B** **4** *mf* *ff*

45

TRUMPET 2

50

55

60

67

VOCAL

90

121

125

131

137

TRUMPET 2

143

149

155

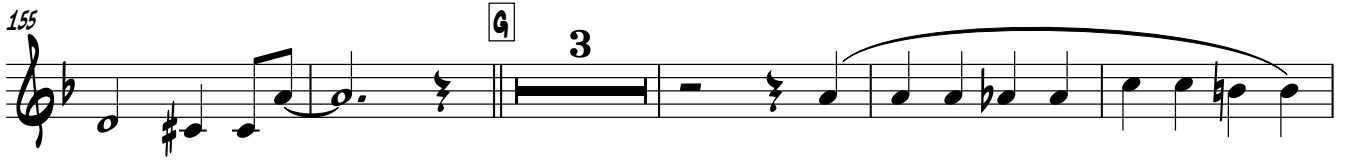

163

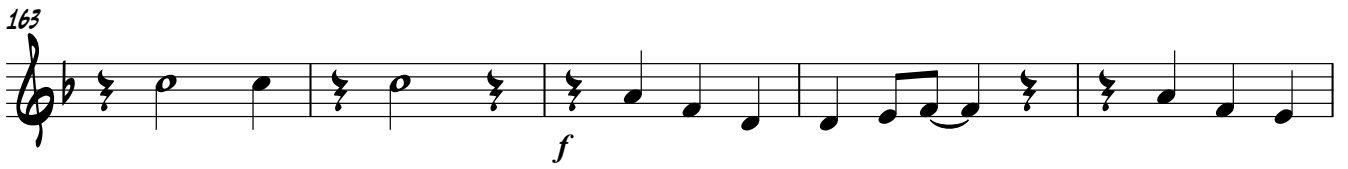

168

# Zing! Went The Strings Of My Heart

(BIG BAND VERSION)

$\text{♩} = 110$

TRUMPET 3

50

55

60

67

VOCAL

90

121

125

131

136

SMEAR

TRUMPET 3

142

148

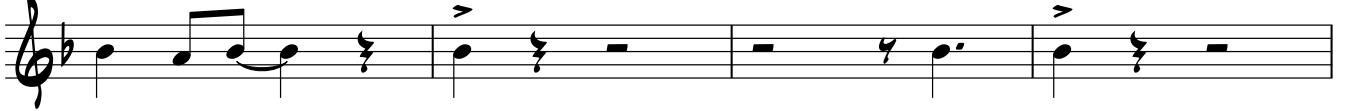

152

157

G

3

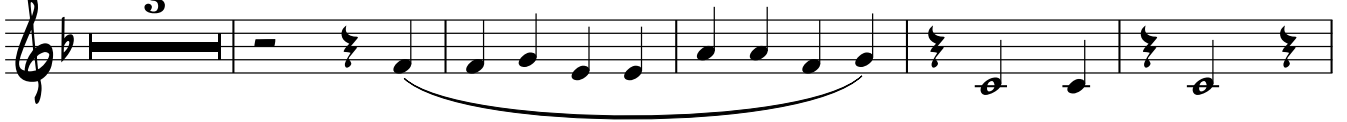

165

*f*

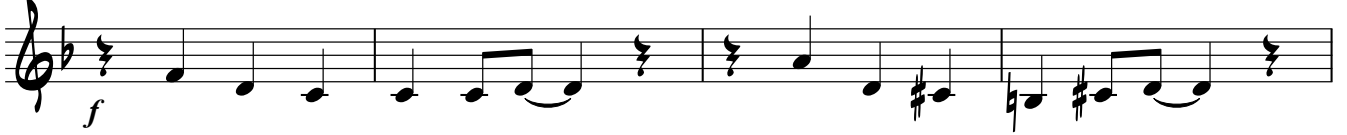

169

# Zing! Went The Strings Of My Heart

(BIG BAND VERSION)

$\text{♩} = 110$

*ff*

5 **A**

10

15 *fz*

21

27

32 *fz*

37 **B** 4

41 *mf* *ff*

46

51

56 *fz*

61 2

VOCAL  
67 C 6 MUTED > 14 MUTED >

90 D 8 14 OPEN 6

121 E f

125 F

131

137

SMEAR

143

149

155

163

*f*

168

# Zing! Went The Strings Of My Heart

(BIG BAND VERSION)

♩=110  
*ff*

5 **A**

10

15 *fz*

20

25

30 *fz*

36 **SOLO 8** **4**

TROMBONE 1

45

50

55

*fz*

60

2

67

**C** VOCAL 6 MUTED 14 MUTED

90

8 **D** 14 OPEN 6

121

**E** *f*

125

**F**

131

TROMBONE 1  
SMEAR

136

142

148

152

157

164

168

# Zing! Went The Strings Of My Heart

(BIG BAND VERSION)

$\text{♩} = 110$

*ff*

5 **A**

11

17 *fz*

23

29 *fz*

34 **B** 4

TROMBONE 2

41

mf ff

47

53

ff

59

64

2 6 MUTED

74

14 MUTED 8

99

D 14 OPEN 6

121

f

125

F

TROMBONE 2

131

137

SMEAR

143

149

155

9 8

*ff*

168

# Zing! Went The Strings Of My Heart

(BIG BAND VERSION)

♩=110

*ff*

5 A

10

15

20

23

27

32

32

*fz*

37

37

8

49

49

54

54

*fz*

59

59

64

64

2

VOCAL

6

MUTED

74

74

14

MUTED

8

99

99

14

OPEN

6

121

121

*f*

125 **F**

131

136 **SMEAR**

142

148

152

157 **G** 6 *f*

168

# Zing! Went The Strings Of My Heart

(BIG BAND VERSION)

$\text{♩} = 110$

*ff*

5 **A**

11

17 *fz*

23

29 *fz*

34

37 **B**

4

41 *mf* *ff*

47

53 *fz*

59

64 **2** **6** **VOCAL** **MUTED**

74 **14** **MUTED** **8**

99 **D** **14** **OPEN** **6**

121 **E** *f*

125 **F**

131

137

SMEAR

143

149

155

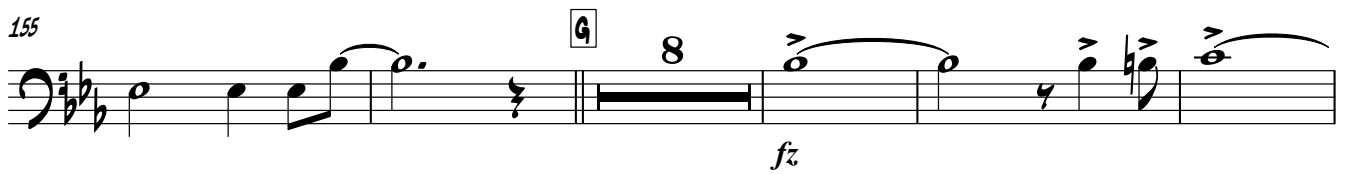

168

# Zing! Went The Strings Of My Heart

(BIG BAND VERSION)

$\text{♩} = 110$

ALTO 3 (TROMB 1)

45

50

55

60

67

90

121

125

131

137

143

149

155

SOLO 

161

2

168

# Zing! Went The Strings Of My Heart

(BIG BAND VERSION)

$\text{♩} = 110$

5 **A**

11

17 *fz*

23

28

33 *fz*

37 **B**

4

ALTO 4 (TROMB 2)

41 *mf* *ff*

47

53 *fz*

59

64 2 6 MUTED

75 14 MUTED 8

99 D 14 OPEN 6

121 E *f*

125 F

131

136 **SMEAR**

142

148

152

157 **G** 8 *fz*

169

# Zing! Went The Strings Of My Heart

(BIG BAND VERSION)

$\text{♩} = 110$

TENOR 3 (TROMB 3)

45

50

55

60

67

VOCAL

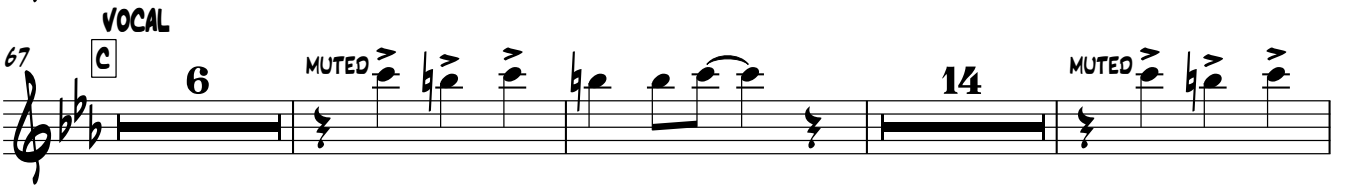

90

121

125

131

137

143

149

155

166

169

# Zing! Went The Strings Of My Heart

(BIG BAND VERSION)

$\text{♩} = 110$

TENOR 4 (TROMB 4)

41 *mf* *ff*

47

53 *fz*

59

64 VOCAL **C** 2 6 MUTED

75 14 MUTED 8

99 **D** 14 OPEN 6

121 **E** *f*

125 **F**

131

137

SMEAR

143

149

155

168

# Zing! Went The Strings Of My Heart

(BIG BAND VERSION)

$\text{♩} = 110$

4      A      32      B      30

8  
8  
8

67 **VOCAL**  
C (ONLY LEAD VOCAL IS ON RECORDING)

8  
8  
8

DEAR WHEN YOU SMILED AT ME I HEARD A ME - LO - DY IT HAUN - TED

72

8  
8  
8

ME FROM THE START SOME - THING IN - SIDE OF ME STAR - TED A

78

8

SYM - PHO - NY ZING! WENT THE STRINGS OF MY HEART

8

SYM - PHO - NY ZING! WENT THE STRINGS OF MY HEART

8

SYM - PHO - NY ZING! WENT THE STRINGS OF MY HEART

83

8

T'WAS LIKE A BREATH OF SPRING I HEARD A RO - BIN SING A - BOUT A

8

T'WAS LIKE A BREATH OF SPRING I HEARD A RO - BIN SING A - BOUT A

8

T'WAS LIKE A BREATH OF SPRING I HEARD A RO - BIN SING A - BOUT A

88

8

NEST SET A - PART ALL NA - TURE SEEMED TO BE IN PER - FECT

8

NEST SET A - PART ALL NA - TURE SEEMED TO BE IN PER - FECT

8

NEST SET A - PART ALL NA - TURE SEEMED TO BE IN PER - FECT

94

HAR - MO - NY ZING! WENT THE STRINGS OF MY HEART YOUR

HAR - MO - NY ZING! WENT THE STRINGS OF MY HEART

HAR - MO - NY ZING! WENT THE STRINGS OF MY HEART

99

**D**

EYES MAKE SKIES SEEM BLUE A-GAIN WHAT ELSE COULD I DO A-GAIN BUT KEEP RE - PEA - TING

MM. MM.

MM. MM.

104

THROUGH A - GAIN I LOVE YOU LOVE YOU I STILL RE - CALL THE THRILL

I LOVE YOU I STILL RE - CALL THE THRILL

I LOVE YOU I STILL RE - CALL THE THRILL

109

I GUESS I ALWAYS WILL... I HOPE T'WILL NE-VER DE-PART

115

DEAR WITH YOUR LIPS TO MINE... A RHAP-SO-DY DI-VINE

119

ZING! WENT THE STRINGS OF MY HEART

**E** 3

125

**F** 32 **G** 16

32 16

32 16

# Zing! Went The Strings Of My Heart

(BIG BAND VERSION)

♩ = 110 A

4

4

E $\flat$  Cm Fm

10

B $\flat$ 7 Ab Abm

16

E $\flat$ /B $\flat$  F7 B $\flat$  8/B $\flat$  C $\sharp$ o/B $\flat$  B $\flat$ 7 E $\flat$

22

Cm Fm Fm7 B $\flat$ 7

28

A $\flat$  A $\flat$ m E $\flat$ /B $\flat$

34 8

F7 Bb+7 Eb Abm6 Eb Fm7 Bb7 Ebmaj7 Eb6 Fm7 Bb7

40

Eb(add2) Eb Am7(b9) D7 Gm F7 Bb9 Bb7 Bb9 Bb+7 Eb

46

Cm Fm Bb7

52

Ab Abm Eb/Bb

58

F7 Bb+7 Eb F9 E9 Eb9 D9 Db9 Ab7

65 C VOCAL

Db Bbm

71

Chords: Ebm, Ab7, Gb

77

Chords: Gbm, Db/Ab, Eb7, Ab, Bbm/Ab, B°/Ab, Ab7

83

Chords: Db, Bbm, Ebm

89

Chords: Ab7, Gb, Gbm

94

Chords: Db/Ab, Eb7/Bb, Ab+7, Db, Gbm, Db

99

Chords: Ebm7, Ab7, Dbmaj7, Db6, Ebm7, Ab7, Db(add2), Db, Gm7(b9), C7, Fm, Eb7

105

Chords: Ab9, Ab7, Ab9, Ab+7, Db, Bbm

111

Chords: Ebm, Ab7, Gb

116

Chords: Gbm, Db/Ab, Eb9/Bb, Ab+7

121

E

Chords: Db, Db, Bb7, Bb7

125

F

Chords: Eb, Cm, Fm, Fm7

131

Chords: Bb7, Ab, Abm, Eb/Bb

138

SOLO

Chords: F9, Bb7, Eb, Cm

144

END SOLO

SOLO

151

END SOLO

157

G

163

168

# Zing! Went The Strings Of My Heart

(BIG BAND VERSION)

♩ = 110  
4

1 A Eb Cm

9 Fm Bb7 Ab

14 Abm Eb/Bb F7

19 Bb B/Bb C#°/Bb Bb7 Eb Cm

24 Fm Fm7 Bb7

29 Ab Abm

33 Eb/Bb F7 Bb+7 Eb Abm<sup>6</sup> Eb

37 B Fm7 Bb7 Ebmaj7 Eb<sup>6</sup> Fm7 Bb7 Eb(add2) Eb Am<sup>7(b5)</sup> D7

42 Gm F7 Bb<sup>9</sup> Bb7 Bb<sup>9</sup> Bb+7 Eb

2  
GUITAR  
Fm

47 Cm Bb7

52 Ab Abm

57 Eb/Bb F7 Bb+7 Eb F9 E9 Eb9

62 D9 Db9 Ab7 2

67 C Db VOCAL Bbm Ebm

72 Ab7 Gb

77 Gbm Db/Ab Eb7 Ab Bbm/Ab

82 B0/Ab Ab7 Db Bbm

87 Ebm Ab7 Gb

92 Gbm Db/Ab Eb7/Bb Ab+7

97 Db Gbm Db D Ebm7 Ab7 Dbmaj7 Db6 Ebm7 Ab7

102 Db(add2) Db Gm7(b5) C7 GUITAR Eb7 Ab9 Ab7 Ab9 Ab+7 3

107 Db Bbm Ebm

112 Ab7 Gb

117 Gbm Db/Ab Eb9/Bb Ab+7

121 E Db Bb7 Bb7

125 F Eb Cm Fm

130 Fm7 Bb7 Ab Abm

136 Eb/Bb F9 Bb7

141 Eb Cm

145 Fm Fm7 Bb7

GUITAR

149  $A^b$   $A^b m$

153  $E^b/B^b$   $F^7$   $B^b+7$   $E^b$   $A^b m^6$   $E^b$

157  $G$   $Fm^7$   $B^b7$   $E^b maj7$   $E^b6$   $Fm^7$   $B^b7$   $E^b(add2)$   $E^b$   $A^b m^7(b5)$   $D^7$

162  $Gm$   $F^7$   $B^b9$   $B^b7$   $B^b9$   $B^b+7$   $E^b$

167  $Cm$   $F^9$   $F^9$   $A^b m/B^b$   $B^b7$   $E^b6$

# Zing! Went The Strings Of My Heart

(BIG BAND VERSION)

$\text{♩} = 110$   
4 A

9

14

19

24

29

33

37 B

42

47

52

57

62

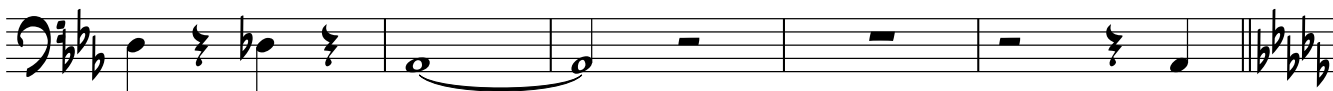

67

C VOCAL

72

77

82

87

92

97

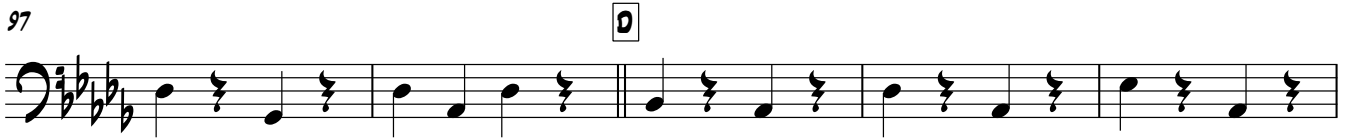

102

107

112

117

121

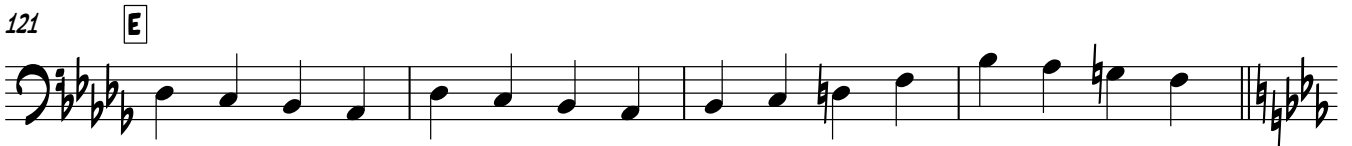

125

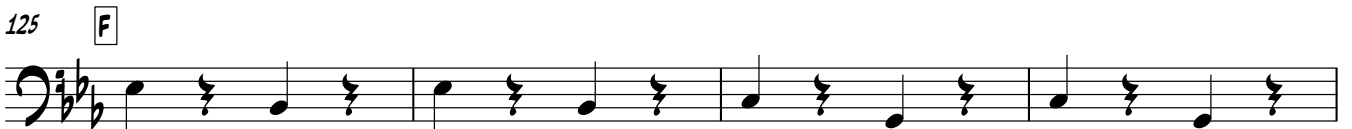

129

DOUBLE BASS

133

138

143

149

153

157

G

162

167

# Zing! Went The Strings Of My Heart

(BIG BAND VERSION)

♩ = 110

3 A (4)

9 (8) (12)

17 (4)

25 (8) (12)

33 (4)

37 B (4) (8)

45 (4) (8)

53 (12)

60 CYMBAL RHYTHM (4)

DRUMS

67 **C** VOCAL

75

83

91

99 **D**

107

114

121 **E**

125 **F**

133

DRUMS

141

149

157 **G**

165
