

Let's Do It (Let's Fall In Love)

ALTO SAX 1

48

52

86

133

138

Let's Do It (Let's Fall In Love)

ALTO SAX 2

50

54 **B** VOCAL

p

61

68

75

80

85 **C**

p *ff*

92 **D** 31 **E**

fz *p*

130

ff

134

138

mf *ff*

Let's Do It (Let's Fall In Love)

Let's Do It (Let's Fall In Love)

Let's Do It (Let's Fall In Love)

♩ = 88

2

ff

6 **A** 6 MUTED *mf* 6

22 2 8

36 OPEN *mf* *f*

40 3 SOLO

47 *mf*

51

VOCAL

54 **B** 31 **C** SOLO

88

ff

TRUMPET 2

123 E

fz. *ff*

134

138

Let 's Do It (Let 's Fall In Love)

♩=88
2 *ff*

6 **A** 6 MUTED *mf* 6

22 2 8

36 OPEN *mf* *f*

40 7 *mf*

50

54 **B** VOCAL 31 **C** *ff*

91 **D** 31 **E** *fz* *ff* 7

133

138 *ff*

Let's Do It (Let's Fall In Love)

♩ = 88

2

ff

6

A

6

MUTED

6

mf

22

2

8

36

OPEN

mf

f

40

7

mf

50

mf

54

VOCAL

B

31

C

4

ff

92

D

31

E

ff

TROMBONE 2

127

131

134

138

Let's Do It (Let's Fall In Love)

$\text{♩} = 88$

LET'S DO IT LET'S DO IT

LET'S DO IT LET'S DO IT

LET'S DO IT LET'S DO IT

* COLE PORTER CHANGED THE ORIGINAL OFFENSIVE LYRICS TO:
 "AND THAT'S WHY BIRDS DO IT, BEES DO IT, EVEN EDUCATED FLEAS DO IT..."

6 **A** 32 15 **8** VOCAL

AND THAT'S WHY CHINKS DO IT TAPS DO IT

AND THAT'S WHY CHINKS DO IT TAPS DO IT

AND THAT'S WHY CHINKS DO IT TAPS DO IT

56

UP IN LAP-LANDLIT-TLE LAPS DO IT LET'S DO IT LET'S FALL IN LOVE

UP IN LAP-LANDLIT-TLE LAPS DO IT LET'S DO IT LET'S FALL IN LOVE LET'S FALL IN

UP IN LAP-LANDLIT-TLE LAPS DO IT LET'S DO IT LET'S FALL IN LOVE LET'S FALL IN

61

IN SPAIN THE BEST UP-PER SETS DO IT LITH-U-AN-I-ANS AND LETTS DO IT
 LOVE IN SPAIN THE BEST UP-PER SETS DO IT LITH-U-AN-I-ANS AND LETTS DO IT
 LOVE IN SPAIN THE BEST UP-PER SETS DO IT LITH-U-AN-I-ANS AND LETTS DO IT

66

LET'S DO IT LET'S FALL IN LOVE THE DUTCH IN OLD AM STER -
 LET'S DO IT LET'S FALL IN LOVE THE DUTCH IN OLD AM STER -
 LET'S DO IT LET'S FALL IN LOVE THE DUTCH IN OLD AM STER -

71

-DAM DO IT NOT TO MEN-TION THE FINNS FOLKS IN SI - AM DO IT
 -DAM DO IT NOT TO MEN-TION THE FINNS FOLKS IN SI - AM DO IT
 -DAM DO IT NOT TO MEN-TION THE FINNS FOLKS IN SI - AM DO IT

76

THINK OF SI - A - MESE TWINS SOME AR - GEN - TINES WITH - OUT MEANS DO IT
 THINK OF SI - A - MESE TWINS SOME AR - GEN - TINES WITH - OUT MEANS DO IT
 THINK OF SI - A - MESE TWINS SOME AR - GEN - TINES WITH - OUT MEANS DO IT

80

PEO-PL E SAY IN BOS-TON E-VEN BEANS DO IT LET'S DO IT LET'S FALL IN LOVE

PEO-PL E SAY IN BOS-TON E-VEN BEANS DO IT LET'S DO IT LET'S FALL IN LOVE

PEO-PL E SAY IN BOS-TON E-VEN BEANS DO IT LET'S DO IT LET'S FALL IN LOVE

85

C

THE NIGHT - IN -

THE NIGHT - IN -

THE NIGHT - IN -

92

D

GALES IN THE DARK DO IT LARKS C-RA-ZY FOR A LARK DO IT LET'S DO IT

GALES IN THE DARK DO IT LARKS C-RA-ZY FOR A LARK DO IT LET'S DO IT

GALES IN THE DARK DO IT LARKS C-RA-ZY FOR A LARK DO IT LET'S DO IT

97

LET'S FALL IN LOVE CAN - A - RIES CAGED IN THE HOUSE DO IT

LET'S FALL IN LOVE LET'S FALL IN LOVE CAN - A - RIES CAGED IN THE HOUSE DO IT

LET'S FALL IN LOVE LET'S FALL IN LOVE CAN - A - RIES CAGED IN THE HOUSE DO IT

102

WHEN THEY'RE OUT OF SEA-SON GROUSE DO IT LET'S DO IT LET'S FALL IN LOVE

WHEN THEY'RE OUT OF SEA-SON GROUSE DO IT LET'S DO IT LET'S FALL IN LOVE

WHEN THEY'RE OUT OF SEA-SON GROUSE DO IT LET'S DO IT LET'S FALL IN LOVE

107

THE MOST SE - DATE BARN-YARD FOWLS DO IT WHEN A CHAN-TI-CLEER CRIES HIGH - BROWED OLD

THE MOST SE - DATE BARN-YARD FOWLS DO IT WHEN A CHAN-TI-CLEER CRIES HIGH - BROWED OLD

THE MOST SE - DATE BARN-YARD FOWLS DO IT WHEN A CHAN-TI-CLEER CRIES HIGH - BROWED OLD

113

OWLS DO IT THEY'RE SUP-POSED TO BE WISE PEN-GUINS IN FLOCKS ON THE ROCKS DO IT

OWLS DO IT THEY'RE SUP-POSED TO BE WISE PEN-GUINS IN FLOCKS ON THE ROCKS DO IT

OWLS DO IT THEY'RE SUP-POSED TO BE WISE PEN-GUINS IN FLOCKS ON THE ROCKS DO IT

118

EV - EN LIT-TLE CU-CKOOS IN THEIR CLOCKS DO IT LET'S DO IT LET'S FALL IN LOVE

EV - EN LIT-TLE CU-CKOOS IN THEIR CLOCKS DO IT LET'S DO IT LET'S FALL IN LOVE

EV - EN LIT-TLE CU-CKOOS IN THEIR CLOCKS DO IT LET'S DO IT LET'S FALL IN LOVE

123 **E**

14 4

14 4

14 4

Let 's Do It (Let 's Fall In Love)

$\text{♩} = 88$
(VOCAL CUE)

LET'S DO IT — LET'S DO IT —

mf F7

6 **A**

Bb6 F7 Bb Eb6 Ebm6 Bb/F F7

12

Bb6 Ebm(maj7) Bb F+9 Bb6 F7 Bb Eb6 Ebm6

18

Bb/F F7 Bb Eb6 Bb Gm Cm7

24

Bb/D Ab6/Bb Bb7 Eb Ab7 Db F7/C F+9

30

Bb F7 Bb6 Eb9 Bb Bb6 Cø7 F7

36

Chords: Bb Ebm^6 Bb $F+9$ Bb^6 $F7$ Bb $F7/C$ Bb^6 $Bb+$ Bb^6 $F+9$

42

Chords: Bb^6 $F7$ Bb $F7/C$ Bb^6 $Bb+$ Bb^6 $Bb+$ Eb^6 Ebm^6 Bb/D $C7$ $F7$ $F9$

48

Chords: Bb/D B^o $F7$ $F+9$ Bb $Bbmaj7$ $Bb7$ Eb^6 Ebm^6 Bb $F+9$

54 **VOCAL**

Chords: Bb^6 $F7$ Bb Eb^6 Ebm^6 Bb/F $F7$

60

Chords: Bb^6 $Ebm(maj7)$ Bb $F+9$ Bb^6 $F7$ Bb Eb^6 Ebm^6

66

Chords: Bb/F $F7$ Bb Eb^6 Bb Gm $Cm7$

72

Chords: Bb/D Ab^6/Bb $Bb7$ Eb $Ab7$ Db $F7/C$ $F+9$

78

B \flat F 7 B \flat 6 E \flat 9 B \flat B \flat 6 C \emptyset 7 F 7

84

C

B \flat E \flat m 6 B \flat E \flat 9 E \flat 9 B \flat 6 B \flat 6 C \emptyset 7 F 7 F $+9$

mf *ff*

92

D

B \flat 6 F 7 B \flat E \flat 6 E \flat m 6 B \flat /F F 7

98

B \flat 6 E \flat m(maj 7) B \flat F $+9$ B \flat 6 F 7 B \flat E \flat 6 E \flat m 6

104

B \flat /F F 7 B \flat E \flat 6 B \flat G m C m 7

110

B \flat /D A \flat 6 /B \flat B \flat 7 E \flat A \flat 7 D \flat F 7 /C F $+9$

116

B \flat F7 B \flat 6 E \flat 9 B \flat B \flat 6 C \emptyset 7 F7

122

E

B \flat E \flat m6 B \flat 6 *fz* Gm Cm7 B \flat B \flat 7

128

E \flat A \flat 7 D \flat 6 B \flat

133

F7 B \flat 6 E \flat 7 *fz* B \flat /F C \emptyset 7 F7

138

B \flat Cm F7 B \flat 6

Let's Do It (Let's Fall In Love)

♩=88

3

f

6

A 31

41

45

4

54

B VOCAL 31 C

4

ff

92

D 31 E

7

ff

133

138

f *ff*

Let's Do It (Let's Fall In Love)

$\text{♩} = 88$
4

9 F^7 A Bb^6 F^7 Bb

14 Eb^6 Ebm^6 Bb/F F^7 Bb^6 $Ebm(maj7)$ Bb $F+9$

19 Bb^6 F^7 Bb Eb^6 Bb Gm Cm^7

24 Bb/D Ab^6/Bb Bb^7 Eb Ab^7 Db

29 F^7/C $F+9$ Bb F^7 Bb^6 Eb^9

34 Bb Bb^6 $C^{\circ}7$ F^7 Bb Ebm^6 Bb $F+9$

38 Bb^6 F^7 Bb F^7/C Bb^6 $Bb+$ Bb^6 $F+9$ Bb^6 F^7

43 Bb F^7/C Bb^6 $Bb+$ Bb^6 $Bb+$ Eb^6 Ebm^6 Bb/D C^7 F^7 F^9

48 Bb/D B° $F7$ $F+9$ **BANJO** Bb Bb^{maj7} $Bb7$ Eb^6 Ebm^6 Bb

53 $F+9$ B Bb^6 **VOCAL** $F7$ Bb Eb^6 Ebm^6

58 Bb/F $F7$ Bb^6 $Ebm^{(maj7)}$ Bb $F+9$ Bb^6

63 $F7$ Bb Eb^6 Ebm^6 Bb/F $F7$

68 Bb Eb^6 Bb Gm Cm^7 Bb/D

73 Ab^6/Bb $Bb7$ Eb $Ab7$ Db $F7/C$ $F+9$

78 Bb $F7$ Bb^6 Eb^9

82 Bb Bb^6 $C^{\circ}7$ $F7$ Bb Ebm^6

85 C Bb Eb^9 Eb^9 Bb^6 Bb^6

mf

90 $C^{\circ}7$ $F7$ D Bb^6 $F7$ Bb

ff

95 Eb⁶ Ebm⁶ Bb/F BANJO F⁷ Bb⁶ Ebm(maj7) Bb F+9

100 Bb⁶ F⁷ Bb Eb⁶ Ebm⁶ Bb/F

105 F⁷ Bb Eb⁶ Bb Gm Cm⁷

110 Bb/D Ab⁶/Bb Bb⁷ Eb Ab⁷ Db

115 F⁷/C F+9 Bb F⁷ Bb⁶

119 Eb⁹ Bb Bb⁶ C^ø7 F⁷ Bb Ebm⁶

123 [E] Bb⁶ Gm Cm⁷ Bb Bb⁷

128 Eb Ab⁷ Db⁶ Bb

133 F⁷ Bb⁶ Eb⁷ Bb/F C^ø7 F⁷

138 Bb Cm F⁷ Bb⁶

Let's Do It (Let's Fall In Love)

$\text{♩} = 88$

2

mf

6

A

11

16

21

26

31

36

41

92

D

97

102

107

112

117

122

E

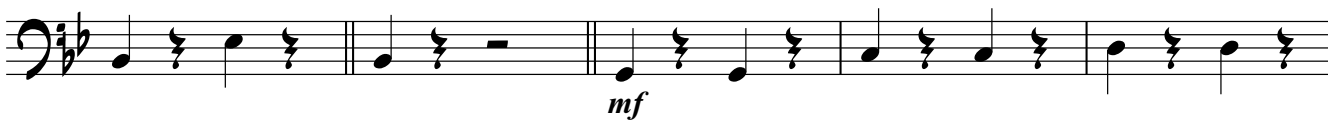

127

133

138

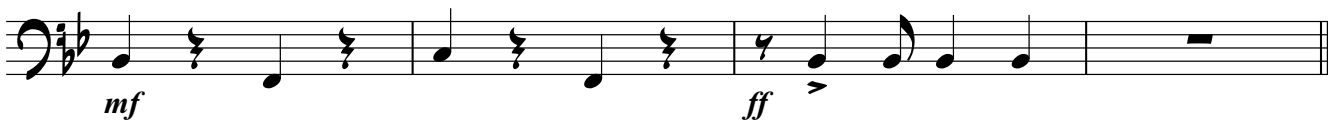

Let 's Do It (Let 's Fall In Love)

$\text{♩} = 88$

2

mf

6 **A**

14

22

30

38

mf

44

49

54 **B** VOCAL

62

DRUMS

70 (4) (8)

78 (12) C

86 mp CHOKE

92 D (4) (8)

100 (12) (16)

108 (4) (8)