

Let's Do It (Let's Fall In Love)

(BIG BAND VERSION)

♩ = 88
2
ff

6 **A**
mf

11

17

23

28

33
f

38

43
mp

ALTO SAX 1

48

53

B VOCAL

p

59

66

73

79

85

C

p *ff*

92

D 31 **E**

fz *p*

130

ff

134

138

mf *ff*

Let's Do It (Let's Fall In Love)

(BIG BAND VERSION)

ALTO SAX 2

50

54 **B** VOCAL

p

61

68

75

80

85 **C**

p *ff*

92 **D** 31 **E**

fz *p*

130

ff

134

138

mf *ff*

Let 's Do It (Let 's Fall In Love)

(BIG BAND VERSION)

50

54 **B** VOCAL

p

61

68

75

80

85 **C**

p *ff*

92 **D** 31 **E**

ff *p*

130

ff

134

138

mf *ff*

Let's Do It (Let's Fall In Love)

(BIG BAND VERSION)

53 B VOCAL

p

60

67

74

80

85 C

p *ff*

92 D 31 E

fz *p*

131

ff

136

mf *ff*

Let's Do It (Let's Fall In Love)

(BIG BAND VERSION)

♩ = 88

2

ff

6

A

mf

11

16

21

27

32

37

f *f*

42

mp

BARI SAX

47

53

B VOCAL

60

p

67

74

80

85

C

92

D 31 **E**

131

ff

134

138

Let's Do It (Let's Fall In Love)

(BIG BAND VERSION)

TRUMPET 1

Let's Do It (Let's Fall In Love)

(BIG BAND VERSION)

$\text{♩} = 88$

2

6 **A** 6 MUTED 6

mf

22 2 8

36 OPEN mf f

41 7 mf

51

54 **B** VOCAL 31 **C** 6 **D** 31

123 **E** 7 ff

134

138 ff

Let 's Do It (Let 's Fall In Love)

(BIG BAND VERSION)

♩=88

2

ff

2

6

A

6

MUTED

6

mf

22

2

8

36

OPEN

mf

f

40

7

mf

50

54

B VOCAL

31

C

4

ff

92

D

31

E

7

fz

ff

134

138

ff

Let 's Do It (Let 's Fall In Love)

(BIG BAND VERSION)

♩=88

2

ff

2

6 **A** 6 **MUTED** 6

mf

22 2 8

36 **OPEN** *mf* *f*

41 7 *mf*

51

54 **B** **VOCAL** 31 **C** 6 **D** 31

123 **E** 7 *fz.* *ff*

134

138 *ff*

Let 's Do It (Let 's Fall In Love)

(BIG BAND VERSION)

♩ = 88

2

ff

6 **A** 6 MUTED *mf* 6

22 2 8

36 OPEN *mf* *f*

40 7 *mf*

50

54 **B** VOCAL 31 **C** *ff*

91 **D** 31 **E** *fz* *ff* 7

133

138 *ff*

Let's Do It (Let's Fall In Love)

(BIG BAND VERSION)

♩ = 88

2

ff

6

A

6

MUTED

mf

22

2

8

36

OPEN

mf

f

40

7

mf

50

54

B VOCAL

31

C

ff

91

D

31

E

fz

ff

2

TROMBONE 2

133

138

ff

Let's Do It (Let's Fall In Love)

(BIG BAND VERSION)

♩ = 88

2

ff

6

A

6

MUTED

mf

22

2

8

36

OPEN

mf

f

40

7

mf

50

54

VOCAL

B

31

C

4

ff

92

D

31

E

127

131

ff

134

ff

138

ff

Let 's Do It (Let 's Fall In Love)

(BIG BAND VERSION)

♩=88

2 *ff*

6 **A** 6 MUTED *mf* 6

22 2 8

36 OPEN *mf* *f*

40 7 *mf*

50

54 **B** 31 **C** 4 *ff*

92 **D** 31 **E** 7

134

138 *ff*

Let's Do It (Let's Fall In Love)

(BIG BAND VERSION)

Let's Do It (Let's Fall In Love)

(BIG BAND VERSION)

Let's Do It (Let's Fall In Love)

(BIG BAND VERSION)

Let's Do It (Let's Fall In Love)

(BIG BAND VERSION)

Let's Do It (Let's Fall In Love)

(BIG BAND VERSION)

$\text{♩} = 88$

LET'S DO IT LET'S DO IT

LET'S DO IT LET'S DO IT

LET'S DO IT LET'S DO IT

* COLE PORTER CHANGED THE ORIGINAL OFFENSIVE LYRICS TO:
"AND THAT'S WHY BIRDS DO IT, BEES DO IT, EVEN EDUCATED FLEAS DO IT..."

6 **A** 32 15 **8** VOCAL

AND THAT'S WHY CHINKS DO IT TAPS DO IT

AND THAT'S WHY CHINKS DO IT TAPS DO IT

AND THAT'S WHY CHINKS DO IT TAPS DO IT

56

UP IN LAP-LANDLIT-TLE LAPS DO IT LET'S DO IT LET'S FALL IN LOVE LET'S FALL IN

UP IN LAP-LANDLIT-TLE LAPS DO IT LET'S DO IT LET'S FALL IN LOVE LET'S FALL IN

UP IN LAP-LANDLIT-TLE LAPS DO IT LET'S DO IT LET'S FALL IN LOVE LET'S FALL IN

61

IN SPAIN THE BEST UP-PER SETS DO IT LITH-U-AN-I-ANS AND LETTS DO IT
 LOVE IN SPAIN THE BEST UP-PER SETS DO IT LITH-U-AN-I-ANS AND LETTS DO IT
 LOVE IN SPAIN THE BEST UP-PER SETS DO IT LITH-U-AN-I-ANS AND LETTS DO IT

66

LET'S DO IT LET'S FALL IN LOVE THE DUTCH IN OLD AM STER -
 LET'S DO IT LET'S FALL IN LOVE THE DUTCH IN OLD AM STER -
 LET'S DO IT LET'S FALL IN LOVE THE DUTCH IN OLD AM STER -

71

-DAM DO IT NOT TO MEN-TION THE FINNS FOLKS IN SI - AM DO IT
 -DAM DO IT NOT TO MEN-TION THE FINNS FOLKS IN SI - AM DO IT
 -DAM DO IT NOT TO MEN-TION THE FINNS FOLKS IN SI - AM DO IT

76

THINK OF SI - A - MESE TWINS SOME AR - GEN - TINES WITH - OUT MEANS DO IT
 THINK OF SI - A - MESE TWINS SOME AR - GEN - TINES WITH - OUT MEANS DO IT
 THINK OF SI - A - MESE TWINS SOME AR - GEN - TINES WITH - OUT MEANS DO IT

80

PEO-PL E SAY IN BOS-TON E-VEN BEANS DO IT LET'S DO IT LET'S FALL IN LOVE

PEO-PL E SAY IN BOS-TON E-VEN BEANS DO IT LET'S DO IT LET'S FALL IN LOVE

PEO-PL E SAY IN BOS-TON E-VEN BEANS DO IT LET'S DO IT LET'S FALL IN LOVE

85

C

THE NIGHT - IN -

THE NIGHT - IN -

THE NIGHT - IN -

92

D

GALES IN THE DARK DO IT LARKS C-RA-ZY FOR A LARK DO IT LET'S DO IT

GALES IN THE DARK DO IT LARKS C-RA-ZY FOR A LARK DO IT LET'S DO IT

GALES IN THE DARK DO IT LARKS C-RA-ZY FOR A LARK DO IT LET'S DO IT

97

LET'S FALL IN LOVE CAN - A - RIES CAGED IN THE HOUSE DO IT

LET'S FALL IN LOVE LET'S FALL IN LOVE CAN - A - RIES CAGED IN THE HOUSE DO IT

LET'S FALL IN LOVE LET'S FALL IN LOVE CAN - A - RIES CAGED IN THE HOUSE DO IT

102

WHEN THEY'RE OUT OF SEA-SON GROUSE DO IT LET'S DO IT LET'S FALL IN LOVE

WHEN THEY'RE OUT OF SEA-SON GROUSE DO IT LET'S DO IT LET'S FALL IN LOVE

WHEN THEY'RE OUT OF SEA-SON GROUSE DO IT LET'S DO IT LET'S FALL IN LOVE

107

THE MOST SE - DATE BARN-YARD FOWLS DO IT WHEN A CHAN-TI-CLEER CRIES HIGH - BROWED OLD

THE MOST SE - DATE BARN-YARD FOWLS DO IT WHEN A CHAN-TI-CLEER CRIES HIGH - BROWED OLD

THE MOST SE - DATE BARN-YARD FOWLS DO IT WHEN A CHAN-TI-CLEER CRIES HIGH - BROWED OLD

113

OWLS DO IT THEY'RE SUP-POSED TO BE WISE PEN-GUINS IN FLOCKS ON THE ROCKS DO IT

OWLS DO IT THEY'RE SUP-POSED TO BE WISE PEN-GUINS IN FLOCKS ON THE ROCKS DO IT

OWLS DO IT THEY'RE SUP-POSED TO BE WISE PEN-GUINS IN FLOCKS ON THE ROCKS DO IT

118

EV - EN LIT-TLE CU-CKOOS IN THEIR CLOCKS DO IT LET'S DO IT LET'S FALL IN LOVE

EV - EN LIT-TLE CU-CKOOS IN THEIR CLOCKS DO IT LET'S DO IT LET'S FALL IN LOVE

EV - EN LIT-TLE CU-CKOOS IN THEIR CLOCKS DO IT LET'S DO IT LET'S FALL IN LOVE

123 **E**

Let 's Do It (Let 's Fall In Love)

(BIG BAND VERSION)

$\text{♩} = 88$
(VOCAL CUE)

LET'S DO IT LET'S DO IT

mf

F7

6 A

Bb6 F7 Bb Eb6 Ebm6 Bb/F F7

12

Bb6 Ebm(maj7) Bb F+9 Bb6 F7 Bb Eb6 Ebm6

18

Bb/F F7 Bb Eb6 Bb Gm Cm7

24

Bb/D Ab6/Bb Bb7 Eb Ab7 Db F7/C F+9

30

Bb F7 Bb6 Eb9 Bb Bb6 Cø7 F7

36

Chords: Bb Ebm^6 Bb $F+9$ Bb^6 $F7$ Bb $F7/C$ Bb^6 $Bb+$ Bb^6 $F+9$

42

Chords: Bb^6 $F7$ Bb $F7/C$ Bb^6 $Bb+$ Bb^6 $Bb+$ Eb^6 Ebm^6 Bb/D $C7$ $F7$ $F9$

48

Chords: Bb/D B^o $F7$ $F+9$ Bb $Bbmaj7$ $Bb7$ Eb^6 Ebm^6 Bb $F+9$

54 **VOCAL**

Chords: Bb^6 $F7$ Bb Eb^6 Ebm^6 Bb/F $F7$

60

Chords: Bb^6 $Ebm(maj7)$ Bb $F+9$ Bb^6 $F7$ Bb Eb^6 Ebm^6

66

Chords: Bb/F $F7$ Bb Eb^6 Bb Gm $Cm7$

72

Chords: Bb/D Ab^6/Bb $Bb7$ Eb $Ab7$ Db $F7/C$ $F+9$

78

8b F7 Bb6 Eb9 Bb Bb6 Cø7 F7

84

C

8b Ebm6 Bb mf Eb9 Eb9 Bb6 Bb6 ff Cø7 F7 F+9

92

D

8b6 F7 Bb Eb6 Ebm6 Bb/F F7

98

8b6 Ebm(maj7) Bb F+9 Bb6 F7 Bb Eb6 Ebm6

104

8b/F F7 Bb Eb6 Bb Gm Cm7

110

8b/D Ab6/Bb Bb7 Eb Ab7 Db F7/C F+9

116

Chord symbols: B \flat , F7, B \flat 6, E \flat 9, B \flat , B \flat 6, C \emptyset 7, F7

122

E

Chord symbols: B \flat , E \flat m6, B \flat 6 *fz*, Gm, Cm7, B \flat , B \flat 7

128

Chord symbols: E \flat , A \flat 7, D \flat 6, B \flat *f*, B \flat

133

Chord symbols: F7, B \flat 6, E \flat 7 *fz*, B \flat /F, C \emptyset 7, F7

138

Chord symbols: B \flat *f*, Cm, F7, B \flat 6 *ff*

Let 's Do It (Let 's Fall In Love)

(BIG BAND VERSION)

$\text{♩} = 88$
4

9 $F7$ A $Bb6$ $F7$ Bb

14 $Eb6$ $Ebm6$ Bb/F $F7$ $Bb6$ $Ebm(maj7)$ Bb $F+9$

19 $Bb6$ $F7$ Bb $Eb6$ Bb Gm $Cm7$

24 Bb/D $Ab6/Bb$ $Bb7$ Eb $Ab7$ Db

29 $F7/C$ $F+9$ Bb $F7$ $Bb6$ $Eb9$

34 Bb $Bb6$ $C\emptyset7$ $F7$ Bb $Ebm6$ Bb $F+9$

38 $Bb6$ $F7$ Bb $F7/C$ $Bb6$ $Bb+$ $Bb6$ $F+9$ $Bb6$ $F7$

43 Bb $F7/C$ $Bb6$ $Bb+$ $Bb6$ $Bb+$ $Eb6$ $Ebm6$ Bb/D $C7$ $F7$ $F9$

48 **GUITAR**
 Bb/D B° F7 F+9 Bb Bbmaj7 Bb7 Eb6 Ebm6 Bb

53 **VOCAL**
 F+9 [8] Bb6 F7 Bb Eb6 Ebm6

58 Bb/F F7 Bb6 Ebm(maj7) Bb F+9 Bb6

63 F7 Bb Eb6 Ebm6 Bb/F F7

68 Bb Eb6 Bb Gm Cm7 Bb/D

73 Ab6/Bb Bb7 Eb Ab7 Db F7/C F+9

78 Bb F7 Bb6 Eb9

82 Bb Bb6 C°7 F7 Bb Ebm6

85 [C] Bb Eb9 Eb9 Bb6 Bb6
mf

90 C°7 F7 [D] Bb6 F7 Bb
ff

95 Eb⁶ Ebm⁶ Bb/F **GUITAR** F⁷ Bb⁶ Ebm(maj7) Bb F+9

100 Bb⁶ F⁷ Bb Eb⁶ Ebm⁶ Bb/F

105 F⁷ Bb Eb⁶ Bb Gm Cm⁷

110 Bb/D Ab⁶/Bb Bb⁷ Eb Ab⁷ Db

115 F⁷/C F+9 Bb F⁷ Bb⁶

119 Eb⁹ Bb Bb⁶ C^ø7 F⁷ Bb Ebm⁶

123 **E** Bb⁶ Gm Cm⁷ Bb Bb⁷

128 Eb Ab⁷ Db⁶ Bb

133 F⁷ Bb⁶ Eb⁷ Bb/F C^ø7 F⁷

138 Bb Cm F⁷ Bb⁶

Let's Do It (Let's Fall In Love)

(BIG BAND VERSION)

$\text{♩} = 88$

2

6

A

11

16

21

26

31

36

41

DOUBLE BASS

46

50

54

B VOCAL

59

64

69

74

79

84

C

mf

88

ff

92

D

97

102

107

112

117

122

E

127

133

138

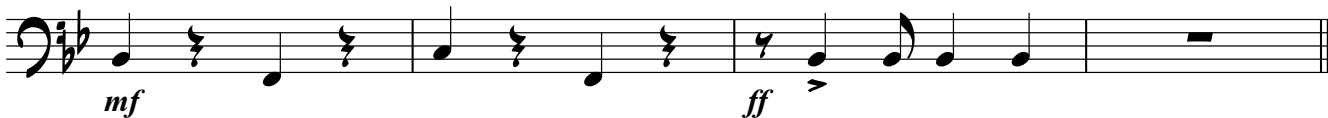

Let 's Do It (Let 's Fall In Love)

(BIG BAND VERSION)

$\text{♩} = 88$

2

6 **A**

14

22

30

38

44

49

54 **B** VOCAL

62

DRUMS

70 (4) (8)

78 (12) C

86 mp CHOKE

92 D (4) (8)

100 (12) (16)

108 (4) (8)

116 (12) E

124 mf (4)

132

138 mp