

St. Louis Blues

$\text{♩} = 94$

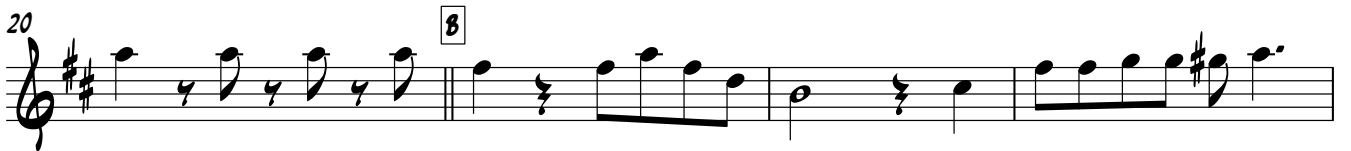

fzp —

ALTO SAX 1

39

42

45

49

53

57

61

70

78

85

107

112

117

122

126

131

137

MOLTO RALL

St. Louis Blues

$\text{♩} = 94$

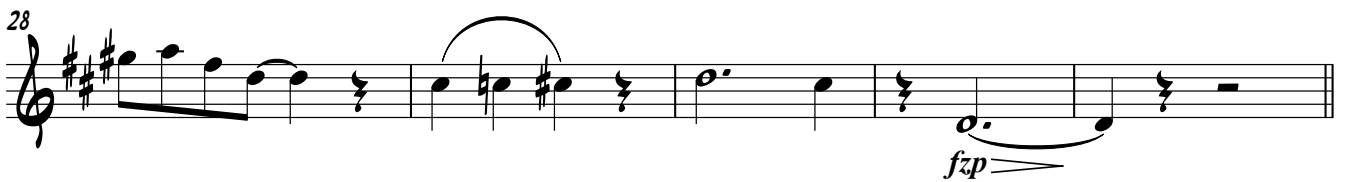
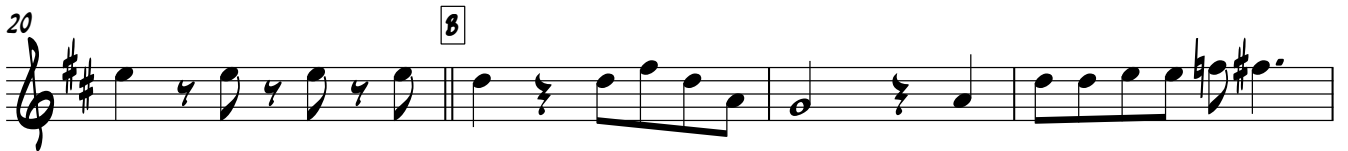
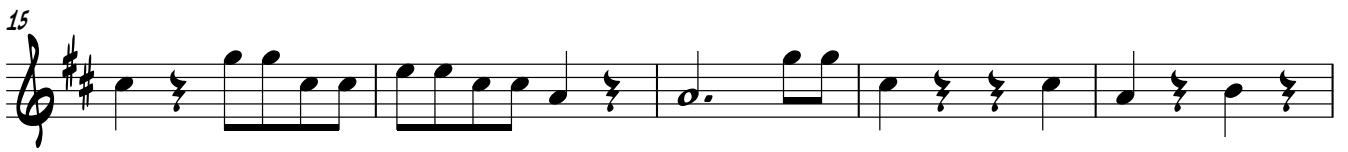

ALTO SAX 2

56 SLUR

60 E VOCAL p

66

73 p

80

85 F D G/D D D7 G

90 Gm D D A A7

95 D 3 6 f

107 H f

112

117

ALTO SAX 2

122

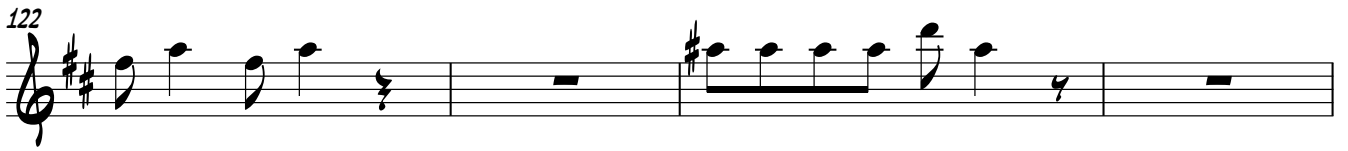

126

131

137

MOLTO RALL

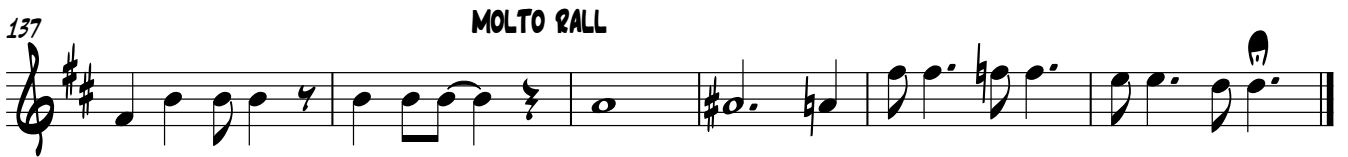

TENOR SAX

107 **H**
f

112

117

122

126

131 **I**

137 **MOLTO RALL**

St. Louis Blues

$\text{♩} = 94$

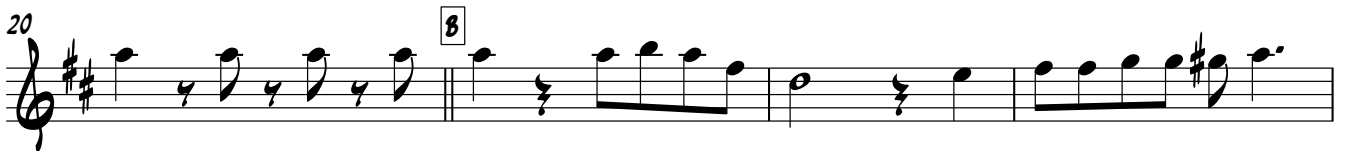

BARI SAX/ALTO SAX

39

42

45

TO ALTO

49

D ALTO

53

SLUR

57

61

E VOCAL 12 12 F 14 G 6

f

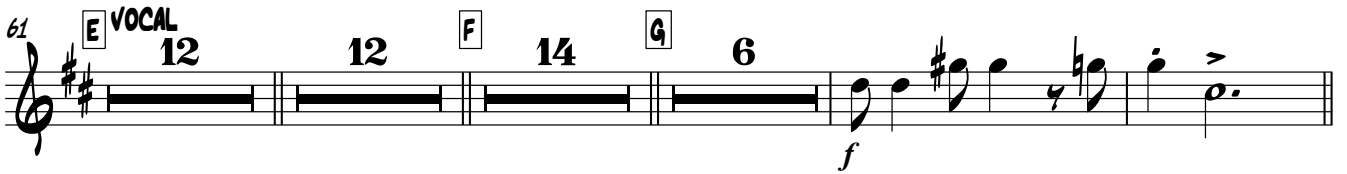

107

H

f

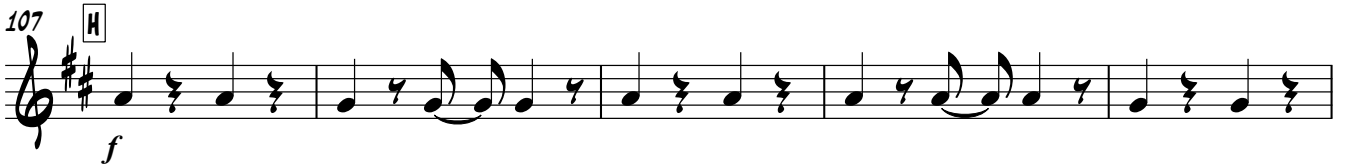

112

116

119

BARI SAX/ALTO SAX

124 *trm trm*

130 *trm trm*

136 **MOLTO RALL**

140

St. Louis Blues

$\text{♩} = 94$

5 **A**

10

15

20 **B**

25

29

33 **C** 16 **D** BOWLERS
CLOSE OPEN SIM
p *fz* *fz* *fz* *fz* *fz*

54

59 **E** VOCAL 3 8

TRUMPET 1

73 **12** **F**
p

89

93 **MUTE** **2** **ENDURE!**
mf

99 **G**

107 **H** **10** **OPEN**

119

123

127

131 **I**

136 **MOLTO RALL**

139

St. Louis Blues

$\text{♩} = 94$

SOLO

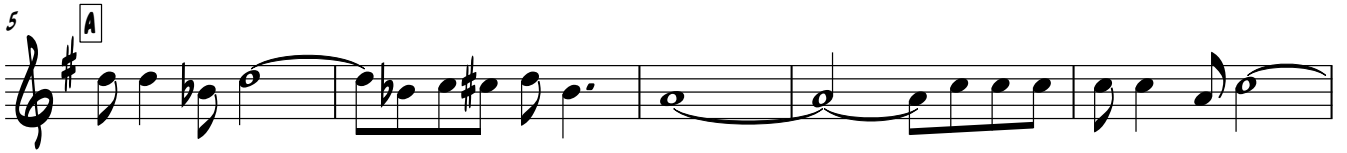

IN HAT

f A LITTLE HOT

TRUMPET 2

43

48

SMEAR

BOWLERS

D

CLOSE OPEN SIM

p fz fz fz fz fz

54

fz fz fz fz fz fz

60

VOCAL

2

68

4

2

MUTED

fz

77

2

OPEN

4

85

F

p

90

93

3

99

G

6

f

SOLO

107

G H

C/G

G

G7

C

TRUMPET 2

112 Cm G G D D7

117 G

123 fz

129

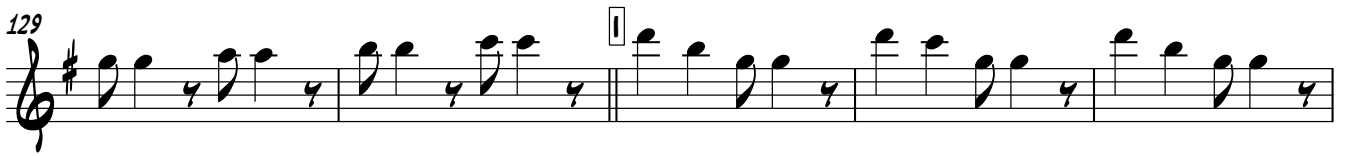

134

138 MOLTO RALL

140

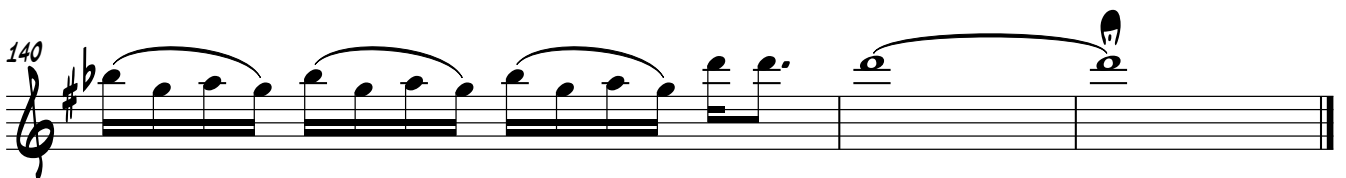

TROMBONE 1

73 **12** **F**
p

89

93 **3**

99 **G** **6**
f

107 **H** **12**

123

127

131 **I**

136 **MOLTO RALL**

139

73 **12** **F**
p

89

95 **3**

99 **G** **6**
f

107 **H** **12**

123

127

131 **I**

136 **MOLTO RALL**

139

St. Louis Blues

A LA LOUIS ARMSTRONG

♩ = 94

4 **A** 16 **B** 10

OH NEW ST. LOU - IS

33 **C** 16 **D** 11 **E** VOCAL

GOT THE SAINT LOU-IS BLUES JUST AS BLUE AS I COULD BE

64 AD LIB NONSENSE

A MAN'S GOT A HEART LIKE A ROCK CAST IN THE SEA SA DA DEE DA

69

SA DA DA DEE SA DA DA SA DA DA SA DA DA DA DA DA DA DA DA DA DA DA DA OH

73

SAINT LOU-IS BLUES OH SAINT LOU-IS BLUES SA DA DA DA SA DA DA DEE-DLE DA

78 GIBBERIF" NOISES!

DEE-DLE OO DO DO DO DO DO DO DO SAINT LOU - IS BLUES

85 **F** 14 **G** 8 **H** 12 12

131 **I** 7 5 MOLTO RALL

St. Louis Blues

♩=94

5 **A**

10

15

20 **B**

26

33 **C**

33 34 35 36 37

38

38 39 40 41 42

43

43 44 45 46 47

48 **D**

48 49 50 51 52 53

54

54 55 56 57 58 59

61 **E** VOCAL

61 62 63 64 65 66

67

67 68 69 70 71

73

F Bb/F F F7 Bb Bbm

79

F F C Cm C7 F

85

F Bb/F F F7 Bb Bbm

91

F F C C7 F SOLO - AD LIB

97

4 6 6 Fm G7 C7 C+9

107

F Bb/F F F7 Bb Bbm

113

F F C C⁷ F

119

F B^b/F F F⁷ B^b B^bm

125

F F C C⁷ F

131

F B^b F F⁷ B^b SIM

136

MOLTO RALL

B^bm F F C⁷

140

D^b7 C⁷ F⁷ F[#]7 G[#]7/F F^b

St. Louis Blues

$\text{♩} = 94$

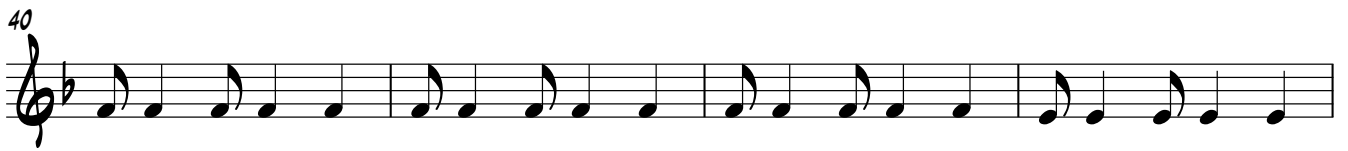
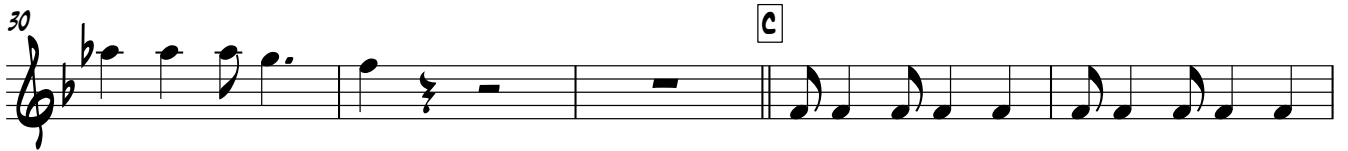
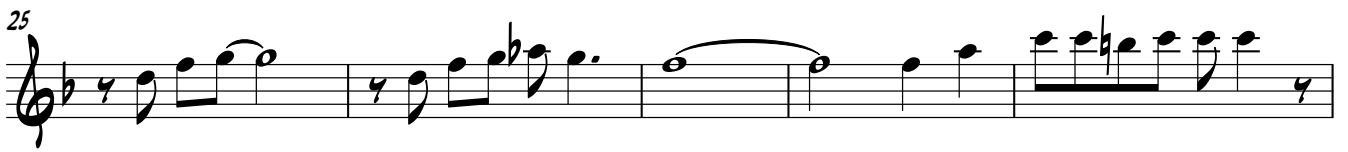
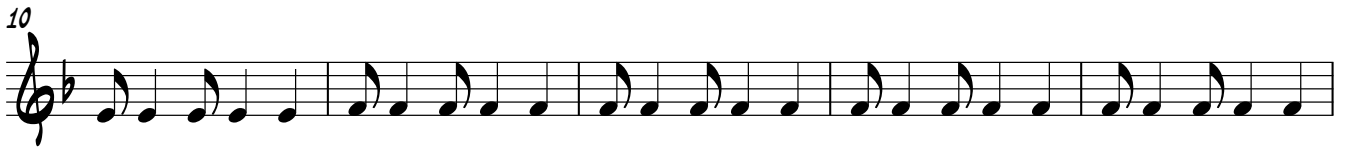

44

49 **D** 12 **E** PIZZ VOCAL

65

69

73 PIZZ

78

83 **F** 14 **G** ARCO

102

107 **H** 12 12 **I**

133

138 MOLTO RALL

45

49

D 12 E PIZZ VOCAL

65

69

73

PIZZ

78

83

F 14 G ARCO

102

107

H 12 12 I

133

138

MOLTO RALL

St. Louis Blues

$\text{♩} = 94$

5 **A**

9

13

17

21 **B**

26

31 **C**

36

40

St. Louis Blues

♩ = 94
4

A Fm C7

9 C7 Fm Fm

14 C7 C7

19 Fm G7 C7 B F Bb D^o7 C7 F⁶

24 Bb Bb C7 F⁶

29 C7 C^o7 C7 Db7 C7 F C Fm

34 C7 C7

39 Fm Fm C7

44 C7 Fm G7 C7

2

49 **D** F Bb $D^{\circ 7}$ C^7 F^6 **GUITAR** Bb

54 Bb C^7 F^6 C^7 $C^{\circ 7}$ C^7 C^7

59 F^6 **E** **F** **VOCAL** Bb/F F F^7

65 Bb Bbm F F

69 C Cm C^7 F

73 F Bb/F F F^7 Bb

78 Bbm F F C Cm C^7

83 F **F** Bb/F F F^7

89 Bb Bbm F F

93 C C^7 F **3**

99 **G** **6** **Fm** **G7** **C7** **C+9** **GUITAR**

107 **H** **F** **Bb/F** **F** **F7** **Bb**

112 **Bbm** **F** **F** **C** **C7**

117 **F** **F** **Bb/F** **F** **F7**

123 **Bb** **Bbm** **F** **F**

127 **C** **C7** **F**

131 **I** **F** **Bb** **F** **F7**

135 **Bb** **Bbm** **F**

138 **F** **MOLTO RALL** **C7** **Db7** **C7** **F7** **F07** **G07/F** **F6**

St. Louis Blues

♩ = 94

4

A

9

14

19

B

24

29

C

34

39

44

DOUBLE BASS

49 **D**

54

59

E VOCAL

64

68

73

78

83

F

89

93

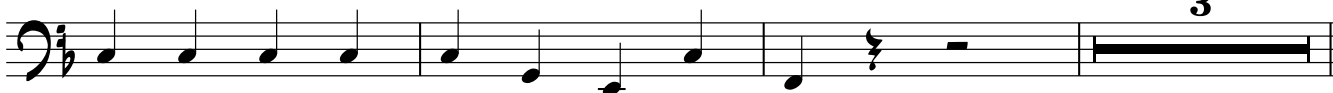

3

St. Louis Blues

♩ = 94
3 HH
A (4)

10 (8) (12)

19 B (4)

25 (8)

33 C (4) (8)

41 (12)

49 D (4)

55 (8)

61 E VOCAL (4)

67 (8)

DRUMS

73 (4)

79 (8)

85 F (4)

91 (8) 3

99 G 6 H (4)

111 (8)

119 (4)

125 (8)

131 I (4)

138 (8) MOLTO RALL