

St. Louis Blues

(BIG BAND VERSION)

$\text{♩} = 94$

5 **A**

10

15

20 **B**

24

28

33 **C**

36

ALTO SAX 1

39

42

45

49

53

57

61

70

78

85

103

107 **H**
f

112

117

122

126

131

137 **MOLTO RALL**

St. Louis Blues

(BIG BAND VERSION)

$\text{♩} = 94$

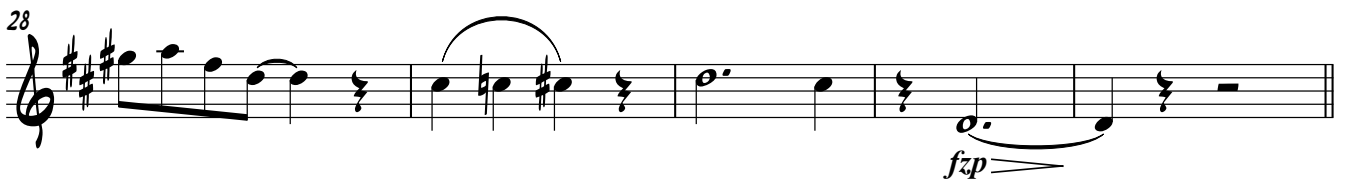
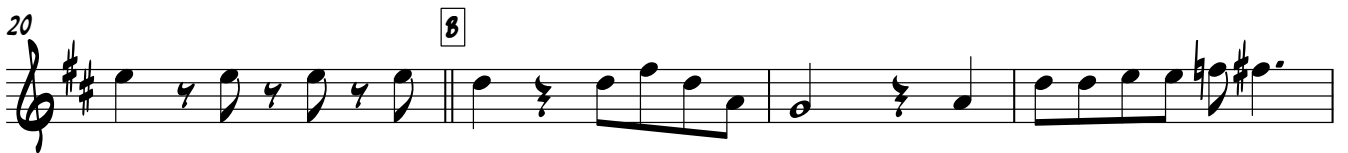
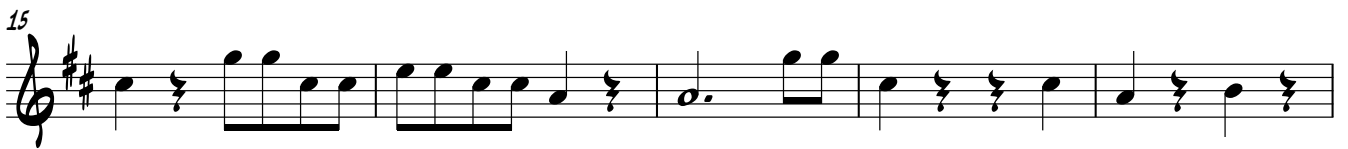

ALTO SAX 2

56 SLUR

60 E VOCAL p

66

73 p

80

85 F D G/D D D7 G

90 Gm D D A A7

95 D 3 G

102 f

107 H f

112

117

122

126

131

137

MOLTO RALL

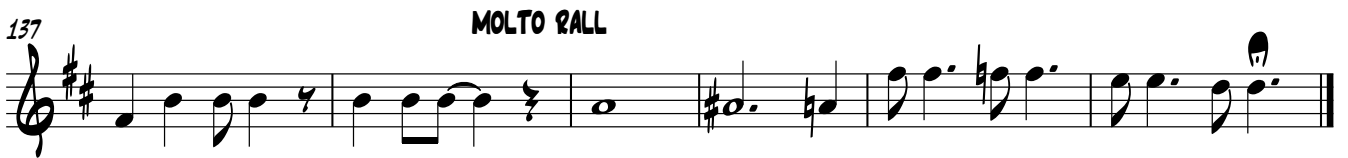

St. Louis Blues

(BIG BAND VERSION)

$\text{♩} = 94$

TENOR SAX 1

39

42

45

49

53

57

61

67

73

79

85

TENOR SAX 1

103

f

107

f

112

117

122

126

trun trun trun trun

131

137

MOLTO RALL

St. Louis Blues

(BIG BAND VERSION)

$\text{♩} = 94$

V.5

TENOR SAX 2

39

42

45

49

53

57

61

E VOCAL

67

73

79

85 **F** 14 **G**

103

107 **H**

112

117

122

126

131

137 **MOLTO RALL**

St. Louis Blues

(BIG BAND VERSION)

$\text{♩} = 94$

5 A

10

15

20 B

24

28

fzp \curvearrowright

33 C

36

BARI SAX

39

42

45

TO ALTO

49

D

53

SLUR

57

61

E VOCAL 12 12 F 14 G 6

f

107

H

f

112

116

119

BARI SAX

124

130

136

MOLTO RALL

140

St. Louis Blues

(BIG BAND VERSION)

$\text{♩} = 94$

5 **A**

10

15

20 **B**

25

29

33 **C** 16 **D** BOWLERS CLOSE OPEN SIM

54

59 **E** VOCAL 3 8

TRUMPET 1

73 **12** **F**
p

89

93 **MUTE** **2** **ENDURE!**
mf

99 **G**

107 **H** **10** **OPEN**

119

123

127

131 **I**

136 **MOLTO RALL**

139

St. Louis Blues

(BIG BAND VERSION)

$\text{♩} = 94$

SOLO

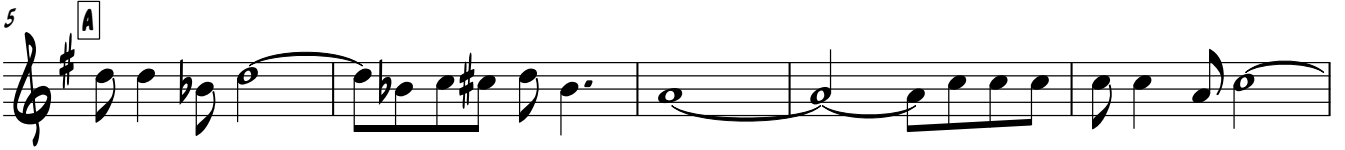

f A LITTLE HOT

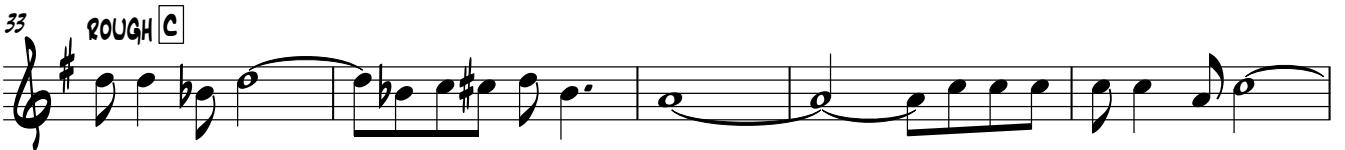

TRUMPET 2

43

48

SMEAR

BOWLERS

D

CLOSE OPEN SIM

54

60

VOCAL

2

68

4

2

MUTED

77

2

OPEN

4

85

F

p

90

93

3

99

G

6

f

SOLO

107

G H

C/G

G

G7

C

TRUMPET 2

112 Cm G G D D7

117 G

123 fz

129

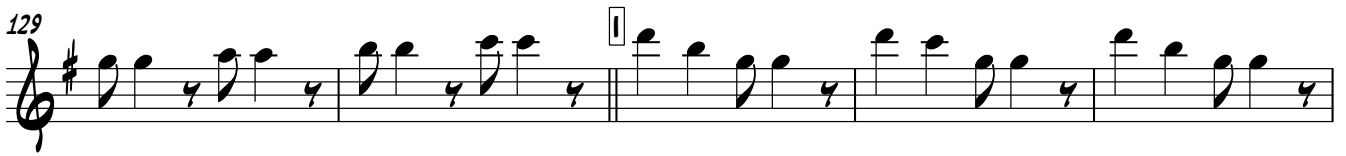

134

138 MOLTO RALL

140

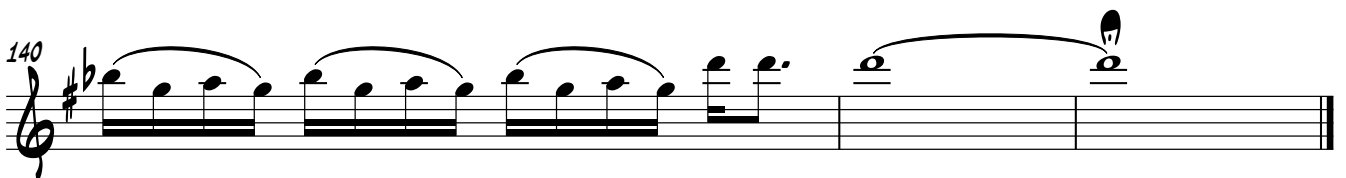

St. Louis Blues

(BIG BAND VERSION)

$\text{♩} = 94$

V.S.

88

92

99

107

119

123

127

131

136

139

St. Louis Blues

(BIG BAND VERSION)

$\text{♩} = 94$

5 A

10

15

20 B

25

30 C 16 D BOWLERS CLOSE OPEN SIM

51

57 E VOCAL 3

65 8 12 F

V.S.

88

92

99

G

6

107

H

10

OPEN

119

123

127

131

I

136

MOLTO RALL

139

St. Louis Blues

(BIG BAND VERSION)

♩=94

5

10

15

20

25

29

TROMBONE 1

33 **C**

38

43

48 **D** BOWLERS

54

59 **E** VOCAL

73 **F**

89

93

99 **G**

107 **H**

TROMBONE 1

134

138

MOLTO RALL

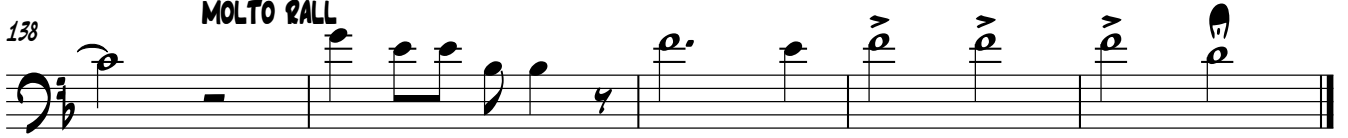

TROMBONE 2

St. Louis Blues

(BIG BAND VERSION)

$\text{♩} = 94$

5 A

10

15

20 B

25

29

TROMBONE 2

33 **C**

38

43

48 **D** BOWLERS
CLOSE OPEN SIM

54

59 **E** VOCAL 3 8

73 **F** 12

89

95

99 **G** 6

107 **H** 12 12 **I**

TROMBONE 2

134

138

MOLTO RALL

TROMBONE 3

St. Louis Blues

(BIG BAND VERSION)

$\text{♩} = 94$

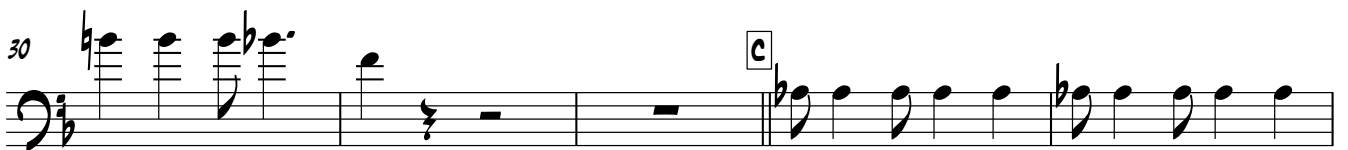
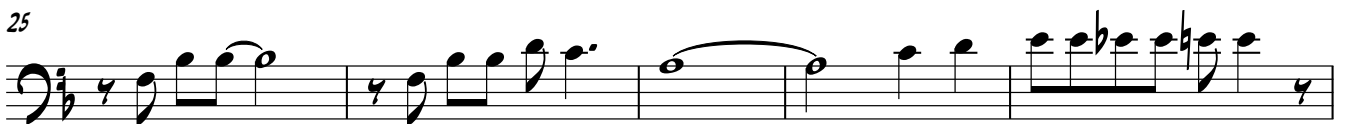
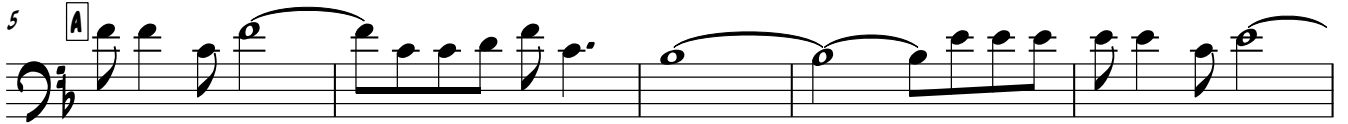

TROMBONE 3

49 **BOWLERS** **D**
CLOSE OPEN SIM
p *fz* *fz* *fz* *fz* *fz* *fz*

55
fz *fz* *fz* *fz*

61 **E** VOCAL
3 8 12

85 **F**
p

90

94 3

99 **G** 6
f

107 **H** 12 12 **I**

134

138 **MOLTO RALL**

St. Louis Blues

(BIG BAND VERSION)

♩=94

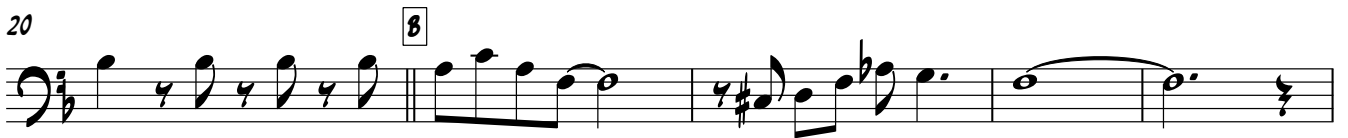
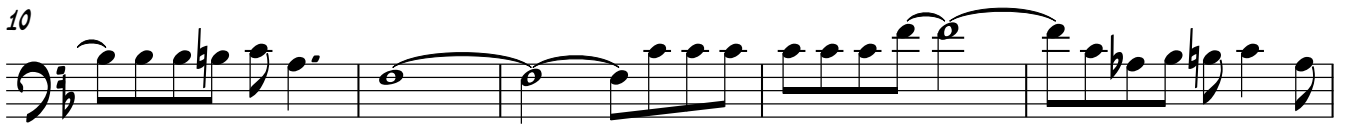
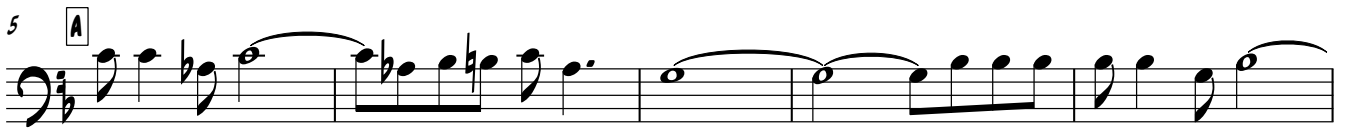

TROMBONE 4

33 **C** 16 **D** BOWLERS CLOSE OPEN SIM *p fz fz fz fz fz*

54 *fz fz fz fz fz*

59 **E** VOCAL 3 8

73 **F** 12 *p*

89

93 3

99 **G** 6 *f*

107 **H** 12 12 **I**

134

138 **MOLTO RALL**

St. Louis Blues

(BIG BAND VERSION)

$\text{♩} = 94$

5 **A**

10

15

20 **B**

25

30 **C**

35

40

ALTO 3 (TROMB 1)

44

D

49

BOWLERS
CLOSE OPEN

SIM

p *fz* *fz* *fz* *fz* *fz* *fz*

55

fz *fz* *fz* *fz*

61

E VOCAL

3 8 12

85

F

p

90

95

3 6

G

f

107

H I

12 12

134

138

MOLTO RALL

St. Louis Blues

(BIG BAND VERSION)

$\text{♩} = 94$

5 **A**

10

15

20 **B**

25

30 **C**

35

40

44

ALTO 4 (TROMB 2)

49 **D** BOWLERS
CLOSE OPEN SIM
p *fz* *fz* *fz* *fz* *fz* *fz*

55 *fz* *fz* *fz* *fz*

61 **E** VOCAL
3 8 12

85 **F**
p

90

94 3

99 **G**
6 *f*

107 **H** 12 12 **I**

134

138 MOLTO RALL

St. Louis Blues

(BIG BAND VERSION)

$\text{♩} = 94$

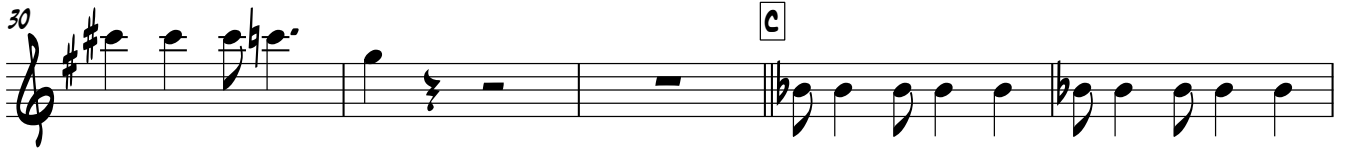
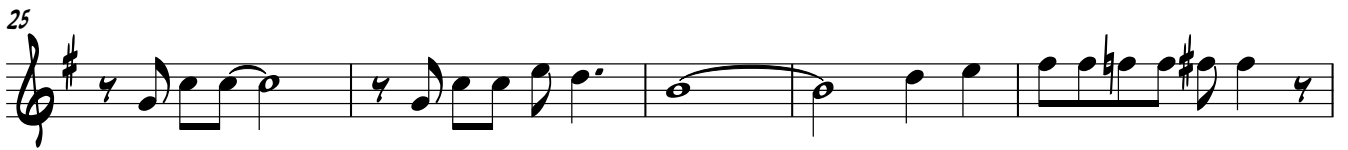
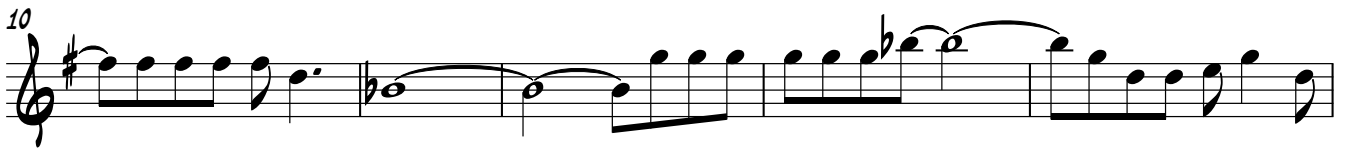
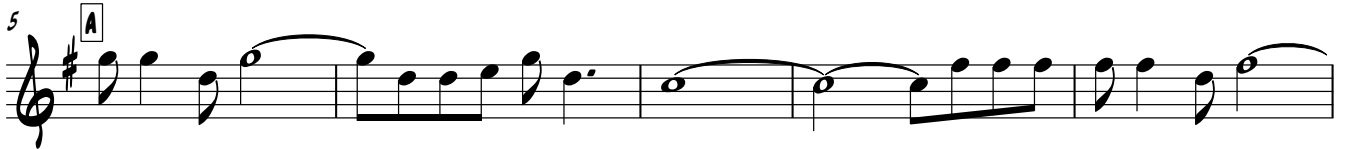

TENOR 3 (TROMB 3)

44

49

BOWLERS
D CLOSE OPEN SIM

55

61

E VOCAL

3 8 12

85

F

p

90

95

3 6

G

f

107

H

12 12

I

134

138

MOLTO RALL

St. Louis Blues

(BIG BAND VERSION)

$\text{♩} = 94$

5 **A**

10

15

20 **B**

25

29

TENOR 4 (TROMB 4)

33 **C** 16 **BOWLERS** **D** CLOSE OPEN SIM

p *fz* *fz* *fz* *fz* *fz*

54 *fz* *fz* *fz* *fz* *fz*

59 **E** VOCAL 3 8

73 **F** 12 *p*

89

93 3

99 **G** 6 *f*

107 **H** 12 12 **I**

134

138 **MOLTO RALL**

St. Louis Blues

(BIG BAND VERSION)

A LA LOUIS ARMSTRONG

♩ = 94

4 **A** 16 **B** 10

OH NEW ST. LOU - IS

33 **C** 16 **D** 11 **E** VOCAL

GOT THE SAINT LOU-IS BLUES JUST AS BLUE AS I COULD BE

64 AD LIB NONSENSE

A MAN'S GOT A HEART LIKE A ROCK CAST IN THE SEA SA DA DEE DA

69

SA DA DA DEE SA DA DA SA DA DA SA DA DA DA DA DA DA DA DA DA DA DA DA OH

73

SAINT LOU-IS BLUES OH SAINT LOU-IS BLUES SA DA DA DA SA DA DA DEE-DLE DA

78 GIBBERIF" NOISES!

DEE-DLE OO DO DO DO DO DO DO DO SAINT LOU - IS BLUES

85 **F** 14 **G** 8 **H** 12 12

131 **I** 7 5 MOLTO RALL

St. Louis Blues

(BIG BAND VERSION)

♩=94

5 **A**

10

15

20 **B**

26

33 **C**

33 34 35 36 37

38

38 39 40 41 42

43

43 44 45 46 47

48 **D**

48 49 50 51 52 53

54

54 55 56 57 58 59

61 **E** VOCAL

61 62 63 64 65 66

67

67 68 69 70 71

73

F Bb/F F F7 Bb Bbm

79

F F C Cm C7 F

85

F Bb/F F F7 Bb Bbm

91

F F C C7 F SOLO - AD LIB

97

G 6 6 Fm G7 C7 C+9

107

F Bb/F F F7 Bb Bbm

113

F F C C⁷ F

119

F B^b/F F F⁷ B^b B^bm

125

F F C C⁷ F

131

F B^b F F⁷ B^b

SIM

136

B^bm F F C⁷

MOLTO RALL

140

D^b7 C⁷ F⁷ F[#]7 G[#]7/F F^b

St. Louis Blues

(BIG BAND VERSION)

♩ = 94
4

A Fm C7

9 C7 Fm Fm

14 C7 C7

19 Fm G7 C7 **B** F Bb D^o7 C7 F⁶

24 Bb Bb C7 F⁶

29 C7 C^o7 C7 Db7 C7 F **C** Fm

34 C7 C7

39 Fm Fm C7

44 C7 Fm G7 C7

2

49 **D** F Bb $D^{\circ 7}$ C^7 F^6 **GUITAR** Bb

54 Bb C^7 F^6 C^7 $C^{\circ 7}$ C^7 C^7

59 F^6 **E** **F** **VOCAL** Bb/F F F^7

65 Bb Bbm F F

69 C Cm C^7 F

73 F Bb/F F F^7 Bb

78 Bbm F F C Cm C^7

83 F **F** Bb/F F F^7

89 Bb Bbm F F

93 C C^7 F **3**

99 **G** **6** **Fm** **G7** **C7** **C+9** **GUITAR**

107 **H** **F** **Bb/F** **F** **F7** **Bb**

112 **Bbm** **F** **F** **C** **C7**

117 **F** **F** **Bb/F** **F** **F7**

123 **Bb** **Bbm** **F** **F**

127 **C** **C7** **F**

131 **I** **F** **Bb** **F** **F7**

135 **Bb** **Bbm** **F**

138 **F** **MOLTO RALL** **C7** **Db7** **C7** **F7** **F07** **G07/F** **F6**

St. Louis Blues

(BIG BAND VERSION)

$\text{♩} = 94$
4 A

9

14

19 B

24

29 C

34

39

44

DOUBLE BASS

49 **D**

54

59

E VOCAL

64

68

73

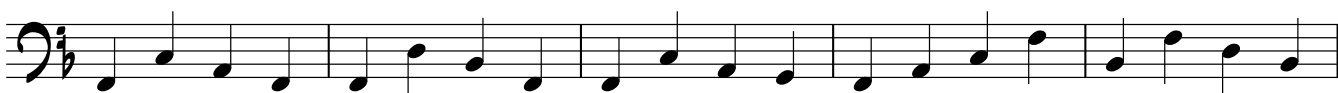

78

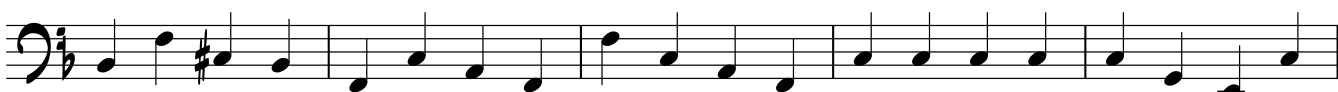

83

F

89

93

3

99 **G**

6

107 **H**

112

117

123

127

131 **I**

136

MOLTO RALL

139

St. Louis Blues

(BIG BAND VERSION)

♩ = 94
3 HH
A (4)

10 (8) (12)

19 B (4)

25 (8)

33 C (4) (8)

41 (12)

49 D (4)

55 (8)

61 E VOCAL (4)

67 (8)

DRUMS

73 (4)

79 (8)

85 F (4)

91 (8) 3

99 G 6 H (4)

111 (8)

119 (4)

125 (8)

131 I (4)

138 (8) MOLTO RALL