

Colonel Bogey

♩=120

CLARINET

5 **A**

11

17

23

29

34 **SING**

WE LOVE THE DEAR OLD SER-GEANT

39 **B**

BUT WHEN WE'RE LATE ON PARADE HE CALLS US

44

SER-GEANT AND THE SAME TO YOU

ALTO 1/CLARINET

50

56

62

YES SIR THE SAME TO

67

YOU SIR AND MA - NY OF THEM A SOL - DIER'S FARE - WELL

73

79

84

89

pp

93

98

102

TO ALTO

ALTO 1/CLARINET

106 **E** 8 ALTO

118

122 **F**

129

136 **G**

141

146

151 **2**

159 **OPTIONAL ENDING**

163

Colonel Bogey

♩=120

CLARINET

WE LOVE THE DEAR OLD SER-GEANT

BUT WHEN WE'RE LATE ON PARADE HE CALLS US

SER-GEANT AND THE SAME TO YOU

ALTO 2/CLARINET

50

56

62

YES SIR THE SAME TO

67

YOU SIR AND MA - NY OF THEM A SOL - DIER'S FARE - WELL

73

79

84

89

pp

93

98

102

TO ALTO

106 **E** 8 ALTO

118

122 **F**

129

136 **G**

141

146

151 2

159 **OPTIONAL ENDING**

163

Colonel Bogey

♩=120

CLARINET

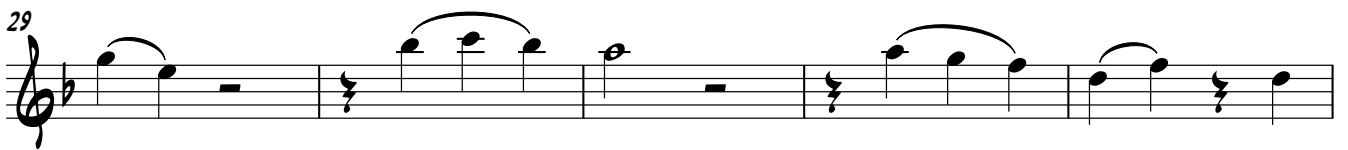
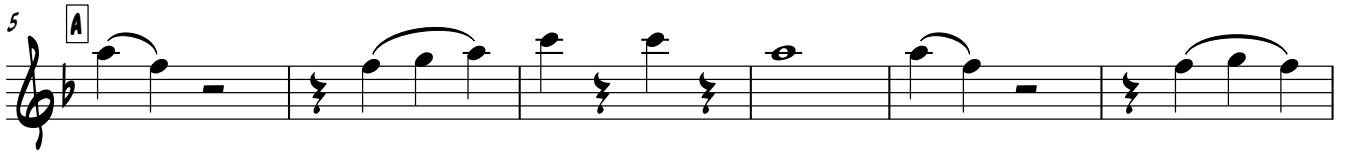

SING

WE LOVE THE DEAR OLD SER-GEANT

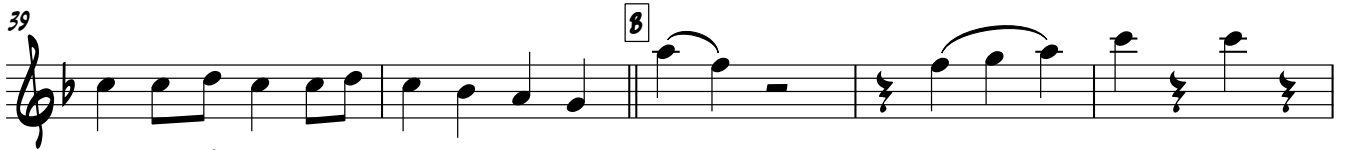

BUT WHEN WE'RE LATE ON PARADE HE CALLS US

SER-GEANT AND THE SAME TO YOU

V.5.

ALTO 3/CLARINET

50

56

62

YES SIR THE SAME TO

67

YOU SIR AND MA - NY OF THEM A SOL - DIER'S FARE - WELL

73

79

84

1.

89

2. D

pp

94

99

104

TO ALTO E 8 ALTO

117

122 **F**

129

136 **G**

141

146

151

159 **OPTIONAL ENDING**

163

Colonel Bogey

♩=120

CLARINET

WE LOVE THE DEAR OLD SER-GEANT

BUT WHEN WE'RE LATE ON PARADE HE CALLS US

SER-GEANT AND THE SAME TO YOU

V.5

TENOR/CLARINET

50

56

62

YES SIR THE SAME TO

67

YOU SIR AND MA - NY OF THEM A SOL - DIER'S FARE - WELL

73

79

84

1.

89

2. D

pp

94

99

104

TO TENOR E 8 TENOR SAXOPHONE

117

122 **F**

129

136 **G**

141

146

152

159 **OPTIONAL ENDING**

163

Colonel Bogey

$\text{♩} = 120$

5 **A**

11

17

23

29

34 **SING**

WE LOVE THE DEAR OLD SER - GEANT

39 **B** **4**

BUT WHEN WE'RE LATE ON PA - RADE HE CALLS US

45 **16**

SER - GEANT AND THE SAME TO YOU

TRUMPET 1

65

69

73

79

84

89

94

99

104

109

114

118

122 **F**

128

133

138 **G**

143

147

152

158 **OPTIONAL ENDING**

162

Colonel Bogey

♩=120

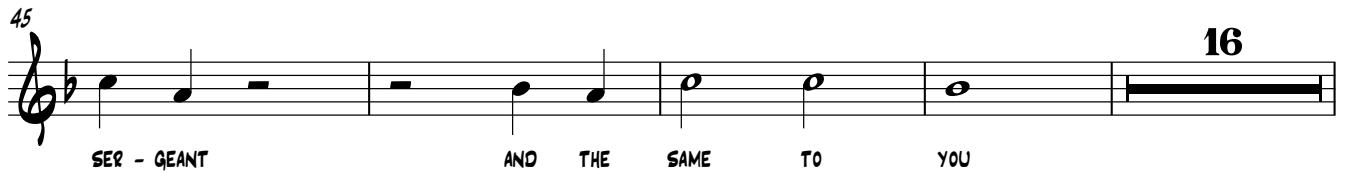
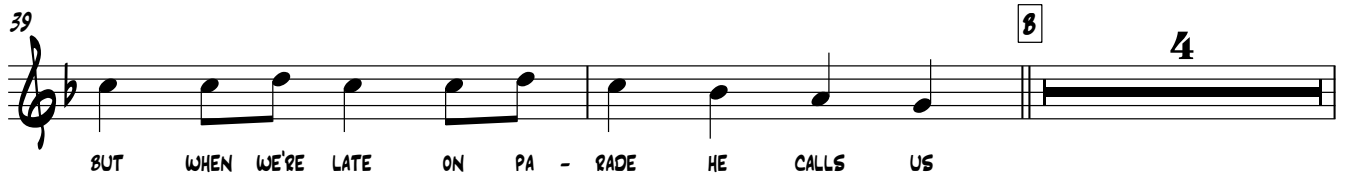
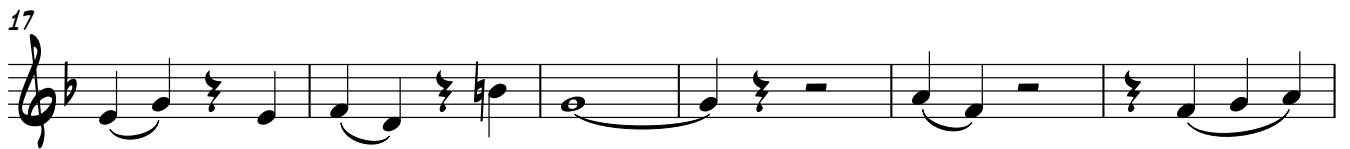

TRUMPET 2

65
YES SIR THE SAME TO YOU SIR AND MA - NY

69
OF THEM A SOL - DIER'S FARE - WELL

73 **C**

79

84 1.

89 2. **D**
pp

94

99

104 **E**

109

114

118

122 **F**

128

133

138 **G**

143

147

152

158 **OPTIONAL ENDING**

162

TRUMPET 3

65

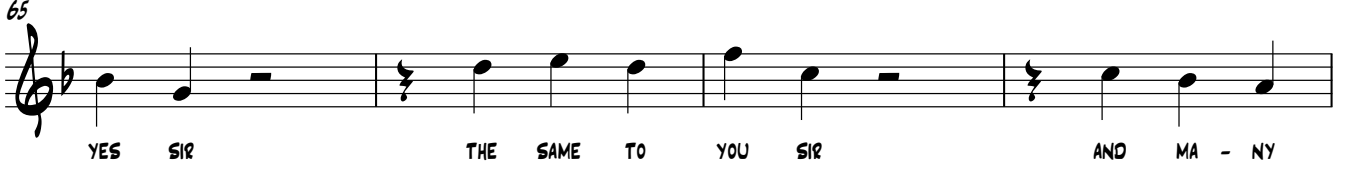

YES SIR THE SAME TO YOU SIR AND MA - NY

69

OF THEM A SOL - DIER'S FARE - WELL

73

OF THEM A SOL - DIER'S FARE - WELL

79

OF THEM A SOL - DIER'S FARE - WELL

84

OF THEM A SOL - DIER'S FARE - WELL

89

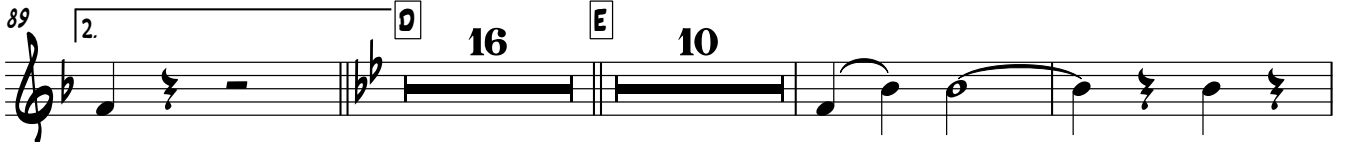

OF THEM A SOL - DIER'S FARE - WELL

118

OF THEM A SOL - DIER'S FARE - WELL

122

OF THEM A SOL - DIER'S FARE - WELL

128

OF THEM A SOL - DIER'S FARE - WELL

133

OF THEM A SOL - DIER'S FARE - WELL

138 **G**

143

147

152

158 **OPTIONAL ENDING**

162

Colonel Bogey

$\text{♩} = 120$

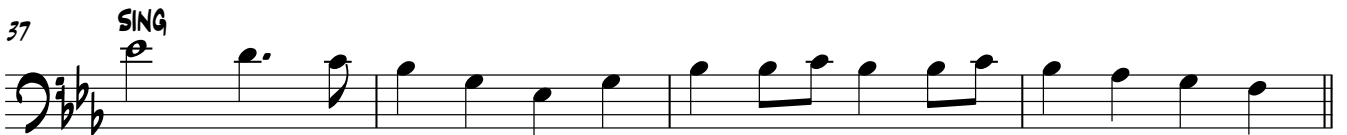
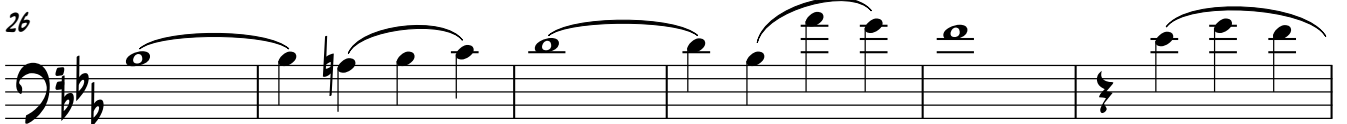
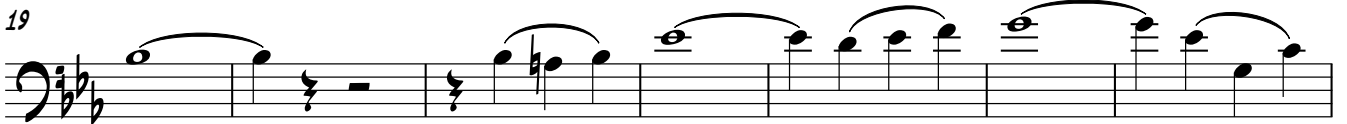
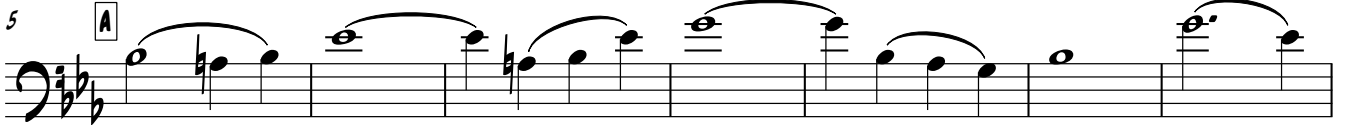

WE LOVE THE DEAR OLD SER-GEANT BUT WHEN WE'RE LATE ON PA-RADE HE CALLS US

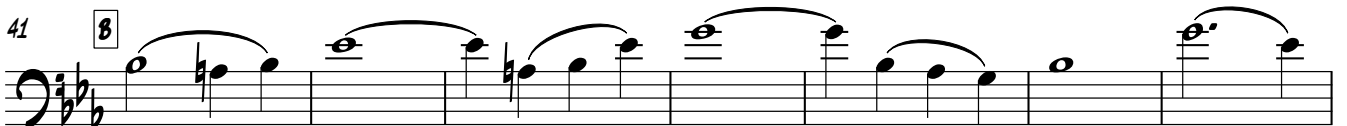

TROMBONE 1

55

62

68

73

79

85

90

95

100

105

111

TROMBONE 1

116

121

127

133

138

143

147

152

158

OPTIONAL ENDING

162

Colonel Bogey

♩=120

5

A

10

15

20

25

30

35

SING

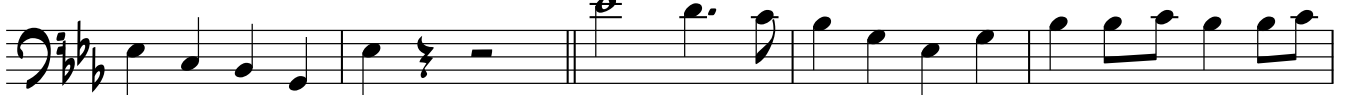

WE LOVE THE DEAR OLD SER-GEANT BUT WHEN WE'RE LATE ON PA-

40

B

RADE HE CALLS US

45

50

55

60

65

69

73

79

85

90

pp

95

100

106 **E** 7

117

122 **F**

128

134

138 **G**

144

148

152

158 **OPTIONAL ENDING**

162

Colonel Bogey

OPTIONAL SECOND VERSE (ON RECORDING BUT NOT ON ORIGINAL CHART - NOT MARKED IN PARTS)
CUT FROM END OF LETTER E BACK TO LETTER B:

CROWD: "YES SIR! AND THE SAME TO YOU"

SERG: "WHAT'S THAT? AND THEY'RE QUITE NICE TOO"

CROWD: "NO SIR, IT'S JUST TO SHOW, SIR, OUR BEST RESPECTS TO THE MAJOR AND YOU"

SERG: "THERE NOW, HIS FACE HAS GONE ALL RED. WHAT'S THAT THE DEAR OLD CHAP JUST SAID?"

CROWD: "YES SIR! THE SAME TO YOU, SIR, AND MANY OF 'EM, A SOLDIERS FAREWELL."

$\text{♩} = 120$

4 **A** 32 4 **B** * LEAD VOCAL IS MOSTLY SPOKEN ON ORIGINAL RECORDING

8 SOL-DIERS AND A NICE LOT

44 4

8 TOO SOL-DIERS THEY CALL YOU SOL-DIERS? YOU'RE MORE LIKE

53

8 SOME-THING I'VE SEEN AT THE ZOO _____ 'TEN-TION! DON'T AN-SWER

59

8 BACK TO CUT TO ME SI-LENCE! OR TAKE TEN DAYS C.

64 8 **C** 15 1. 2.

8 B. OPTIONAL ENDING

90 **D** 16 **E** 16 **F** 16

138 **G** 14 6

159 **OPTIONAL ENDING** **TACET**

Colonel Bogey

♩=120

5 **A**

11

17

23

29

35 SING

WE LOVE THE DEAR OLD SER-GEANT BUT WHEN WE'RE LATE ON PA-RADE HE CALLS US

Chords: Eb, Eb, Eb, Eb, Bb7

41 8

SER-GEANT AND THE

Chords: Eb, Eb, Eb, Eb, Eb

47

SAME TO YOU

Chords: Bb, Bb, Eb, Eb, Eb, Eo7

53

THE SAME TO YOU SIR

Chords: Bb/F, F7, Bb, Bb7, Eb

59

AND MA-NY OF THEM A SOL-DIER'S FARE-

Chords: Eb, Eb, Bb6, Bb7

65

YES SIR THE SAME TO YOU SIR AND MA-NY OF THEM A SOL-DIER'S FARE-

Chords: Bb7, Eb, Ab, Bb7

71

WELL

C

77

83

88

1. 2.

D

94

100

106 E

Ab Ab Ab Ab F7

112

Bbm Bbm D°7 Ab/Eb

117

Eb7 Ab

122 F

Eb Eb Eb

128

Gm/D Eb/Bb Bb7 Bb7 Eb

133

A7/E Bb/F F7 Bb7

138 G

Chords: Gb, D°7/Gb, Gb, Bbm/Db, Gb

144

Chords: Fb9, Eb9, D9, Db9, Db7(#5), C9, Cb9, Gb6/Bb, Db7/Ab, Gb

150

Chords: Abm/Cb, Abm7, Db7, Gb, Gb, Eb9(11), Eb9, D9

157

Chords: Db9, Gb, Bb7, Eb

OPTIONAL ENDING

162

Chords: Ab, Fm7, Bb7, Eb, Eb

Colonel Bogey

♩ = 120

5 **A**

11

17

23

28

34 **SING**

WE LOVE THE DEAR OLD SER-GEANT

39 **B**

BUT WHEN WE'RE LATE ON PA-RADE HE CALLS US

44

SER-GEANT AND THE SAME TO YOU

49

55

61

66

YES SIR

THE SAME TO YOU SIR AND MA - NY OF THEM A SOL-DIER'S FARE - WELL

72

78

83

88

1. 2. D

94

100

106

E

111

116

121

126

132

137

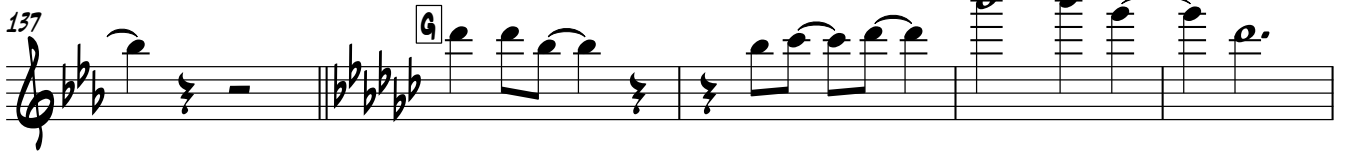

142

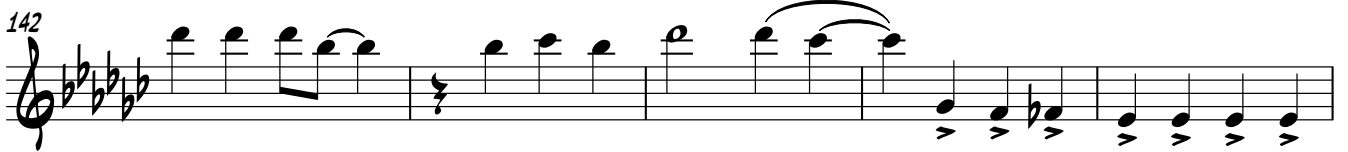

147

152

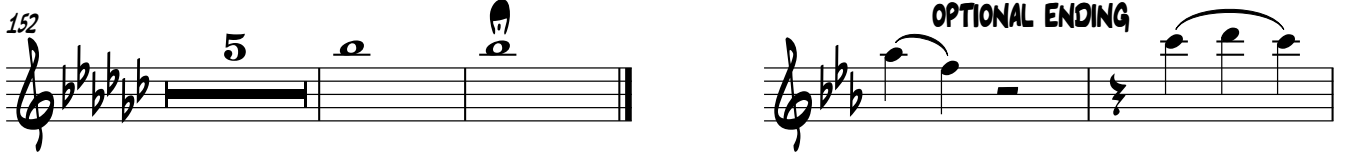

161

Colonel Bogey

♩=120

5 **A**

11

17

23

28

34 **SING**

WE LOVE THE DEAR OLD SER-GEANT

39 **B**

BUT WHEN WE'RE LATE ON PA-RADE HE CALLS US

44

SER-GEANT AND THE SAME TO YOU

V.5

49

55

61

66

72

THE SAME TO C YOU SIR AND MA - NY OF THEM A SOL - DIER'S FARE - WELL

78

83

88

1. 2. D

94

100

106

E

111

116

121

126

132

137

142

147

152

161

49

55

61

66

YES SIR

72

THE SAME TO YOU SIR AND MA - NY OF THEM A SOL-DIER'S FARE - WELL

78

83

88

1. 2. D

94

100

106

E

111

116

121

127

133

138

143

147

152

161

Colonel Bogey

♩=120 Eb D Eb Bb7 Bb7

5 **A** Eb Eb Eb

11 Bb Bb Eb Eb Eo7

17 Bb/F F7 Bb Bb7 Eb

23 Eb Eb Bb6 Bb7

29 Bb7 Eb Ab Bb7

35 Eb Eb Eb D/Eb Eb Bb7

SING

40 **B** Eb

WE LOVE THE DEAR OLD SER-GEANT BUT WHEN WE'RE LATE ON PA-

45 Eb Bb Bb

RADE HE CALLS US

51 Eb Eb Eo7 Bb/F F7 Bb Bb7

SER-GEANT AND THE SAME TO YOU

57 Eb Eb Eb

63 **Bb⁶** **Bb⁷** **BANJO** **Bb⁷** **E^b**

YES SIR THE SAME TO YOU SIR

68 **A^b** **Bb⁷**

AND MA - NY OF THEM A SOL - DIER'S FARE - WELL

73 **Cm** **Cm** **Cm**

79 **A^b** **Cm** **Fm**

85 **Cm** **G⁷** **Cm** 1. 2. **Cm**

90 **A^b** **A^b** **A^bm** **A^b**

96 **E^b7** **E^b7** **E^b7** **E^b7** **E^b7** **E^b7** **E^b7** **E^b7**

101 **E^b7** **E^b7** **B^bm⁷** **E^b7** **A^b**

106 **A^b** **A^b** **A^b** **A^b** **F⁷**

112 **B^bm** **B^bm** **D^o7** **A^b/E^b**

117 **E^b7** **A^b**

122 **F** Eb Eb Eb Eb

128 Gm/D Eb/8b Bb7 Bb7 Eb

133 A7/E Bb/F F7 Bb7

138 **G** Gb D°7/Gb Gb Bbm/Db Gb

144 Fb9 Eb9 D9 Db9 Db7(9b5) C9 Cb9 Gb6/8b Db7/Ab Gb

150 Abm/Cb Abm7 Db7 Gb Gb

OPTIONAL ENDING

155 2 Bb7

161 Eb Ab Fm7

164 Bb7 Eb Eb

Colonel Bogey

♩=120

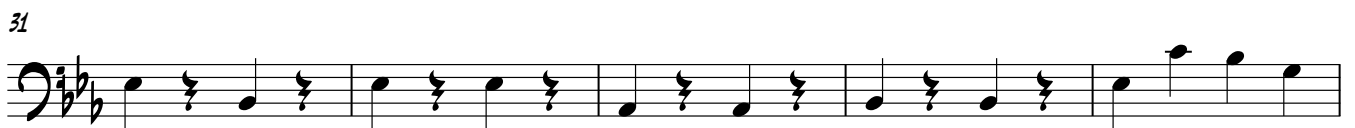
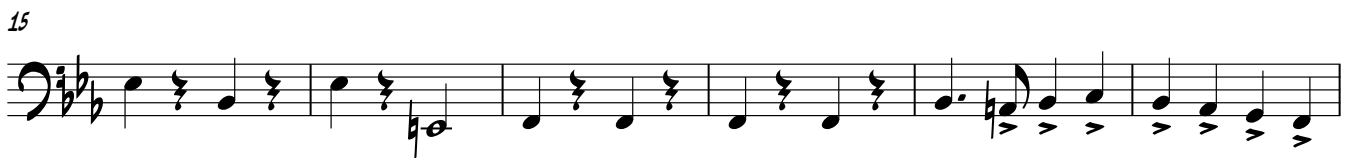

51

57

62

67

72

78

84

89

94

100

105

110

116

121

126

131

137

142

147

152

158

OPTIONAL ENDING

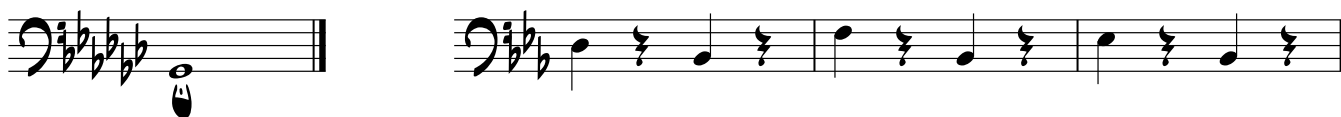

162

Colonel Bogey

$\text{♩} = 120$

5 **A** MARCH RHYTHM

13

21

29

37 **SING**

41 **B**

49

DRUMS

57

(4) (8)

65

YES SIR THE SAME TO YOU SIR AND MA-NY OF THEM A SOL-DIER'S FARE - WELL

(12) (16)

73

C

80

85

1. 2.

90

D (4) (8)

98

(12) (16)

106

E (4) (8)

114

(12) (16)

122 **F**

130

(12)

138 **G**

143

150

157

OPTIONAL ENDING

162

(4)