

Colonel Bogey

(BIG BAND VERSION)

♩=120

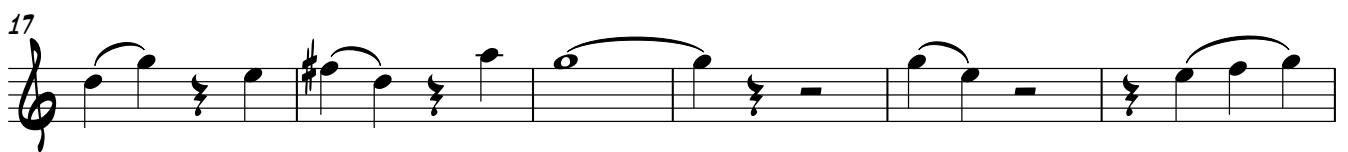
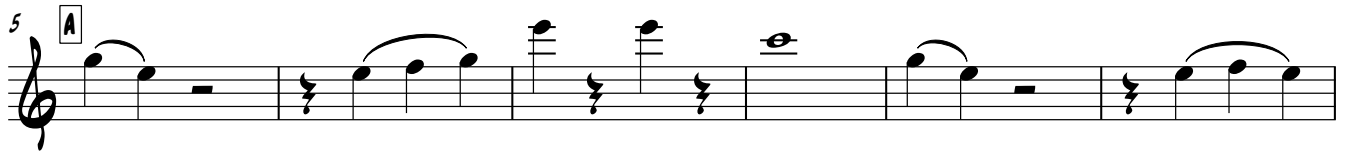
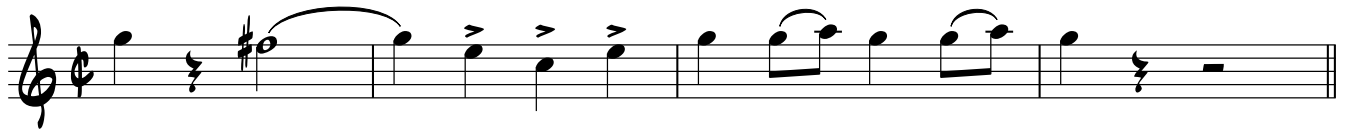

WE LOVE THE DEAR OLD SER-GEANT

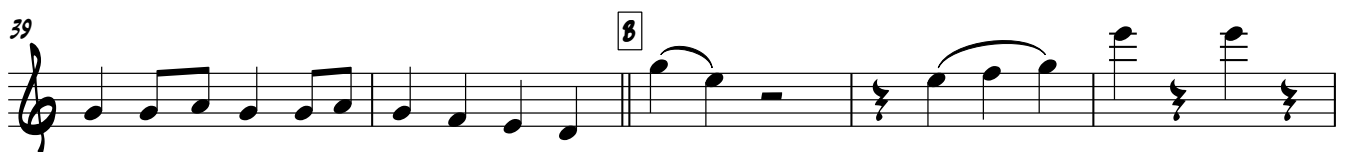

BUT WHEN WE'RE LATE ON PARADE HE CALLS US

SER-GEANT AND THE SAME TO YOU

ALTO SAX 1

50

56

62

YES SIR THE SAME TO

67

YOU SIR AND MA - NY OF THEM A SOL - DIER'S FARE - WELL

73

79

84

89

pp

94

99

104

ALTO SAX 1

117

122 **F**

129

136 **G**

141

146

151

159 **OPTIONAL ENDING**

163

Colonel Bogey

(BIG BAND VERSION)

♩=120

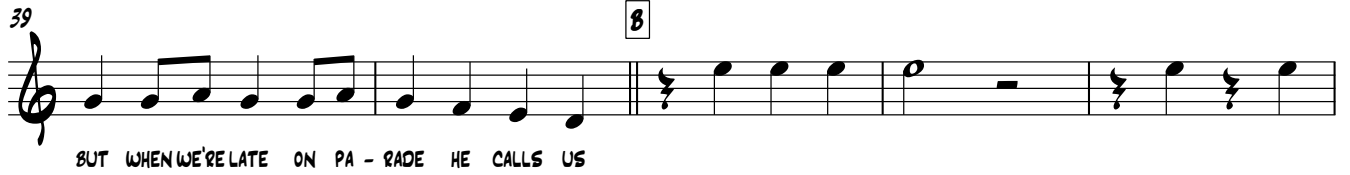
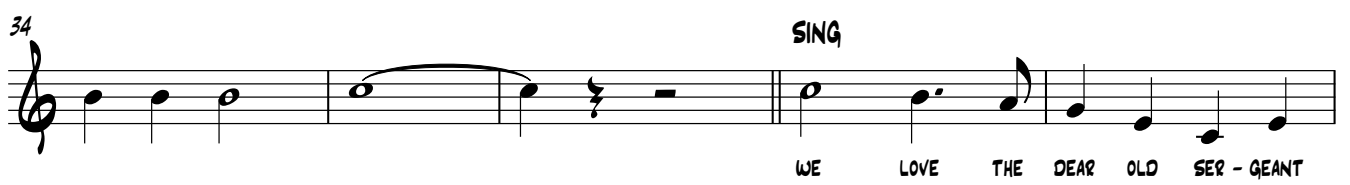
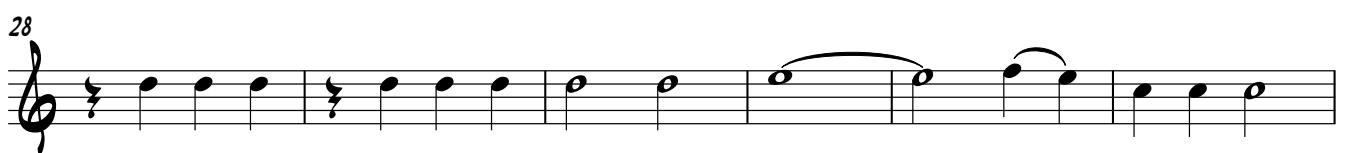
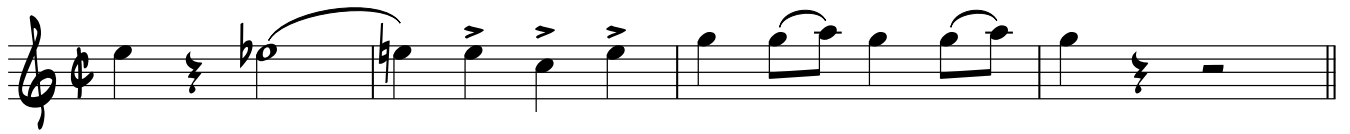

SING
WE LOVE THE DEAR OLD SER-GEANT
BUT WHEN WE'RE LATE ON PA-RADE HE CALLS US

ALTO SAX 2

49

55

61

67

73

79

84

89

pp

94

99

104

E 8

117

122 **F**

129

136 **G**

141

146

151

159 **OPTIONAL ENDING**

163

Colonel Bogey

(BIG BAND VERSION)

♩=120

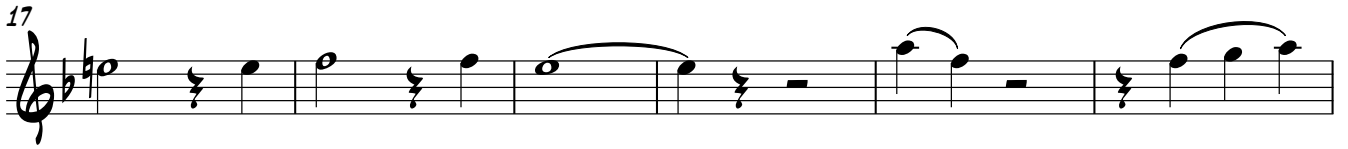
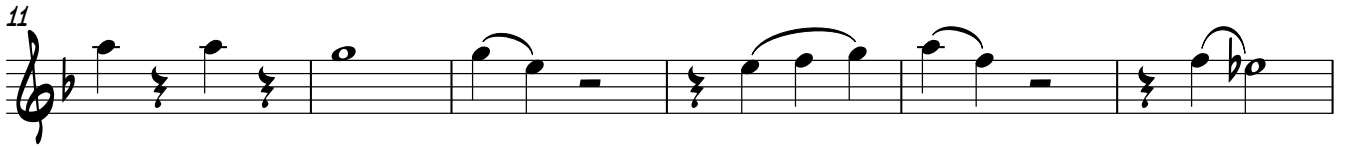
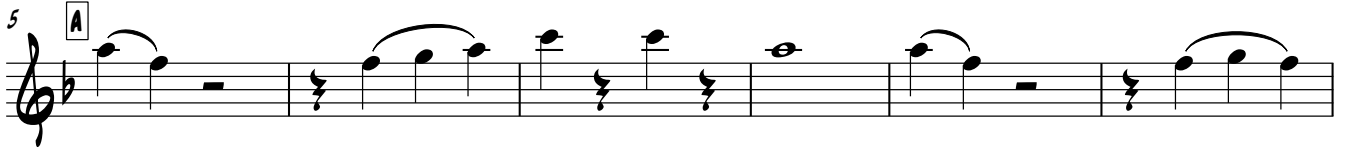

WE LOVE THE DEAR OLD SER-GEANT

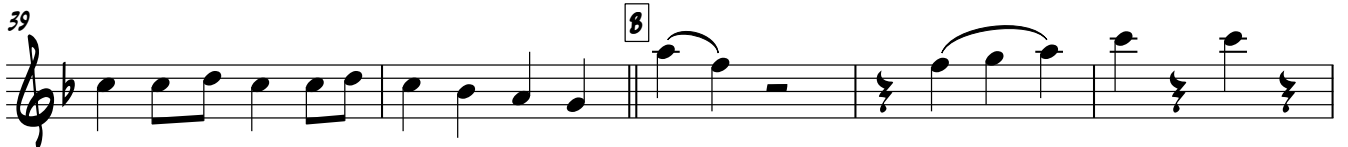

BUT WHEN WE'RE LATE ON PARADE HE CALLS US

SER-GEANT AND THE SAME TO YOU

V.5

TENOR SAX 1

50

56

62

YES SIR THE SAME TO

67

YOU SIR AND MA - NY OF THEM A SOL - DIER'S FARE - WELL

73

C

79

84

1.

89

D

pp

94

99

104

E

8

117

122 **F**

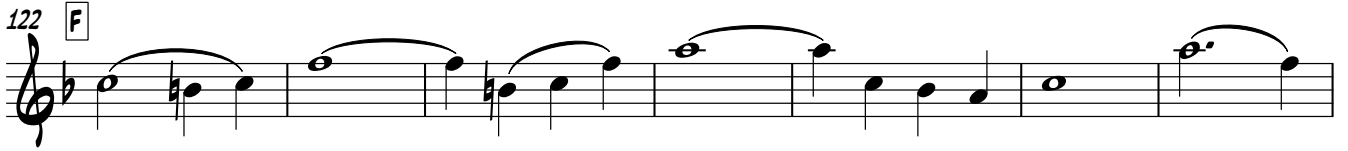

129

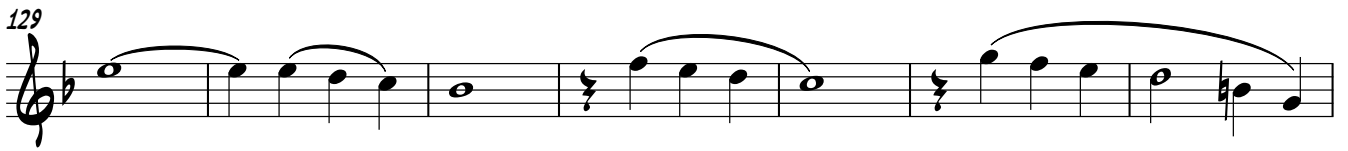

136 **G**

141

146

151

159 **OPTIONAL ENDING**

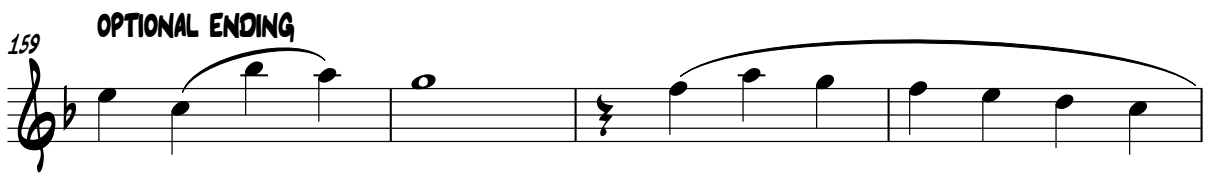

163

Colonel Bogey

(BIG BAND VERSION)

$\text{♩} = 120$

WE LOVE THE DEAR OLD SER-GEANT

BUT WHEN WE'RE LATE ON PARADE HE CALLS US

TENOR SAX 2

49

55

61

66

73

79

84

89

94

99

104

117

122 **F**

129

136 **G**

141

146

152

159 **OPTIONAL ENDING**

163

Colonel Bogey

(BIG BAND VERSION)

$\text{♩} = 120$

5 **A**

11

17

23

29

34 **SING**

WE LOVE THE DEAR OLD SER-GEANT

39 **B**

BUT WHEN WE'RE LATE ON PA-RADE HE CALLS US

44

SER-GEANT AND THE SAME TO YOU

BARI SAX

50

56

62

YES SIR THE SAME TO

67

YOU SIR AND MA - NY OF THEM A SOL - DIER'S FARE - WELL

73

79

84

89

pp

94

99

104 E 8

117

122 F

129

136 G

141

146

151 2

159 **OPTIONAL ENDING**

163

Colonel Bogey

(BIG BAND VERSION)

♩=120

WE LOVE THE DEAR OLD SER-GEANT

BUT WHEN WE'RE LATE ON PA - RADE HE CALLS US

SER - GEANT AND THE SAME TO YOU

TRUMPET 1

65

YES SIR THE SAME TO YOU SIR AND MA - NY

69

OF THEM A SOL - DIER'S FARE - WELL

73

OF THEM A SOL - DIER'S FARE - WELL

79

OF THEM A SOL - DIER'S FARE - WELL

84

OF THEM A SOL - DIER'S FARE - WELL

89

OF THEM A SOL - DIER'S FARE - WELL

pp

94

OF THEM A SOL - DIER'S FARE - WELL

99

OF THEM A SOL - DIER'S FARE - WELL

104

OF THEM A SOL - DIER'S FARE - WELL

109

OF THEM A SOL - DIER'S FARE - WELL

114

OF THEM A SOL - DIER'S FARE - WELL

118

122 **F**

128

133

138 **G**

143

147

152

158 **OPTIONAL ENDING**

162

Colonel Bogey

(BIG BAND VERSION)

$\text{♩} = 120$

WE LOVE THE DEAR OLD SER-GEANT

BUT WHEN WE'RE LATE ON PA - RADE HE CALLS US

SER - GEANT AND THE SAME TO YOU

TRUMPET 2

65
YES SIR THE SAME TO YOU SIR AND MA - NY

69
OF THEM A SOL - DIER'S FARE - WELL

73 **C**

79

84 1.

89 2. **D**
pp

94

99

104 **E**

109

114

118

122 **F**

128

133

138 **G**

143

147

152

158 **OPTIONAL ENDING**

162

Colonel Bogey

(BIG BAND VERSION)

♩=120

5 **A**

11

17

23

29

34 **SING**

WE LOVE THE DEAR OLD SER-GEANT

39 **8** **4**

BUT WHEN WE'RE LATE ON PA - RADE HE CALLS US

45 **16**

SER - GEANT AND THE SAME TO YOU

TRUMPET 3

65

YES SIR THE SAME TO YOU SIR AND MA - NY

69

OF THEM A SOL - DIER'S FARE - WELL

73

OF THEM A SOL - DIER'S FARE - WELL

79

OF THEM A SOL - DIER'S FARE - WELL

84

OF THEM A SOL - DIER'S FARE - WELL

89

OF THEM A SOL - DIER'S FARE - WELL

94

OF THEM A SOL - DIER'S FARE - WELL

99

OF THEM A SOL - DIER'S FARE - WELL

104

OF THEM A SOL - DIER'S FARE - WELL

118

OF THEM A SOL - DIER'S FARE - WELL

122 **F**

128

133

138 **G**

143

147

152

158 **OPTIONAL ENDING**

162

Colonel Bogey

(BIG BAND VERSION)

♩=120

5 **A**

11

17

23

29

36

SING

WE LOVE THE DEAR OLD SER-GEANT BUT WHEN WE'RE LATE ON PA - RADE HE CALLS US

41 **B**

47

53

V.S.

59

65

72

78

83

88

93

99

105

110

115

121

127

133

138

143

147

152

158

OPTIONAL ENDING

162

Colonel Bogey

(BIG BAND VERSION)

$\text{♩} = 120$

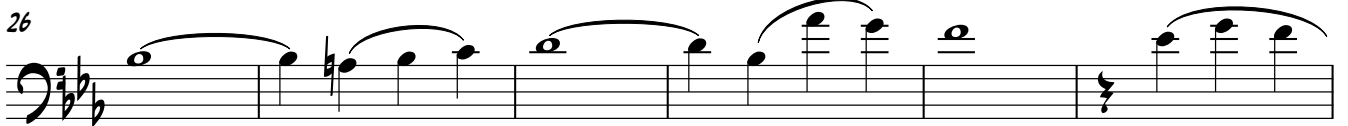
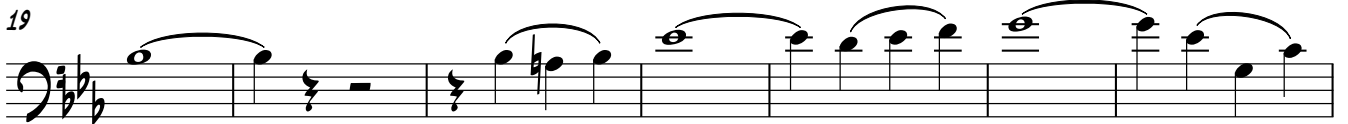
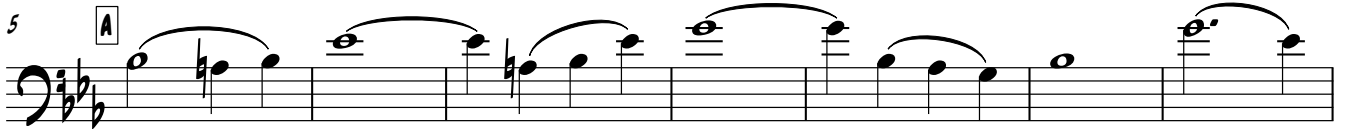

WE LOVE THE DEAR OLD SER-GEANT BUT WHEN WE'RE LATE ON PA-RADE HE CALLS US

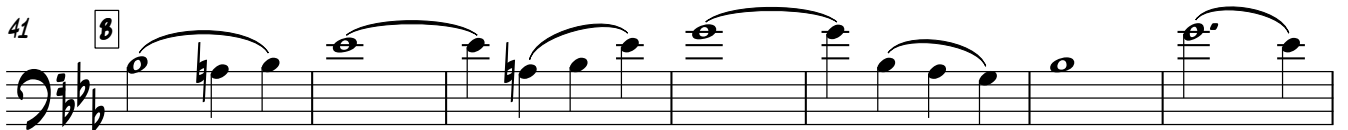

TROMBONE 1

55

62

68

73

79

85

90

97

102

106

112

TROMBONE 1

117

122

F

128

133

138

G

143

147

152

158

OPTIONAL ENDING

162

Colonel Bogey

(BIG BAND VERSION)

♩=120

5 **A**

12

19

26

32

37 **SING**

WE LOVE THE DEAR OLD SER-GEANT BUT WHEN WE'RE LATE ON PA-RADE HE CALLS US

41 **B**

48

55

62

68

73

79

85

90

97

103

115

Colonel Bogey

(BIG BAND VERSION)

$\text{♩} = 120$

5

A

10

15

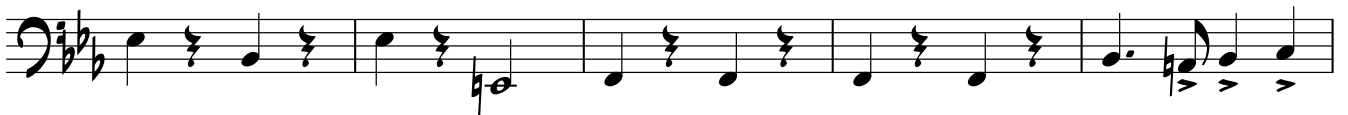

20

25

30

35

SING

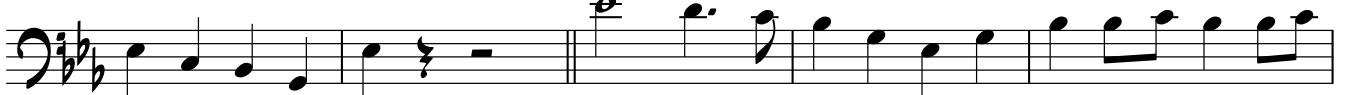

WE LOVE THE DEAR OLD SER-GEANT BUT WHEN WE'RE LATE ON PA-

40

B

RADE HE CALLS US

45

50

55

60

65

69

73

79

85

90

97

103

TROMBONE 3

115

120

125

131

137

142

147

152

158

OPTIONAL ENDING

162

Colonel Bogey

(BIG BAND VERSION)

$\text{♩} = 120$

5 **A**

11

17

22

28

32

37 **SING**

WE LOVE THE DEAR OLD SER - GEANT BUT WHEN WE'RE LATE ON PA - RADE HE CALLS US

41 **B**

47

V.S.

53

58

64

69

73

79

85

90

pp

96

101

106

117

122 **F**

128

134

138 **G**

144

148

152

158 **OPTIONAL ENDING**

162

Colonel Bogey

(BIG BAND VERSION)

$\text{♩} = 120$

5 **A**

12

19

26

32

37 **SING**

WE LOVE THE DEAR OLD SER - GEANT BUT WHEN WE'RE LATE ON PA - RADE HE CALLS US

41 **B**

48

55

ALTO 3 (TROMB 1)

62

68

73

73 C

79

79

85

85

90

90 D

97

97

102

102

106

106 E

112

112

117

122 **F**

128

133

138 **G**

143

147

152

158 **OPTIONAL ENDING**

162

Colonel Bogey

(BIG BAND VERSION)

$\text{♩} = 120$

5 **A**

12

19

26

32

37 **SING**

WE LOVE THE DEAR OLD SER - GEANT BUT WHEN WE'RE LATE ON PA - RADE HE CALLS US

41 **B**

48

55

ALTO 4 (TROMB 2)

62

68

73

73 C

79

79

85

85

90

90 D

97

97

103

103 E 7

115

115

121

121 F

127

133

138 9

143

147

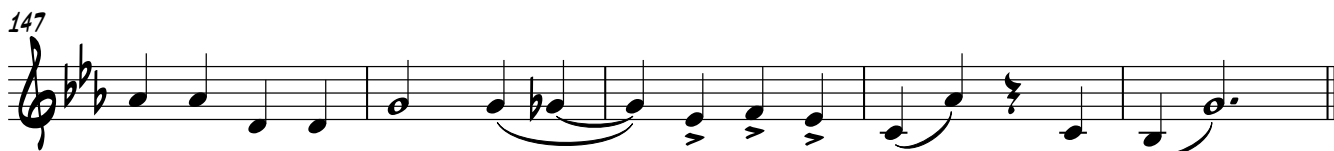

152

158 OPTIONAL ENDING

162

Colonel Bogey

(BIG BAND VERSION)

♩=120

WE LOVE THE DEAR OLD SER-GEANT BUT WHEN WE'RE LATE ON PA-

RADE HE CALLS US

V.S.

TENOR 3 (TROMB 3)

57

63

68

73

80

85

90

97

103

115

121

127

133

138

143

147

152

158

OPTIONAL ENDING

162

Colonel Bogey

(BIG BAND VERSION)

♩=120

5 **A**

11

17

23

29

35

WE LOVE THE DEAR OLD SER-GEANT BUT WHEN WE'RE LATE ON PA-

40

B

RADE HE CALLS US

45

51

V.S.

TENOR 4 (TROMB 4)

57

63

68

73

80

85

90

96

101

106

117

122 **F**

128

133

138 **G**

144

148

152

158 **OPTIONAL ENDING**

162

Colonel Bogey

(BIG BAND VERSION)

OPTIONAL SECOND VERSE (ON RECORDING BUT NOT ON ORIGINAL CHART - NOT MARKED IN PARTS)
CUT FROM END OF LETTER E BACK TO LETTER B:

CROWD: "YES SIR! AND THE SAME TO YOU"

SERG: "WHAT'S THAT? AND THEY'RE QUITE NICE TOO"

CROWD: "NO SIR, IT'S JUST TO SHOW, SIR, OUR BEST RESPECTS TO THE MAJOR AND YOU"

SERG: "THERE NOW, HIS FACE HAS GONE ALL RED. WHAT'S THAT THE DEAR OLD CHAP JUST SAID?"

CROWD: "YES SIR! THE SAME TO YOU, SIR, AND MANY OF 'EM, A SOLDIERS FAREWELL."

$\text{♩} = 120$

4 **A** 32 4 **B** * LEAD VOCAL IS MOSTLY SPOKEN ON ORIGINAL RECORDING

8 SOL-DIERS AND A NICE LOT

44 4

8 TOO SOL-DIERS THEY CALL YOU SOL-DIERS? YOU'RE MORE LIKE

53

8 SOME-THING I'VE SEEN AT THE ZOO 'TEN-TION! DON'T AN-SWER

59

8 BACK TO CUT TO ME SI - LENCE! OR TAKE TEN DAYS C.

64 8 **C** 15 1. 2.

8 B.

90 **D** 16 **E** 16 **F** 16

138 **G** 14 6

8

159 **OPTIONAL ENDING** **TACET**

Colonel Bogey

(BIG BAND VERSION)

$\text{♩} = 120$

5 **A**

11

17

23

29

35 SING

WE LOVE THE DEAR OLD SER-GEANT BUT WHEN WE'RE LATE ON PA-RADE HE CALLS US

Chords: Eb, Eb, Eb, Eb, Eb7

41 8

SER-GEANT AND THE

Chords: Eb, Eb, Eb

47

SAME TO YOU

Chords: Bb, Bb, Eb, Eb, Eo7

53

Chords: Bb/F, F7, Bb, Bb7, Eb

59

Chords: Eb, Eb, Bb6, Bb7

65

YES SIR THE SAME TO YOU SIR AND MA - NY OF THEM A SOL-DIER'S FARE -

Chords: Bb7, Eb, Ab, Bb7

71

WELL

Cm Cm Cm

77

Cm Ab Cm

83

Fm Cm G7 Cm

88

1. 2. D Cm Ab Ab

94

Abm Ab Eb7 Eb7 Eb7 Eb7

100

Eb7 Eb7 Eb7 Eb7 Eb7 Ab

106 E

Ab Ab Ab Ab Ab F7

112

Bbm Bbm D°7 Ab/Eb

117

Eb7 Ab

122 F

Eb Eb Eb

128

Gm/D Eb/Bb Bb7 Bb7 Eb

133

A7/E Bb/F F7 Bb7

138 **G**

Chords: G^b , $D^{\circ 7}/G^b$, G^b , $B^b m/Db$, G^b

144

Chords: $F^b 9$, $E^b 9$, D^9 , $D^b 9$, $D^b 7(\#5)$, C^9 , $C^b 9$, $G^b 6/B^b$, $D^b 7/Ab$, G^b

150

Chords: $A^b m/C^b$, $A^b m 7$, $D^b 7$, G^b , G^b , $E^b 9(\#11)$, $E^b 9$, D^9

157

OPTIONAL ENDING

Chords: $D^b 9$, G^b , $B^b 7$, E^b

162

Chords: A^b , $F^m 7$, $B^b 7$, E^b , E^b

Colonel Bogey

♩=120 Eb D Eb (BIG BAND VERSION) Eb7 Eb7

5 **A** Eb Eb Eb

11 Bb Bb Eb Eb E°7

17 Bb/F F7 Bb Eb7 Eb

23 Eb Eb Bb6 Bb7

29 Bb7 Eb Ab Bb7

35 Eb Eb Eb D/Eb Eb Bb7

SING

WE LOVE THE DEAR OLD SER-GEANT BUT WHEN WE'RE LATE ON PA-

40 **B** Eb Eb

RADE HE CALLS US

45 Eb Bb Bb

SER-GEANT AND THE SAME TO YOU

51 Eb Eb E°7 Bb/F F7 Bb Bb7

57 Eb Eb Eb

63 **Bb⁶** **Bb⁷** **GUITAR Bb⁷** **Eb**

YES SIR THE SAME TO YOU SIR

68 **Ab** **Bb⁷**

AND MA - NY OF THEM A SOL - DIER'S FARE - WELL

73 **Cm** **Cm** **Cm**

79 **Ab** **Cm** **Fm**

85 **Cm** **G⁷** **Cm** 1. **Cm** 2.

90 **Ab** **Ab** **Abm** **Ab**

96 **Eb⁷** **Eb⁷** **Eb^{o7}** **Eb⁷** **Eb^o** **Eb⁷**

101 **Eb⁷** **Eb⁷** **Bbm⁷** **Eb⁷** **Ab**

106 **Ab** **Ab** **Ab** **F⁷**

112 **Bbm** **Bbm** **D^{o7}** **Ab/Eb**

117 **Eb⁷** **Ab**

122 **F** Eb Eb Eb Eb

128 Gm/D Eb/8b Bb7 Bb7 Eb

133 A7/E Bb/F F7 Bb7

138 **G** Gb D°7/Gb Gb Bbm/Db Gb

144 Fb9 Eb9 D9 Db9 Db7(9b5) C9 Cb9 Gb6/8b Db7/Ab Gb

150 Abm/Cb Abm7 Db7 Gb Gb

OPTIONAL ENDING

155 2 Bb7

161 Eb Ab Fm7

164 Bb7 Eb Eb

Colonel Bogey

(BIG BAND VERSION)

♩=120

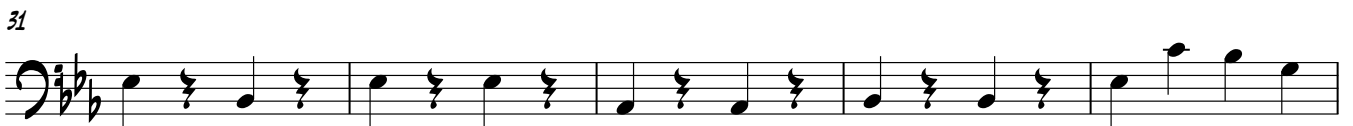

DOUBLE BASS

51

57

62

67

72

78

84

89

94

100

105

110

116

121

126

131

137

142

147

152

158

OPTIONAL ENDING

162

Colonel Bogey

(BIG BAND VERSION)

$\text{♩} = 120$

5 **A** MARCH RHYTHM

13

21

29

37 **SING**

41 **B**

49

DRUMS

57

65

YES SIR THE SAME TO YOU SIR AND MA-NY OF THEM A SOL-DIER'S FARE - WELL

73

80

85

90

98

106

114

122 **F**

130

138 **G**

143

150

157

OPTIONAL ENDING

162
